The Los Angeles Times

"Tell on, tell on, and on, and on."

SATURDAY MORNING, JULY 3, 1926. DAILY, 5 CENTS. SUNDAY, 10 CENTS.

In Two Parts—32 Pages

PART I—TELEGRAPH SHEET—16 PAGES

GREATER SOUTHERN CALIFORNIA

Liberty Under Law—Equal Rights—True Industrial Freedom

BANKS FALL IN FLORIDA

Four More Fail to Open Doors

Three Institutions at Miami and One Other at Dania Suspend Operations

Fifth Concern Averts Crash Following Brief Run by Panicky Depositors

MIAMI, (Fla.) July 2. (AP)—Three local banks suspended operations, a financial institution at Dania closed its doors and a Hollywood bank weathered a heavy withdrawal of funds today.

The Bank of Coconut Grove and the Bank of Buena Vista failed to open for business and the Bank of Little River closed after a run of an hour's duration. The Bank of Dania, a short distance from Miami, suffered a similar withdrawal of funds and closed operations shortly before noon. At the same time the Bank of Hollywood, also near Miami, withstood a brief run.

The Bank of Buena Vista and the Bank of Coconut Grove, allied institutions, made the following separate announcements:

"The bank has decided to suspend operations for the present and will endeavor, not open for business today. It is actuated in this cause by a desire to conserve its resources and to protect its depositors to the fullest extent. Local citizens are working on a plan and will announce the details in a few days to organize a locally controlled institution for speedy liquidations and to relieve the situation."

The Bank of Buena Vista opened on October 19, 1920, with a capital stock of $15,000, which had been raised to $50,000. Officials declined to announce present deposits for either institution.

The Bank of Coconut Grove opened in March, 1920 with $15,000 capital. On March 10, the bank announced consolidation of $50,000 and deposits totaling $1,605,977.

The Bank of Little River, through President B. C. Teed announced:

"In the circumstances we feel it desirable and desirable to suspend operations for the present. The bank is sound and in good shape. We have in excess of $300,000 in cash in our vaults and a reserve greater than 50 per cent. I do not think the depositors will lose a dollar."

President I. T. Parker of the Bank of Dania, announced immediately after closing that a readjustment would be made that would enable the bank to reopen shortly and meet all obligations.

President George Romth of the Miami Clearinghouse Association in commenting on the suspension of these suburban banks declared that outside control and loans on outside paper solely were responsible for the embarrassment.

DRY RULER MAY QUIT

Congress's Delay Irks Andrews

Prohibition Chief Considers Resigning Next Fall Due to Lack of New Laws

Continues Organization for More Efficient Fight on Nation's Rum Trade

WASHINGTON, July 2. (AP)—Discouraged over the failure of Congress to enact his legislative program, Assistant Secretary Lincoln C. Andrews, in charge of prohibition enforcement, is considering resigning.

While the prohibition chief has not reached a decision, he admitted today to friends that he is giving it thought.

"If Congress fails to act on the prohibition bill before adjournment," he said, "it will be a serious handicap in the campaign we have outlined for this year. Although Congress has given me the money and men, it is vital that we have the legislation if we are going to get at the real sources of liquor supplies."

ORGANIZES FORCES

Meanwhile, the assistant Secretary is busy organizing the new forces authorized by Congress for the fiscal year which began yesterday and to whip his organization into shape before he leaves next week for London.

Gen. Andrews will head the American mission going to England at the invitation of that government in an effort to effect close co-operation between the countries in enforcement of the smuggling treaty. There also is a possibility that he will visit other European capitals unofficially in that connection and he will not return until early in August.

Should Mr. Andrews decide to retire, it is not believed he would do so before September. He does not want to quit until he is satisfied that he has reorganized the prohibition forces on a working basis.

HEALTH AFFECTED

Another factor in the situation is the health of Mr. Andrews who has been considerably affected in recent months by the strain of his work.

Among the bills which Gen. Andrews proposed to Congress as "necessary to the proper enforcement of prohibition," were those providing for the creation of a separate prohibition and customs bureau, measures authorizing more strict provisions of alcohol and brewery permits, and another with several provisions proposing to put "teeth" in the Volstead Act.

The House approved the first of these, which is still before the Senate, and the others have been favorably reported by committees in both the Senate and the House, but have not been brought to a vote.

In connection with his new or-

(Continued on Page 2, Column 3)

"Yes Sir, "That's My Baby!"

NAVY FLIGHT WILL START WEDNESDAY

Seattle to San Diego Hop Will be Attempted on Boeing Plane

WASHINGTON, July 2. (AP)—A nonstop airplane flight from Seattle to San Diego will be attempted by Navy pilots next Wednesday.

The flight will be made in the Boeing plane originally prepared for the nonstop flight from San Francisco to Honolulu. It will be piloted by Lieut. Ralph Davison, who will be accompanied by Lieut. Rico Botta, naval aeronautical engineer expert.

Preparations for the flight have been completed, the Navy Department was informed late today by Admiral C. F. Hughes, commander-in-chief of the Battle Fleet, and Secretary Wilbur has approved them. Five destroyers will take station along the line of flight to act as guard ships for the flyers.

The PBJ, which will attempt the flight, was expected at the time it was put into service to act as sister ship to the PN-9 No. 1 on the then projected San Francisco-Hawaiian nonstop flight, but engine trouble prevented her departure.

RACERS IN JAPAN ON GLOBE TRIP

Wells and Evans Plan to Reach Yokohama Week Ahead of Mears Record

BY LINTON WELLS

SHIMONOSEKI, (Japan) July 2. (Exclusive) — Edward S. Evans and I arrived here on schedule at 6:30 p.m. today, and are leaving again at 8:54 for Yokohama on our attempt to set a new world's record for time in encircling the earth. We are due in Yokohama at 7:50 p.m., and if on time, we shall be aboard the liner Empress of Asia twenty minutes later, bound for America.

We reached Pusan, Korea, at 10 a.m. today on the sixteenth day of our trip.

We should reach Yokohama about seven days ahead of the record of John Henry Mears, who completed the circling of the globe in a few hours less than thirty-six days. He reached Yokohama on his twenty-fourth day out.

From Mukden to Pusan we rode on a train which made a thirty-one-hour trip in twenty-four hours.

Political Cards on Highways Bring Warning

SACRAMENTO, July 2. (Exclusive) A warning to political candidates against the practice of posting campaign cards on State Highway rights of way was issued today by W. F. Mixon, secretary of the State Highway Commission.

Mixon points out that the State law makes it a misdemeanor to place any advertising signs on the right of way to State highways, and maintenance men have been instructed to remove all advertising matter.

Mixon said it has been necessary to remove political cards in various parts of the State, and some of the candidates, ignorant of the law, have complained about destruction of their cards.

FORMER ENVOY DIES

DENVER, July 2. (AP)—John E. Ramer, former Secretary of State of Colorado and for four years United States Minister to Nicaragua, died here today.

TONG OUTBREAK SPREADS

Patrol of Local Chinatown Redoubled as Second Victim of War Falls to "Highbinders"

Picked squads of police officers patrolled the narrow streets of Chinatown last night following word flashed to this city that Yee Fock, his body riddled with bullets, had been murdered near Sacramento as a sequel to the gunshot death in Santa Barbara Thursday night of Gim Ming, wealthy leader of the Hop Sing Tong.

The death of Ming has been traced to the door of the Bing Kong Tong, and police officials fear a general war throughout the State between the two powerful Chinese organizations.

Stern measures have been adopted by Inspector of Police Lyons to prevent, if possible, any outbreak of the impending war here. Two detectives, experienced in the ways of the tong men, and well armed were placed in every tong headquarters. They have been given orders, Inspector Lyons stated, to prevent the tong men from congregating in their meeting-places or from sending out or receiving any telephone messages to or from Santa Barbara and other Pacific Coast city Chinatowns. While these tong headquarters are being closely kept under surveillance, a score of other plain-clothes officers are patrolling the deserted streets and maintaining a rigid guard on the entrances and exits to prohibit the arrival or departure of any number of the tong men.

CHINESE PROTEST

The tong men of both factions protested that they are left without any means of protecting themselves from assassins who might slip into the city. Inspector Lyons, however, declared that his policy of closely guarding Chinatown and the prevention of meetings of the tong men here will result in a better protection for the Chinese.

Inspector Lyons, who assumed personal charge of the police in Chinatown, pointed out to the tong men that many of the Chinese who do not belong to either tong are free to move about with safety, and told the tong members of both factions that if they desired the same immunity to danger to drop their tong affiliations.

As another precaution detectives searched every herb store, cafe and

(Continued on Page 2, Column 7)

DR. COUE DEAD IN FRANCE

Advocate of Autosuggestion in Treatment of Ills of Mankind Succumbs at Nancy

NANCY (France) July 2. (AP)—Dr. Emile Coue, the famous advocate of autosuggestion in the treatment of illness, died today.

The Est Republicain, the leading newspaper of Nancy, learns that Prof Coue died from general fatigue brought on by overwork in countless lectures and healing sessions. He was bedridden for several weeks and had not lectured for a considerable time.

Dr. Coue called himself a professor of applied psychology. His fame as autosuggestive healer came after the European war when his modest dwelling in the Rue Jeanne D'Arc was thronged daily with sufferers demanding his services. Soon he was called upon to lecture in France, England, Spain, Portugal and the United States.

Dr. Coue was president of the Lorraine Society of Applied Psychology ad author of a brochure "Self-Mastery by Conscious Autosuggestion," other papers and magazine articles. He was 69 years of age.

After thirty years as a druggist in Troyes, Prof. Coue, upon his marriage to the daughter of a noted horticulturist, made his home here. He was a modest, cheery little man and a rapid speaker. Among his patients at one time was the late Marquis Curzon of Kedleston.

Dr. Emile Coue

CAR STRIKE IN NEW YORK DUE MONDAY

Rapid Transit Men Call Walkout Over Demands for Higher Pay

NEW YORK, July 3. (AP)—A strike cloud today cast a shadow on the Fourth of July holiday prospects of thousands of New Yorkers. Motormen and switchmen of the Interborough Rapid Transit Subway and Elevated lines have fixed midnight Monday for a walkout if the company fails to act favorably on their ultimatum that wages be increased.

The men who voted for the strike last night formed their own organization, the Consolidated Railroad Workers of Greater New York, after withdrawing their membership in the Brotherhood of Interborough Rapid Transit Company employees.

A committee of the new organization was selected to wait upon Frank Hedley, president and general manager of the company.

The most important transit lines in the city would be affected by the threatened strike.

FIRE RAZES SECTION OF OLD MINING TOWN

RENO, July 2. (AP)—The business section of Hawthorne, an old mining town, was destroyed by fire today. The damage was placed at $100,000.

CANADA AT CROSSWAY

Cry Raised for Independence

Country Faces Ominous Issue Precipitated by Byng's Dissolution Order

Legislation Debacle Follows Action as Unsigned Bills Automatically Die

OTTAWA (Ont.) July 3. (Exclusive)—For the first time since colonial days the issue of political independence of Canada is raised in Dominion politics.

The action of Gov.-Gen. Lord Byng, in refusing dissolution of Parliament to Mackenzie King's Liberal government four days ago and granting it today to the defeated government of Arthur Meighen, leader of the Conservatives, will be made the paramount issue by the Liberals in the campaign, which will conclude with an election about mid-September.

The issue is an ominous one for Canada, especially in the Liberal strongholds of Quebec. The action of the Governor-General will be held up as one that robbed the Liberals of the right to dissolution and the control of the election machinery. It will be denounced as an infringement by the British crown, through its representative on the right of the Canadian people to govern themselves through their elected representatives.

In British governmental practice the rule is that the King in England or his representative in the dominions shall accept the advice of his advisers—the Prime Minister and his Cabinet. The principle is one that has been fiercely upheld in British history and in early Canadian political struggles. In 1837 Canada witnessed two rebellions wherein the same principle was involved. The grandfather of Mackenzie King, who will now press the same issue before the country, was the leader in one of these rebellions, escaped to the United States under sentence of execution, and returned to Canada a decade later to take prominent part in public life.

ISSUE MARKED OUT

Mackenzie King today marked out his political battleground when he said in a statement:

"The issue which above all others is now before the people is whether or not government in Canada is to be carried on in accordance with the expressed will of the people's representatives in Parliament under a system of responsible self-government."

Lord Byng suddenly disbanded the House before noon today as a result of the defeat of the Meighen Conservative government by a vote of 96 to 95 on the issue of the constitutionality of its "temporary ministry" in the Commons early this morning. After a Premiership of only three days Mr. Meighen was compelled to advise dissolution.

The precipitate action of the Governor-General created a debacle of legislation which has been the result of six months of labor in the Commons. All bills which had not received royal assent (not signed by the Governor-General) automatically drop into oblivion. The western Progressives, whose votes successively within a week turned out the King Liberal and the Meighen Conservative administrations, are the biggest losers.

As only one quarter of the estimates are passed they lose three-quarters of the $3,000,000 appropriation for the Hudson Bay railway. The Campbell Grain Act amendment, which was to give their prairie wheat-pool absolute control of the grain-elevator situation in the West dies in the Senate: rural-credits legislation, for which the West has contended for a decade, goes by the board, and settlement schemes and legislative concessions to soldier settlers, which went through the Commons after weeks of labor, are now lost.

BUSINESSES IN QUANDARY

More important from the Canadian national standpoint, the King government's proposals for lifting of the receipt stamp tax, the abolition of the 5 per cent excise on low-priced automobiles and the bill for the return to penny postage are all dead. Constitutional authorities are endeavoring to find means for ratification with Parliament dissolved but little hope is held out for their resurrection. Montreal loses a $12,000,000 loan for harbor developments.

In consequence of the death of the taxation amendments, business concerns, particularly the automobile industry, are in hopeless quandary. Automobiles have been widely sold at the new low prices caused by the supposed excise tax removal, and special legislation again must be passed next session to reimburse them.

With only a quarter of the necessary national funds voted, the Governor-General will have to carry on the country's affairs by issuing special warrants for funds.

Four Cremated When Bunkhouse at Ranch Burns

SACRAMENTO, July 2. (AP)—Four men were cremated in a spectacular fire which destroyed a two-story bunkhouse on the Ray Peck ranch, two miles south of Cortland on Steamboat Slough at 12:30 o'clock this morning.

Three of the dead men are: Kikuzi Kawameya, Japanese, 40 years of age; Teofora Lopez, Mexican, 40, married, father of six children, and M. Hirosalim, Filipino, 47, single.

At noon today it was not known whether the fourth man was F. Bill or C. Iniano, Filipino.

AIMEE, MOTHER AND CLINE IN CLOSED CONFERENCE

Pastor Ready to Go Before Grand Jury, She Says After Arrival Home From Vain Hut Hunt

(Full page of pictures on Page 8, Part 2.)

Complete willingness that Aimee Semple McPherson appear before the county grand jury, any time she is called upon, to relate the story of her abduction at Venice on May 18, last, by two men and a woman was expressed by Mrs. Minnie Kennedy, her mother, during a conference with Chief of Detectives Cline which took place yesterday afternoon immediately after their arrival in Los Angeles from a fruitless trip to Douglas, Ariz., where they had gone to make another search for a cabin in Mexico.

Almost immediately after they stepped from the train at Central Station and were whisked away to Angelus Temple in a taxicab the evangelist and her mother called Cline for the conference. The conference with the two women was conducted by the detective chief at the evangelist's quarters at the temple.

EXPLANATION VOICED

For the first time since the departure of herself and her daughter for Douglas on Wednesday to take part in a new search for a hut in which Mrs. McPherson says she was held prisoner by "Steve" and "Rose," her abductors, Mrs. Kennedy gave her official explanation to Cline of the circumstances surrounding the receipt by her of the $500.00 ransom note which prompted an investigation by postal authorities when it was discovered the stamps on the envelope containing the letter had been tampered with.

Mrs. Kennedy and Mrs. McPherson also discussed with Cline the results of their recent trip into the Mexican desert of which, Cline says, he was not informed until after the evangelist and her mother left for the border city. The posse which accompanied the two women into Mexico from Douglas failed to find the shack.

The $500,000 ransom letter which was discussed at the conference was received in Los Angeles, delivered and signed for at Angelus Temple on June 18, the day before memorial services were conducted for Mrs. McPherson at which a large sum of money and pledges were collected.

Mrs. McPherson and her mother arrived in Los Angeles yesterday shortly before 2 p.m. Her homecoming was in distinct contrast to that of last Saturday when she was greeted by a crowd of more than 50,000. Only several hundred were at the station yesterday.

On their arrival at the Temple Mrs. Kennedy issued a lengthy statement to reporters, telling in detail of the motive which prompted their return trip to Douglas, of their search for the shack and of other developments of the disappearance of Mrs. McPherson.

The statement follows:

Statement issued by Mrs. Minnie Kennedy, July 2, 1926, at 4:30 p.m.

"Upon receipt of the following telegram from Joseph E. Howard, Douglas, Ariz., Mrs. McPherson and I left for that city:

"'Conversation with posse they convinced have tracked you for miles to point near shack, no floor, no burlap, but they think was captivity shack, and cattle destroying tracks, mapped, heat may bring rain, but officers ship to follow general course. Would be much easier for you to identify rocks are fresh. Posse not willing to assume responsibility of asking you to come but consider your presence can clear situation. People praying here that you come. Means much for cause of truth that you identify cabin.' (dated June 27.)

"'Bowden officers explained to me tonight in detail splendid blueprint map of course they believe you followed. Bowden sending same with pictures tomorrow night. I have kept you in exact knowledge of the situation here as verified by local paper this morning. Many shacks located but Bowden believes advises me tell you believe no report posse and Bowden believe you followed course of map near cabin not willing to swear to identity of cabin without your own O.K. Other cabins likely to be in unexplored vicinity. Watch for important registered letter sent tomorrow.' (dated June 29.)

"We returned to Douglas, Ariz., in answer to these telegrams, and also to fulfill a promise made while there before, and to pay our debt of gratitude to those who had worked faithfully on the case. While there we made several trips into the desert, practically spending the entire day

(Continued on Page 2, Column 1)

BAKER GIFT CHECKS FOR YEAR'S PAY

Banker Sends Personal Thanks to Employees on Sailing for Europe

NEW YORK, July 2. (Exclusive)—Before sailing for Europe yesterday George F. Baker, chairman of the board of directors of the First National Bank, sent a personal note to each employee of the bank and to each officer up to and including the rank of assistant cashier who had been in the employ of the institution for two years or more inclosing a check for a full year's salary. The total reached nearly $400,000.

In his note Mr. Baker thanked each one for the loyalty and co-operation which had contributed to the success of the bank in the sixty-two years of his stewardship. He wrote that the check which he inclosed was an additional expression of his appreciation of the services of the employee. The notes were signed "affectionately, George F. Baker," and were delivered so that the employees and officers did not receive them until after Mr. Baker's ship had sailed, too late for thanks.

Rockefeller Prefers Quake to Tornadoes

SANTA BARBARA, July 2. (Exclusive)—Declaring that he "would rather take a chance with a California earthquake than with a mid-western tornado," John D. Rockefeller, Jr., with Mrs. Rockefeller and their three children, left this city tonight for Pebble Beach, where they will spend several days before returning east.

Mr. Rockefeller, who has been here four days, granted his first interview to local newspaper men before departing. He said he is "greatly pleased" with California, volunteered his preference for earthquakes over tornadoes, and added briefly that he "looks for continued improvement in business conditions."

Mellon to Visit Paris on Trip to See His Daughter

PARIS, July 2. (AP)—Andrew W. Mellon, American Secretary of the Treasury, is expected to visit Paris soon, en route to Italy, where his daughter is staying.

To forestall any deduction in European circles that he is coming on international financial business, it has been made clear in American quarters in Paris that his trip is a purely personal and family matter.

NEUTRODYNE RADIO PATENTING UPHELD

NEW YORK, July 2. (AP)—Federal Judge Thacher today upheld the neutrodyne radio patents made by Prof. Louis A. Hazeltine, former college professor, which have yielded millions of dollars to the patent holders.

Rockefeller Prefers Quake to Tornadoes

SANTA BARBARA, July 2. (Exclusive)—Declaring that he "would rather take a chance with a California earthquake than with a mid-western tornado," John D. Rockefeller, Jr., with Mrs. Rockefeller and their three children, left this city tonight for Pebble Beach, where they will spend several days before returning east.

Mr. Rockefeller, who has been here four days, granted his first interview to local newspaper men before departing. He said he is "greatly pleased" with California, volunteered his preference for earthquakes over tornadoes, and added briefly that he "looks for continued improvement in business conditions."

TRACKERS SAY TALE FALSE

Presidente of Agua Prieta Says Mrs. McPherson Asked Him to Withhold Findings

By a "Times" Staff Correspondent

AGUA PRIETA (Son., Mex.) July 2.—President Ernesto Boubion of this city charges Aimee Semple McPherson with having made efforts to dissuade him from making public the results of the Mexican authorities' investigation of her story.

In a statement issued late yesterday afternoon, Presidente Boubion declared that during his conference with the evangelist while she was in Mexico yesterday, the overtures were made shortly before the search headed by the evangelist for the shack where she says she was held, was discontinued.

Presidente Boubion, except for an interpreter, was alone with Mrs. McPherson for almost half an hour. In detail he went over the facts of her case as supplied to him by Chief of Police Silverio Villa. Then he checked them against the story of her account of her wanderings below the border and ended by bluntly informing her that the Mexican authorities did not believe her story.

STORY BRANDED FALSE

It was after hearing Presidente Boubion's account of the story read in the dust of the Mexican roads by his expert trackers that he charged Mrs. McPherson urged him not to

(Continued on Page 2, Column 4)

THE DAY'S NEWS SUMMED UP

THE SKY: Clear. Wind at 5 p.m., northwest velocity, 9 miles. Thermometer, highest, 77 deg.; lowest, 60 deg. Forecast: For Los Angeles and vicinity: Fair. For complete weather data, see last page of this section.

FEATURES. Radio Page 5, Part II; Markets and Financial, Pages 13, 14, 15, Part I; News of Southern California, Page 6, Part I; Oil News, Page 13, Part I; Pictures, Page 8, Part I; Comics, Page 12, Part I.

SERIAL. Page 11, Part I.

NEWS IN SPANISH, Page 16, Part I.

SPORTS. Howard Kinsey defeated Manuel Alonso for Wimbledon tennis title. Page 9, Part I.

Angels take fourth straight game from Sacramento. Page 9, Part I.

Jimmy Mandell tackles Rocky Kansas in title bout at Chicago today. Page 8, Part I.

Coast tennis stars sweep up East intercollegiate tournament at Philadelphia. Page 9, Part I.

THE CITY. Mrs. McPherson and mother confer with Capt. Cline on ransom note. Evangelist announces willingness to tell story of kidnaping to grand jury. Page 1, Part I.

Competitive bidding cuts insurance rate for Water and Power bureaus' supplies. Page 1, Part II.

Grand jury port inquiry request referred to Dist.-Atty. Keyes by Huntington citizens. Page 1, Part II.

Miners enthusiastically receive suggested plan for new transcontinental desert highway. Page 1, Part II.

C. A. Kubach Company awarded paving contract for new City Hall; work to begin promised. Page 16, Part II.

Bridge Route fire near Sandberg's Well jumps highway, advancing on pine hills and threatening wooded territory. Page 1, Part II.

Police disarm Chinese and guard Chinatown, fearing outbreak of tong war. Page 1, Part I.

Officials appeal to sportsmanship of citizens to prevent forest fires this month. Page 1, Part II.

City Council effort to regulate time defeated as daylight-saving plan is referred to committee. Page 16, Part II.

Work of American Legion Auxiliary

Council revealed by county president. Page 6, Part II.

Prince Heinrich of Germany arrives here for visit. Page 2, Part II.

Wolf gang will be resentenced to death on the 9th inst. Page 5, Part II.

High Catholic churchmen are welcomed. Page 1, Part II.

SLOPE. State boxing official is shot four times by wife, who kills self. Page 5, Part I.

EASTERN. Four more banks in Florida suspend operations. Page 1, Part I.

National Educational Association urges teachers be given one year in seven for study. Page 4, Part I.

Oil promoter gives $2,000,000 to former employees. Page 4, Part I.

Illinois rail executive escapes insane asylum on habeas corpus writ. Page 4, Part I.

WASHINGTON. Dry Chief Andrews may resign. Page 1, Part I.

Both Houses of Congress prepare for adjournment today. Page 3, Part I.

Wheeler tells Senate committee of expenditures of $7,000,000 by Anti-Saloon League. Page 3, Part I.

Gov. Smith welcomes President Coolidge for approaching vacation visit. Page 4, Part I.

War and Navy Department heads of Aviation Service confirmed by Senate. Page 5, Part I.

FOREIGN. Independence issue precipitated in Canada by Governor-General's action in dissolving Parliament. Page 1, Part I.

Dr. Emile Coue, autosuggestion healer, dies in France. Page 1, Part I.

America supported by Great Britain, Argentina and Chile defeated at Geneva on naval tonnage problems. Page 4, Part I.

Franc drops to lowest mark of all time. Page 5, Part I.

Warfare again imminent in China as allied forces proceed against national armies. Page 7, Part I.

Madagascar to be Retreat of Riffian Warlord

PARIS, July 2. (AP)—Abd-El-Krim, who recently submitted to the French after having carried on a determined warfare in Morocco as leader of the rebellious Riffians, is to be exiled to the Island of Madagascar, in the Indian Ocean off the east coast of Africa, according to the decision of the Franco-Spanish conference, learned by the Matin.

REMEMBER THIS
H.M. STANSIFER

It seems to be human nature to emphasize the faults of good people and the good qualities of bad people.

PASTOR READY TO FACE JURY

Expresses Willingness After Return from Douglas

She and Mother Confer With Cline on Ransom Note

Greeting at Station in Vivid Contrast to Last Time

(Continued from First Page)

there. Not being able satisfactorily to identify the shack, we returned. Incidentally, we learned a great deal about the vastness of the country. The United States marshal, sergeant of police and other members of our party, thirteen in all, said that there were many, many square miles that we had not explored. We found also many buildings with both board and ground floors.

STORY OF LETTER

"Noticing today's paper, we find a story of the ransom letter. This letter was given to me either Monday afternoon or Tuesday morning. I am not certain which. There were two 2-cent stamps on it when it was handed to me. I have been disturbed with many letters containing all manner of messages—some purporting to have word from my daughter in the spirit world, others with information that she was here, there and everywhere. These continued to come throughout the entire time that she was gone. I noticed with distress the answers to the questions, but I figured that they were questions anyone could have answered had they lived in our Canadian neighborhood, and that they would have been enabled to get information from there.

"As regards the memorial services on Sunday, if I had received this letter on Saturday it would have made no difference in our plans—I had the firmest convictions that my daughter had gone to the other world, and we would have gone right ahead. It was only when I heard her own voice over the telephone that I could bring myself to realize it was her.

"I also noticed the reference in the papers of money being raised for a memorial to Sister McPherson and beg to correct this by the statement that we have been building a great Bible school by voluntary offerings of our people. From the beginning of the year we have been having visiting evangelists at the temple, and no mention has been made of the Bible school. It had been planned that when Sister returned from the Holy Land she would take care of this. When it was believed that she was gone we stated to the members that whatever pledges had been made to the Bible school might be considered canceled.

OFFERING TAKEN

"The offering that was taken on the Sunday morning, only, was for the Bible school and was a 'carry-on' fund as was evidenced by the envelopes provided. I cannot remember the exact amount of cash, but it was comparatively small to that amount quoted in the papers, the bulk being in pledges, which anyone is at perfect liberty to withdraw and cancel. Are they not pleased that Sister is alive? We know that she can get $10 to our $1. There was absolutely no money taken for a monument—it was all to provide for the Bible school.

"We are glad to welcome a grand jury investigation, or in any other way assist in clearing up this matter and all persons concerned. Meantime, we are going right ahead with our work. While this is one side of the question, we have thousands of people standing in a solid unit, carrying on and working for the Lord Jesus Christ. We must stand by and with them."

Attached to Mrs. Kennedy's statement when it was given to newspaper men was the following typewritten note:

"Mrs. McPherson says that her statement given in detail to Capt. Cline is correct and that other stories are not so. We realize that there are many and will continue to be many stories played up. Over that we have no control."

When Capt. Cline came out after his forty-five-minute conference with Mrs. Kennedy and Mrs. McPherson, he declared he had no statement to make. He said they had explained the ransom letter to him, but he did not care to comment.

WELCOME INQUIRY

In a hurried interview given on the Golden State Limited to newspapermen who boarded it at Colton yesterday afternoon Mrs. Kennedy, mother of the evangelist, asserted with emphasis they will welcome a grand jury investigation. Mrs. Kennedy would not permit newspapermen to talk with Mrs. McPherson.

She herself hesitated about discussing the case with her questioners and talked with them through a small opening of the door of their stateroom.

"We will willingly go before the grand jury any time we are wanted," she told inquisitors. "In fact, we are exceedingly glad that such an investigation has been undertaken as it will give us an opportunity to have certain things looked into which we think are worthy of investigation.

"Why did certain newspapers insist Mrs. McPherson was kidnaped when we frankly and honestly thought she was dead and said so?" she asked.

"How about the mysterious telephone call we received at the Temple saying Mrs. McPherson had been seen in an automobile?" was another question.

"Oh, there are a great many things which have appeared in the public press that ought to be gone into," she continued.

RANSOM ANGLE

When told of an invitation that had been extended to her through The Times by J. Edwin Simpson, chief civil deputy in the United States District Attorney's office, to appear at his office and turn over to him for Federal investigation all evidence they had in connection with the $500,000 ransom note or any other letters which had been received, Mrs. Kennedy said:

"There will be plenty of time to take care of that."

She reiterated she will welcome any kind of investigation which will be of material aid to the case when informed plans were being laid for an inquiry by the Federal grand jury.

Mrs. Kennedy declared that for the present she does not know of any witnesses she would insist be called before the inquisitorial body. She said she has no legal plans, at least for the present, concerning the investigation and declined to say whether she will engage legal counsel.

Questioned concerning a signed statement issued by Ernesto Boubion, Mayor of Agua Prieta, Sonora, Mex., in which he expressed the belief Mrs. McPherson was taken out of Douglas by automobile to a shack four miles east of Agua Prieta on June 23 and then later returned to a spot nearer town by auto from which she found her way into the Mexican border city, Mrs. Kennedy shrugged her shoulders.

"That's Mexico, Mexico," she asserted as she smiled and rubbed the palm of her hand with her fingers.

EXPLAINS TRIP

Told that Cline and Ryan had said they were not notified until too late, of their return to Douglas, Mrs. Kennedy said that they did not think it was of such importance that it would be of any consequence to the local authorities. Cline, she said, however, was notified before they left the Temple to take the train.

The evangelist's mother expressed displeasure at reports concerning the collection of a large sum of money and pledges at memorial services which were conducted at the temple on Sunday, June 20, three days before Mrs. McPherson reappeared at Agua Prieta and the day after, according to the postal records, she received the $500,000 ransom note which contained a lock of hair and answers to four questions she had previously propounded to satisfy herself her daughter was alive and in the hands of kidnapers.

She charged that advantage was taken of her and Mrs. McPherson concerning the investigation surrounding the letter, while they were absent from the city.

When reporters boarded the train they found the doors of the coach on which Mrs. McPherson and her mother had a compartment locked against them. The doors were guarded by porters, who said they had orders from the conductor not to allow anyone to enter.

Later, it was reported, a message was received from Los Angeles and the doors were opened.

Mrs. Kennedy answered a knock on the door of her stateroom and was taken by surprise when she saw half a dozen Los Angeles newspaper men surrounding it.

She answered questions hurriedly and then retured, saying she would not say more until she arrived at Los Angeles.

A short time later, however, Larry Searson, Pullman conductor, announced that the evangelist and her mother were ready to see the reporters. They were admitted and the mother and daughter posed for several pictures.

POINTS TO DRESS

Mrs. Kennedy at once pointed to Mrs. McPherson's dress, explaining it was the same one she had worn on her trek into the Mexican desert in search of the shack where, she says, she was held prisoner for several days, and from which she escaped from "Rose" and "Steve," her abductors.

It was a white poplin silk dress.

"You can see that the dress is hardly soiled," Mrs. Kennedy declared, as she asked Mrs. McPherson to stand up and to turn around. "This is the same dress she wore when she went to the desert in search of the cabin. You can see that it isn't torn, and also that her shoes (here she pointed to the shoes on Mrs. McPherson's feet) are not badly scratched or marred.

"She isn't sunburned, either, and the dress has no evidence of perspiration. I just want you to write these things as you can see it with your own eyes just how much effect the trip had on her clothing and shoes."

Here Mrs. McPherson spoke:

"There were lots of cabins that I could have identified, particularly one sixteen miles from the line," she declared.

"But I'd rather never identify a shack."

Both the evangelist and her mother declared they intend to "clamp down on newspaper men" in the future.

REFUSE DETAILS

"Our work is more important," they declared.

During this interview they declined to comment further on any angles of the case, asserting "all we want to talk about now is generalities."

Mrs. Kennedy said it is her plan as soon as possible to talk to all Los Angeles newspaper publishers about "certain matters."

According to a number of passengers on the train, the return trip of Mrs. McPherson and her mother yesterday was in decided contrast to their triumphal journey of last Saturday when, all along the route, they were met by cheering crowds.

At only one place, the passengers said, did Mrs. McPherson converse with a crowd of about fifty persons. This was at Bisbee Junction, Ariz., where a delegation from one of her "air churches" met the train. She talked out of the window of her compartment.

Both the evangelist and her mother declared they had a good rest on the return trip. Not once, passengers said, did they leave their stateroom. Their meals were brought to them from the dining car.

William H. Carter, foreman of the grand jury, yesterday said his sole aim in calling before the grand jury on Thursday, Cline, Dist.-Atty. Keyes and Dep. Dist.-Atty. Ryan "was to see that the rumored plan to drop the investigation was not carried out."

"The meeting was very pleasant and Keyes promised us all the co-operation we needed," Mr. Carter stated. "He will not drop the case now.

"It is the desire of the grand jury that the public be given the facts to which it is entitled. The grand jury wants the most exhaustive investigation and a full report which will be made when the investigation is completed."

According to Associated Press dispatches, city officials of Agua Prieta have asked for American intervention in the McPherson disappearance and for a Federal investigation. The Mayor and the members of the Agua Prieta Council held a conference yesterday following which the Mexican government was petitioned to exchange notes with the State Department concerning a number of international angles of the case.

This action was taken, according to the dispatches, because officials of the Mexican border city have become aroused over "the shadow which has been cast upon treatment of distressed Americans in Mexico."

PRISON CHIEF BURIED

PORTLAND (Or.) July 2. (AP)—Simple funeral services were conducted yesterday for Luther C. White, 58 years of age, Superintendent of Federal Prisons, who died after a short illness. Representatives of the Department of Justice, a delegation from the Portland Elks' Lodge, and a few close friends attended the services. Mrs. White, who was with her husband on an inspection trip to the various Federal prisons, when he was stricken, will take the body to Windsor, Vt., for burial.

ROGERS
EXCLUSIVE TAILOR & DESIGNER
Skilled Tailoring At Moderate Prices
JUST SAY— "CHARGE IT"
MEZZANINE FLOOR
HILLSTREET THEATRE BLDG
8th at Hill

Why Mexican Official Challenges Account of Evangelist

[P. & A. Photo]

Drawing Showing Mayor's Conclusions

Findings of Presidente Ernesto Boubion of Agua Prieta regarding the route taken by Mrs. Aimee McPherson before she reappeared in the little Mexican town, telling of being kidnaped, are graphically portrayed in the above sketch by Artist A. L. Ewing. The Mayor of Agua Prieta declares his investigation fails to support the kidnaping account and says tracks which correspond to those made by Mrs. McPherson's shoes began near those left by an automobile and instead of being twenty miles or so from town were only a short distance. The top photograph shows Mrs. Kennedy and Mrs. McPherson in their compartment—an exclusive photograph. Below (left)—Mrs. McPherson demonstrates at ranch house where she thought "she might have been" and how she escaped by jumping from window. (Right)—Evangelist shows how she prevented sunburn on her walk across the desert by holding skirt over her head.

TRACKERS SAY STORY FALSE

(Continued from First Page)

road again told the whole story. The machine turned around and stopped.

RE-ENTERED AUTO

"Footprints of a woman led from the automobile to the garita, a rurale shelter near the side of the road. The tracks were followed around the garita and then into the shelter. The footprints showed that a woman had walked about 300 yards from the automobile to the shelter, then the tracks returned to the automobile where the woman must have entered the machine as the tracks stopped and the automobile started out again in the direction of this city.

"Some distance from the slaughter-house where Mrs. McPherson was first seen, the automobile again stopped and the woman's tracks again begin. For 175 yards they were followed by my men to about the spot where Mrs. McPherson says she stopped and called for aid. Then the tracks leave the slaughter-house and head toward Agua Prieta, where they were lost.

"The automobile which left the tracks followed by my men came from across the line. It was driven to the shelter and there turned around. A woman got out and walked to the shelter and, as the footprints show, went into the little building for some reason.

"The tracks and foot prints found by my men in the dust of the road were followed not only by Mexican officials but the Sheriff's office and they were the only tracks on the road where Mrs. McPherson says she was. I therefore believe that they were her tracks.

"The tracks are believed by myself and the other authorities here to have been made by Mrs. McPherson. If she did make them then she could not have been wandering around all over the desert here, but would have been the passenger in an automobile which drove her across the border and from which she got out and walked back from a point near the slaughter-house, after having left the machine once before some few miles beyond."

Following Presidente Bouboin's statement the American police authorities in Douglas announced that the investigation into all angles of the case had been completed and a full written report made. Chief of Police Bowden, Assistant Chief Murchison and Mayor Hinton, all of Douglas, held a conference and discussed the report. They later announced that it will be mailed to Chief of Detectives Cline in Los Angeles and refused to make public its contents. The letter was placed on the 9:10 p.m. train tonight.

The Douglas investigation, it was learned from the authorities there, centered around both the tracks found on the Mexican side of the line and scores of other bits of information and clews in the now-famous kidnaping mystery.

The report, according to the information here, bears out the Mexican authorities' findings as to the tracks in the road. So convinced appear the American authorities here that the case is about closed that all search for the shack where Mrs. McPherson says she was held captive has been discontinued.

Yesterday it was learned here that the Mexican, Gonsalez, in this city, at whose house Mrs. McPherson first was given aid, had signed a statement declaring that the first story told by her to him was not the same as the one related later by the evangelist. Authorities on both sides of the line, while not denying that he did sign the statement, pointed out that it was written in English and that he probably signed it without knowing its contents as Mrs. McPherson never told him her story. Gonsalez and his wife, who cared for Mrs. McPherson for a short time, speak no English and could not have understood the woman.

Today Douglas was very quiet and no searching of any kind was done across the line. Officers on both sides of the line pointed out today that Mrs. McPherson insisted that her story as told to begin with was the true story and refused to change any detail of the written statement which she gave to Chief of Detectives Cline of Los Angeles.

BIBLE TALE POINTED TO IN SERMON

Mrs. McPherson Again Sketches Kidnaping Story at Temple Service

Comparing herself to the biblical Joseph whose troubles were begotten of the jealousy of his "brethren," Aimee Semple McPherson hastily sketched again to her Angelus Temple followers last night her story of kidnaping and imprisonment. She did not speak directly of her experiences, but blocked them in by inference in so far as she felt it apparently possible to draw a parallel between her recent career and the life of the biblical character.

Prior to Mrs. McPherson's sermon, her mother, Mrs. Minnie Kennedy, called the attention of the audience, which numbered about 2500 persons, to a published statement that $40,000 had been collected at the memorial services held in the temple after followers of the feminine evangelist had given her up as dead.

Mrs. Kennedy introduced from the platform a representative of the board of managers of Angelus Temple, who stated that the services referred to brought in $4990.56 in cash and $29,500 in pledges payable within a year—a total of $34,490.56. Mrs. Kennedy earlier in the day told newspaper men that anyone who wished might cancel his or her pledge.

In her sermon, Mrs. McPherson drew the parallel that jealousy lay behind her "kidnaping" and other recent troubles, just as the jealousy of Joseph's brothers caused them to sell him into bondage. Joseph's two years' incarceration in Egypt was compared with the evangelist's experience at the hands of kidnapers in the Mexican shack, search for which has been abandoned as hopeless.

Mrs. McPherson also asked how many members of her audience had been converted to Christianity within Angelus Temple. About seventy-five men and women held up their hands, and were summoned to the platform where, in front of the radio microphone, they recited the stories of their conversions.

The lower floor of the temple was filled, but there were many vacant seats in the balconies.

EVERY MORNING ON THE YEAR Los Angeles Times DAILY FOUNDED DECEMBER 4, 1881
The Times Building, First and Broadway Phone Metropolitan
90c per month DELIVERED BY CARRIER Single Copies, Daily 5 Cents, Sunday 10 Cents
By Mail in Postal Zones 1 to 4, including California, Arizona, Nevada, Utah, Texas $12.00 Monthly $1.00. In Zone 5, including Colorado, Idaho, Montana, New Mexico, Oregon, Washington Yearly $15.00; Monthly $1.25. In Zones 6, 7 and 8, Hawaii, Alaska Canada and Mexico, Yearly, $18.00; Monthly, $1.50. POSTAGE PREPAID
Entered as second-class matter Dec. 4, 1923, at the Postoffice at Los Angeles, Cal., under the Act of March 3, 1879.
SATURDAY MORNING, JULY 3, 1926. VOL. XLV. NO. 81

TONG OUTBREAK IN STATE GROWS

(Continued from First Page)

rooming-house in Chinatown for weapons.

SUSPECTS SEIZED IN SANTA BARBARA MURDER

SANTA BARBARA, July 2. (Exclusive)—With one more Chinese arrested late this afternoon and with gun-play and trouble between tong men threatening throughout California, a Coroner's jury tonight returned a verdict in the case of murdered Gin Hing, Hop Sing Tong leader, of death from gunshot wounds "fired with homicidal intent by persons unknown." Three Chinese now in custody here were not called to testify, the thirteen bullet wounds in the body of Gin Hing, who was shot to death on the night of June 30, last, being mute testimony sufficient to warrant the verdict.

Deputy sheriffs this afternoon arrested Gin Wah Fong as he was crawling under a barn outside the western limits of the city, where gunmen of the tong, according to local peace officers, have been gathering since Hing was murdered. Fong is being held in the County Jail for questioning.

Earlier in the day Chief of Police Dee Grand Champ threw a heavy police guard around Chinatown after taking into custody Bee Lee, leader of the Bing Kong Tong.

CAUSE OF TROUBLE

According to Dee Grand Champ, Bee is owner of the car from which three Chinamen fired the fatal shots at the Hop Sing leader last night.

The tong war here, according to the Chief of police, dates back several months and is the first serious outbreak in Santa Barbara since 1913, when an attempt to murder was made here.

Four months ago the 6-year-old son of the man murdered last night was mysteriously shot through the arm, but police were told then that the gun was accidentally discharged by a younger brother. Now they are inclined to believe that the shot at that time was intended for the man who was murdered last night.

No trace of the five automobile loads of tong men who left Los Angeles last night after the murder has been discovered here.

The murdered man was armed but did not fire. The lease of the local joss house and other issues are all a part of the controversy, according to police and others familiar with the police of Chinatown.

SECOND VICTIM IN TONG OUTBREAK SLAIN

SACRAMENTO, July 2. (AP)—Coming as a sequel to the outbreak Thursday night of a Chinese tong war along the Pacific Coast in which one Chinese was murdered, Yee Fock, a young Chinese, was found dead on the R. G. Reynolds ranch near Walnut Grove today, his body riddled with bullets.

Investigation by Constable Goodman of Walnut Grove and Deputy Sheriffs Murphy and Bryant revealed that the tong war has broken out in the Sacramento Valley. Several members of the Chinese colony in Walnut Grove told the deputies that Fock was the victim of the wrath of tongmen.

Fock was employed on the Reynolds ranch. Believed to have been first poisoned, Fock reported his inability to work this morning and returned to his bunk to sleep. When employees of the ranch returned to see him a few hours later, his bullet-riddled body was found on the bed.

Two suspects were rounded up by the deputies and returned to the County Jail, held for investigation.

Fock had been in Walnut Grove but three days, coming from San Francisco.

URGE QUEEN OF RUMANIA FOR REGENT

People Oppose Triumvirate in Case of King's Death as Planned by Bratiano

BUCHAREST, July 2. (AP) — Premier Averesco plans to invest Queen Marie with the powers of a regent in the event of King Ferdinand's death.

It seems to be the belief of all patriotic Rumanians that the crowning of Prince Carol's 4-year-old son, Michael, as Crown Prince, with Prince Nicholas, Carol's younger brother, and the Chief Justice of the Supreme Court and the patriarch of Rumania forming a regency until the infant Prince Michael becomes of age, is fraught with danger, as proposed by former Premier Bratiano, proposed by former Premier Bratiano.

The King is now in excellent health, but it is held by those in favor of the appointment of Queen Marie as regent that every reasonable precaution must be taken for the future. The King is more than 60 years of age.

That Queen Marie would make a brilliant head of state is the universal opinion. She would occupy much the same position in her country as did Queen Victoria, her grandmother, in England.

Italy Reports Press Liberty for Foreigners

ROME, July 2. (AP)—Absolute liberty of the press including unimpeded freedom of criticism now exists in Fascist Italy so far as foreign correspondents are concerned, the undersecretary of Foreign Affairs Grandi asserted yesterday.

While denying that a censorship existed, Signor Grandi did not deny charges made by the opposition that strict surveillance of the sending and dispatches of foreign correspondence is carried on by the local authorities. This includes careful reading of the dispatches which sometimes causes considerable delay in their transmission.

ANDREWS MAY QUIT HIS POST

(Continued from First Page)

ganization, Mr. Andrews was here today to find a new chief for the alcohol squad. John Foster resigned that office and Mr. Andrews and Frank Hale, connected with the New York prohibition office, as supervisor with headquarters here.

The Secretary expressed satisfaction today over the prohibition situation in New York where he had made an inspection with Col. John Mills, and "efficient and promising of further development."

Mr. Andrews expects to return all of the prohibition administration for a conference here in September at which time he hopes to have this year's campaign in full swing.

SHIPS PLUMS EAST

HANFORD, July 2.—George Aydelott, local orchardist, is now making the shipment of twenty-five carloads of Tragedy plums by refrigerator cars to eastern markets.

Finding Employment

Every day men and women, seeking employment, succeed in getting their names on Southern California's pay rolls as a result of reading "Help Wanted" ads in the Los Angeles Times.

In answering such ads, it pays to mention that you saw the announcement in The Times—for employers have learned that Times' applicants average up substantially better—they stick and make good.

Times Want Ads

BOTH HOUSES CLEAR TRACK FOR ADJOURNMENT TODAY

Deficiency Appropriation Carrying $50,000,000 Sent Coolidge; Pet Measures Passed

WASHINGTON, July 2. (AP)—Unless there is an unexpected hitch in the plans of leaders, the first session of the Sixty-ninth Congress will end tomorrow. A resolution providing for sine die adjournment at 3 p.m., was adopted today by the House and immediately transmitted to the Senate. There, however, it was referred to the Appropriations Committee instead of being put to a vote, but leaders said this was simply a formality and that the proposal will receive Senate approval well in advance of the hour fixed for the get-away.

The way for House action on the resolution was cleared when an agreement was reached on all points in the $50,000,000 final deficiency bill which carries funds, among other things, for the start of construction this summer on a number of post-office and other government buildings.

Immediately after the measure had been sent on its way to the White House, the adjournment resolution was adopted with a chorus of "ayes" and scattered "nays," but Representative Rankin, Democrat, Mississippi, demanded a standing vote. This showed 169 members favoring adjournment, and 29 opposed, but the opponents let it go at that and made no attempt to force a roll call, which would have put members on record.

MANY ON WAY

Although the Senate deferred action on the resolution, members of both Houses took it for granted that the session would close tomorrow and were anxious to get home before the Fourth of July, and to avoid the heat of Washington, started on their way tonight. The House vote on adjournment showed scarcely a quorum on the floor, although leaders said that a greater number would have responded to a roll call.

One of the reasons ascribed by leaders to the great number of absentees, particularly in the House, was that the wind-up of the session promises to be tame in comparison with some of the hectic finals of the past, when the fate of important legislation was in the balance up to the last minute. Today, the two houses for the most part milled over minor proposals and indulged in the usual round of just-before-adjournment speech-making, but no one seemed excited about anything.

In addition to completing the action on the deficiency bill, by adopting the conference report, the House refused until the December session to bill to increase the salaries of federal judges and approved a batch of "pet" measures of members, most them of local or sectional interest.

DILL BILL PASSED

The Senate passed the Dill bill for control of radio by an independent commission as a substitute for the House proposal to vest such authority in the Commerce Department. Its action threw the question into conference with leaders doubtful whether an agreement could be reached before adjournment.

Late in the day, the conferees on the radio bill met but were unable to agree on points in dispute. Senator Dill, Democrat, Washington, and Representative White, Republican, Maine, heads of the Senate and House units, were designated to work out a compromise. There were indications that both proposals might go by the boards and that a proposal, designed to take care of the situation growing out of the Zenith decision, might be offered as a temporary piece of legislation. Under this plan an attempt would be made at the December session to work out a permanent policy of control.

TREATY HELD UP

Prior to its dinner hour recess, the Senate, at an executive session, confirmed a number of nominations, failed to ratify the League of Nations Treaty to outlaw the use of poison gas in time of war. As a result, its sponsors feared it would not be approved.

During the day, the Senate agreed to take up the Lausanne Treaty with Turkey on the first day of the next session.

Chairman Borah of the Foreign Relations Committee, who requested and obtained unanimous consent for the program, said nothing in the agreement should be construed to interfere "with a movement to consider the convention in open session."

The Senate also completed action on the measure to increase the pensions of Civil and Mexican War veterans and their dependents, sending it to the President and passed numerous other bills, two House proposals designed to curb patronage abuses.

It also received a long list of nominations from President Coolidge, and during the day signed the co-operative marketing bill, the only major proposal to receive Congressional approval at this session, the measure liberalizing provisions of the World War Veterans' Act. The President also informed Congress that he had vetoed a bill to lease oil and gas-mining leases on unallotted land within executive order Indian reservations.

The measure was the second presidential veto to Congress at this session, the President's approval, the bill having been of minor general importance.

The measure vetoed today would merely have validated title to some mining permits in Arizona and Southern Utah fields while shutting out further applications. Although it would have provided payment of certain moneys to Indians, the President said that it could be taken care of in a new bill at a later session.

Senator Borah, Republican, Idaho, opposed the bill after it passed and spoke of the situation surrounding the permits, which are said to be held by some of the large oil companies.

It did not appear, the Senator said, that legislation, so far as the Interior was concerned, was objectionable, nor did it become apparent when the bill passed the Senate that there was anything objectionable in reference to the permit.

HOUSE AND HOUSE
END OF MANY BILLS

WASHINGTON, July 2. (AP)—Many bills which have been waiting action on the Senate and House calendars were passed today and tossed to Congress entered the windup of the session.

Bills passed by the Senate included already passed by the House, ranging from 270 to 340 the number of officers in the Coast Guard, a resolution authorizing the Public Lands Committee to investigate the advisability of changing the boundaries of Yellowstone Park. Expenditure of $3500 if the inquiry is authorized.

NARCOTIC LAW EXTENSION

A bill not yet passed by the House extending provisions of the Harrison Narcotic Act to the Virgin Islands.

A resolution authorizing the Public Lands Committee to investigate the erratic movements of Sand Island in the Columbia River, to determine whether it belongs in Oregon or Washington.

A bill already passed by the House making a national park of the Civil War battlefield at Petersburg, Va.

In the House, the following were among those passed:

A bill already passed by the Senate to prevent the government from collecting overpayments received in good faith by persons in the military service during the World War.

A bill already passed by the Senate to authorize sale of the Mesa target range, Arizona, the funds to be used for other ranges in that State.

RAIL MEASURE INCLUDED

A measure not yet passed by the Senate to give the Interstate Commerce Commission extended power to suspend railroad rates and to provide that beginning of action against a delivering carrier should be brought in the State where the carrier is operating a line.

A bill not yet passed by the Senate to create an aircraft procurement board to co-ordinate aircraft purchases.

A bill not yet passed by the Senate to authorize the Secretary of the Navy to turn over the gunboat Wolverine to Erie, Pa.

A bill already passed by the Senate to establish a customs-collection district for the Great Lakes, to preclude masters of vessels having to file manifestos with the collector of each port.

COLORADO DAM ARGUED BEFORE SENATE

WASHINGTON, July 2. (AP)—The Colorado River "is at once the menace and the hope for reclamation" of the people of the Southwest, Senator Johnson, Republican, California, told the Senate today in arguing for passage of a Senate bill providing for the construction of a dam at Black Canyon or Boulder Canyon for flood control, irrigation and the generation of electrical energy.

The Boulder dam project is opposed by private power interests and investment bankers with a "narrow mind and unjust hostility," Senator Johnson declared.

"Naturally the private power companies do not want it because it will produce 6,000,000 firm horsepower and the bankers attack it as being a threatened invasion of the domain of private capital."

He assailed Harry Chandler, publisher of the Los Angeles Times, as a leader of a small group of Americans who seek to reclaim their concessions in Mexico at the expense of the Imperial Valley and other sections.

"Floods, low water and Mexican control of the Imperial Valley water supply are the outstanding features of the unfortunate situation which inspired the pending bill for the protection and development of the lower Colorado River basin," he declared.

SENATE COMPLETES PENSION LEGISLATION

WASHINGTON, July 2. (AP)—The Senate completed Congressional action today on the general pension bill raising the minimum monthly payment to all veterans of the Civil and Mexican wars to $65 by agreeing to the House amendments.

The measure also raises to $90 the monthly pensions to helpless or blind veterans of those wars, and grants $50 monthly to widows of veterans and all army nurses of the Civil War.

The Senate also passed the only House omnibus pension bill remaining on the calendar, thus completing Civil and Mexican War pension legislation for the session.

FARM-AID MEASURE SIGNED BY PRESIDENT

WASHINGTON, July 2. (AP)—The co-operative marketing bill, setting up a division in the Department of Agriculture to aid co-operative farm organizations, was signed today by President Coolidge.

DARTMOUTH OFFERS COURSE IN RELIGION

HANOVER (N. H.) July 2. (AP)—A course in "comparative religion," covering the historic background, philosophical foundations and distinguishing characteristics of the great religions of the world has been added to the Dartmouth College curriculum.

FRENCH HEEL HALTS TRAFFIC

Wearer Refuses to Sacrifice $9.98 Shoes to Rush-Hour Demands

NEW YORK, July 2. (AP)—A French heel tied Broadway traffic at the peak of the rush hour yesterday. It became wedged in a trolley slot when its wearer, a dainty blonde, attempted to dodge across the street.

"It cost $9.98 and I don't want to ruin it!" she gasped while she tugged at the slipper.

Finally a motorman pried the trolley slot apart with a crowbar and restored the slipper to its owner.

Stops Wife's Suicide but May Lose Life

SAN FRANCISCO, July 2. (Exclusive)—Glancing upward as he worked in his garden today, John Hunter, 1843 Twentieth avenue, gasped as he saw his wife about to plunge from a second-story window to a concrete walk in an attempt to end her life.

In a flash Hunter was beneath the window, caught the woman's body, broke her fall and saved her life. His almost miraculous act, however, may cost him his life. He was knocked to the sidewalk with such force that he suffered a possible fracture of the skull.

He was taken to the Park Emergency Hospital where his condition is said to be critical. Mrs. Hunter escaped without a scratch, but was removed to a sanatorium for treatment of a nervous disorder that prompted her leap.

GAS ATTACK PSYCHOLOGY EXPLAINED

German Professor Says Panic Out of Proportion to Danger Caused

BERLIN, July 2. (AP)—The psychological effects of gas attacks cause indescribable panic out of proportion of the real danger involved, in the opinion of Prof. Fritz Haber, one of the world's greatest authorities on chemical warfare.

Discussing the future use of gas in warfare, Prof. Haber told the German section of the interparliamentary union last night that it is fantastic to believe gas attacks can ruin the organic life of an entire metropolis.

"During the war only a few died of gas," Prof. Haber said. "The decisive factor about gas attacks was the panic they created, which resulted in desertion and flight. As soon as the sense of smell is affected bravery ceases with most people. The war got us used to booming cannons, but gas is a new sensation, strange and unknown to most people.

"Smells, which in my laboratory merely cause coworkers calmly to open windows, call forth indescribable psychological reactions among laymen. It is fantasy to believe that gas attacks can ruin organic life of a whole metropolis."

Manton Divorce Suit Still Alive, So Court Rules

NEW YORK, July 2. (AP)—Supreme Court Justice Ford rendered a decision today that will enable Mrs. Mabel Manton to press her original divorce suit against William Kevitt Manton, actor, in which she named Marjorie Rambeau, actress, as co-respondent. Justice Ford handed down a memorandum holding that the suit was still pending.

After trial of the case had been under way several days last winter, it was suddenly dropped when Mrs. Manton was reported reconciled with her husband. Last month, she asked that the case be restored to immediate trial, charging she had been duped into agreeing to discontinue the action.

Battle to Add Roosevelt to Park Name Fails

WASHINGTON, July 2. (AP) — The Congressional battle to add the name Roosevelt to Sequoia National Park, California, was ended today with acceptance by the House of a Senate amendment which would omit the name of the late President.

The measure, which now goes to the President, would enlarge the park from 252 to 604 square miles, the addition including Mt. Whitney.

As introduced in the House, the measure provided that the name be changed to Roosevelt-Sequoia to honor jointly the former President and the inventor of the Cherokee Indian alphabet.

Bud Fisher to Pay Wife $250 Weekly Alimony

NEW YORK, July 2. (Exclusive)—Harry C. (Bud) Fisher's second wife, Aedita De Beaumont, who when he married her nine months ago, was erroneously reported to be a former French countess, was awarded $250 weekly alimony pending trial of her separation suit against the comic-strip artist.

Supreme Court Justice Ford also ordered Fisher to pay Mrs. Fisher's attorneys' $10,000 fees. In his decision Justice Ford denies Fisher's assertion that his marriage to the Frenchwoman on shipboard was not legal. The couple were wed last October on the Leviathan by Capt. Herbert Hartley, commander of the ship.

SHEPHERD DOG LEADS FATHER TO SON'S BODY

SALT LAKE CITY July 2. (Exclusive)—When a bolt of lightning struck and killed John E. Julian, 16 years of age, son of William Julian, western Wyoming sheepman twenty miles west of Kemmerer, the shepherd dog accompanying the boy with a herd of sheep went to the camp and by its actions led the elder Julian to his son's body.

INJURIES FATAL TO FORMER SUGAR MAN

NEW YORK, July 2. (AP)—Horace Crane Earle, 54 years of age, who was head of the sugar department of the United States Food Administration during the war died yesterday in Roosevelt hospital of injuries received when he was struck by a taxicab.

WHEELER REVEALS DRYS' $7,000,000 EXPENDITURE

Displays of Temper Mark Grilling of League's Chief at Hands of Committee Chairman

WASHINGTON, July 2. (AP)—Expenditures of more than $7,000,000 by the Anti-Saloon leagues in twenty-two States during the last six years were disclosed by additional reports filed today with the Senate Campaign Funds Committee by Wayne B. Wheeler, counsel for the national dry organization.

These States include New York, Maryland and Rhode Island, which alone have no local dry enforcement statutes, as well as Pennsylvania, Illinois, Indiana, Wisconsin, Iowa, Missouri and Kentucky.

While the State organizations contribute certain parts of their income to the national Anti-Saloon League, it was developed from Mr. Wheeler, who occupied the stand for nearly five hours, that both the national and State organizations do their own collecting independent of each other.

FIGURES FURNISHED

Accountants who audited the books of the national association at Westerville, O., had furnished Senator Reed, Democrat, Missouri, the chairman, with a list of those who contributed more than $500 to the parent organization, but Mr. Wheeler objected to the names being made public. He explained that these were not contributions to a political campaign and that he would like to confer with the committee on the subject.

"Well, you can state your reasons now," snapped Senator Reed, who was the only committee member present at the moment.

Wheeler insisted that he would like to present the matter to the whole committee and after a conference with other members who were quickly summoned, the chairman announced that decision would be deferred.

Besides the figures of receipts and expenditures for the State leagues, Wheeler presented a number of other reports, including one from Andrew Wilson, treasurer of the league's campaign committee, showing expenditures of $8678 in general elections since October 8, 1924. This did not include expenditures in primaries, the report stating that these "are not required to be reported under the old Federal Corrupt Practices Act nor the new act passed last year."

TEMPERS DISPLAYED

After concluding his examination of Wheeler, Senator Reed announced that the committee will seek further light on the activities of the dry organization tomorrow from Dr. Ernest N. Cherrington, its general secretary.

Armed with reports brought back by the committee agents sent to Westerville, Senator Reed subjected Mr. Wheeler to a long and rigid examination. Both made a display of temper at times and the crowd which jammed the committee-room frequently broke into laughter at the exchanges.

The chairman several times lost patience at the length of the replies and finally exclaimed:

"Now listen, here, Doctor, when a man puts a flat statement in front of your nose and you quibble about it, it's time for even as patient a man as I am to lose patience. You are going to answer questions and answer them without making speeches if we have to stay here until the snow flies."

"Well, I'm ready to stay here," Wheeler retorted.

The dry leader told the chairman that the national organization had spent no money in Pennsylvania during the recent $3,000,000 Republican primary contest because dry leaders had been unable to agree on a candidate in the Senatorial contest in which Representative Vare, an avowed wet, defeated Gov. Pinchot and Senator Pepper, who were counted on the dry side.

DENIES WRITING DRY ACT

Wheeler denied that he had written the celebrated Volstead Act and measure in Congress. He added that he had consulted with Volstead frequently about the original enforcement bill, but asserted that the dry had not gotten all they wanted as was evidenced by "corrective" measures passed or proposed since the Volstead Act became a law.

Declaring that the dry organization was willing to quit the fight before Congress on the prohibition question if the wets would, Wheeler said that "if we did not stay here the Volstead Act would be wiped out."

Switching the examination to the appointment of Federal prohibition enforcement agents, Senator Reed wanted to know what influence the Anti-Saloon League exerted in that direction. Wheeler conceded that the league had made recommendations for appointments.

"You interfere with the appointment of these men?" Reed asked.

"We interfere when we think there is an effort to put across crooked men," the dry leader retorted with a show of fire.

SPEAKER ASKS CASH

Turning to the speakers paid by the league, Senator Reed read into the record a series of letters touching upon the services of Representative Upshaw, Democrat, Georgia. These showed that Upshaw sought $75 for delivering a speech at a field day meeting here on December 14, 1924, but that he finally consented to deliver the address for $25 plus $1 taxi fare.

Chairman Reed made it a matter of record that Richmond Pearson Hobson, a former member of the House and hero of the Merrimac sinking at Santiago during the Spanish War, received a total of $171,940 from the Anti-Saloon League from 1914 to 1922 and that the late William Jennings Bryan was paid $11,000 for lecturing for the league in 1919.

"I find that F. B. Willis drew $1200 in the year 1919," Reed pursued. "Is that Senator Willis?"

"Yes," Wheeler replied, adding that this was before Willis was elected to the Senate.

"As a matter of fact he lectured for a number of years under the auspices of the Anti-Saloon League, did he not?" the chairman asked.

"I think he spoke in a number of States," the witness replied.

SPEAKERS HIGHLY PAID

The State league reports submitted by Wheeler engulfed the committee and its official stenographer. Senator Reed set out to read them, but finally decided to admit them to the record without reading. They gave in detail the purposes of expenditures and almost without exception showed that the high cost was for speakers for the dry cause.

The high and low points reached by the State disbursements in the several States were as follows:

Illinois, highest total disbursements $224,835 in 1920, lowest total disbursements $180,002 in 1925; Iowa, $67,000 in 1920 and $41,464 in 1925; Indiana, $61,547 in 1924 and $44,851 in 1921; Kansas, $51,899 in 1922 and $36,027 in 1925; Massachusetts, $57,655 in 1920 and $41,983 in 1922; Oklahoma, $13,119 in 1920 and $2987 in 1925; Wisconsin, $65,332 in 1921 and $34,650 in 1925; North Carolina, $29,000 in 1920 and $6931 in 1926; South Carolina, $7540 in 1924 and $2088 in 1921; Virginia, $38,108 in 1921 and $24,048 in 1925.

Florida, $15,842 in 1924 and $7228 in 1920; Missouri, $66,078 in 1920 and $37,127 in 1925; Vermont, $13,258 in 1904 and $9887 in 1920; Rhode Island, $10,493 in 1920 and $8498 in 1922; Kentucky, $33,779 in 1924 and $6268 in 1920; West Virginia, $19,906 in 1925 and $9419 in 1923; Nebraska, $15,260 in 1925 and $6715 in 1923; Maryland, $43,281 in 1920 and $34,024 in 1923; Alabama, $37,198 in 1920 and $12,335 in 1924.

From the time of its segregation from the national organization on October 1, 1924, until September 30, 1925, the Connecticut league spent a total of $14,584.

SHAVER TESTIFIES

Clem L. Shaver of Fairmont, W. Va., chairman of the Democratic National Committee, was the first witness at the night session. He testified that at the close of the 1924 campaign his committee had a debt of more than $500,000.

"Has that debt been lifted?" Chairman Reed asked.

"About half of it," Shaver replied.

"In that case, it's hardly necessary to ask you whether your committee has any money on hand for the coming campaign?" Reed said.

"If Missouri had not sent in $2000 we would have no money for the coming campaign," Shaver responded.

Shaver testified that his committee had no budget and no plans for the coming campaign.

"We are much obliged to you, Mr. Shaver," Senator Reed said, "and we are sorry that the Democratic party is so badly off."

Senator Butler of Massachusetts, chairman of the Republican National Committee, told the investigators that no budget had been prepared for the coming Senatorial campaign.

"There is a solicitation of funds, is there not?" Senator Reed asked.

"Yes, that is conducted by the treasurer."

DISCUSSED FUNDS

William B. Hodges of Denver, Colo., is the treasurer, Senator Butler said. He added that he and Senator Phipps of Colorado, chairman of the Senate Republican campaign committee, had discussed the question of funds for the election this year.

"You arrived at a definite judgment as to the amount?" Reed inquired.

"Well, tentatively."

"Not definitely?"

"No."

"Wasn't $1,500,000 suggested as the amount that would be necessary for the Senatorial campaign?"

"There was no definite sum arrived at."

"Didn't you have a conference with Senator Curtis and Senator Phipps and Senator Deneen and Senator Ollett and Senator McMaster with regard to moneys necessary for the coming campaign?" Reed pursued.

"I don't remember that there was a conference of that particular group," Senator Butler replied.

He said there had been some conferences for the discussion of the campaign, but added that Senator Phipps had not reached any conclusion as to the amount of money that might be needed.

"Did these gentlemen I have mentioned have breakfast at the White House?" asked Reed.

"Yes."

"Did you discuss the campaign?"

"No; that matter was not mentioned."

TELLS OF NEED

Senator Butler finally said that Senator Phipps had stated that for the Senatorial campaign in twenty-five States he probably would need $200,000.

"Speakers will be sent out from headquarters?" Reed asked.

"No, that will be taken care of by the State committee."

The Republican National Committee chairman told the investigators that it was estimated that about $400,000 would be needed for both the Senate and House Republican campaign committees this year.

Senator McMaster, Republican, South Dakota, said the Senatorial committee did not discuss finances at any meeting which he attended.

"You attended a meeting at which Senator Edge of New Jersey was present, and Fess and Deneen and Ollett were present?" Reed asked.

"Yes, we discussed the issues of the campaign."

"Did you finally find an issue?"

"Well, with us, Senator, there is a difference of opinion on the issues."

"You were down to the White House with the committee?"

"Yes."

"Politics was discussed?"

"Yes."

"Was the expense of the compaign discussed?"

"No."

"You discussed the necessity of defeating the Democrats?"

"Oh, yes."

KNEW OF NO PLANS

Senator McMaster told the committee that he knew absolutely nothing about plans for raising money for the Senatorial campaign.

"How much money has your committee?" inquired Senator Reed, of Senator Gerry, Rhode Island, chairman of the Democratic Senatorial campaign committee.

"Twenty-five thousand dollars," was the reply.

"I did not know that the Democratic party had so much money," Senator Reed said, amid laughter.

Gerry told of conferences with Representative Oldfield, of Arkansas, chairman of the Democratic Congressional campaign committee, but said no budget of expenses had been discussed.

There was talk of a joint speakers' bureau, Senator Gerry said, but no details were agreed upon other than that the two committees would support it.

Concluding this line of inquiry the committee adjourned until tomorrow, when the affairs of the Anti-saloon League again are to be inquired into.

CORONADO Apartments now at 600 West Ninth. Phone VAndike 6691.

Exclusive in All But Price

SWANFELDT AWNINGS have an uncommon beauty that is as artistic as it is original. Being the result of many years' study of color in appropriate and harmonious relation to all types of architecture, these awnings carry the unmistakable stamp of master designing.

And many of the designs are exclusive in fact as they all are in appearance. The new pattern illustrated above, for instance, can be procured only from *Swanfeldt*. It is recognized by leading architects as the awning mode of tomorrow, and its particular beauty will not be duplicated.

Yet *Swanfeldt Awnings* are not expensive. And you can have them installed for *only a few dollars down*—paying the balance in small amounts monthly.

CONVENIENT DEFERRED PAYMENTS

Telephone today for a *Swanfeldt* representative to show you samples. The sooner you order, the sooner you will enjoy these awnings. And you need them *now*.

Swanfeldt Awnings

In *Los Angeles* ~ 214 South Main Street ~ *TRinity 0851*
In *Pasadena* ~ 39 East Union Street ~ *Terrace 4210*
In *Long Beach* ~ 146 American Avenue ~ 629-44

SINCE 1887 THE ORIGINATORS OF ADVANCED AWNING DESIGNS

HIS HOBBY

IN his orders to England, Washington always laid great stress upon the necessity of having his clothes made in the latest modes of the reigning fashion. Nor was Washington alone in this respect, because even the signers of the Declaration of Independence showed no republican simplicity in their attire, but, along with other Revolutionary heroes, were equally vain and vied with judges, doctors, and merchants in rich and carefully studied attire.

(Courtesy Vanity Fair)

MULLEN & BLUETT
Clothiers

The Times Free Information and Resort Bureaus

MAIN OFFICE—CORNER FIRST AND BROADWAY

Plans for the accommodation and benefit of persons seeking interesting routes of travel, desirable hotels, and rest, recreation and recuperation at the seashore or in the mountains. Particulars are furnished by competent attendants and by correspondence to the general public regarding rates and attractions of railroad and steamship lines, hotels and pleasure and health resorts. Descriptive circulars and transportation literature are kept on hand for inspection and distribution. This service is absolutely free.

Make Your Resort and Hotel RESERVATIONS

FREE OF CHARGE AT THE Times Information and Resort Bureau, Times Bldg., Bdwy. at First St., or at the Times Branch Office, Information and Resort Bureau, 621 South Spring St. Telephone MEtropolitan 0700.

"Direct-U"

Have you had difficulty in finding some particular advertised product? Have you had to hunt from store to store to find something you had seen advertised? The Times has established a new department, called "Direct-U." Which has collected data about thousands upon thousands of trade-named (advertised) products and stands ready to tell you just where you can find the thing you want.

The Times is glad to help its readers and advertisers through this new service—so make free use of it—there is no charge, of course.

All you need do is phone the Los Angeles Times—MEtropolitan 0700—and ask for "Direct-U" Department.

Resorts

OCEAN PARK

SATURDAY - SUNDAY - MONDAY
JULY 3-4-5
WONDERFUL CARNIVAL OF MIRTH

Take Pacific Electric Cars at Hill Street Station, Los Angeles

Arrowhead Springs

America's Famous Spa

Famous arrowhead springs guests with curative properties known the world over today for rheumatism, kidney, liver and stomach ailments from the formation. Swimming pool, sun baths, tennis, golf, riding, dancing, hiking. The finest spot in Southern California. Write for beautifully illustrated booklet. Phone San Bernardino 2100 for reservations. Wm. R. BELT, Mgr.

CATALINA ISLAND RESORTS

Independent Forester Inn

First-class modern apartments and rooms with kitchenette for housekeeping, also bungalows. Los Angeles Office, 903 S. Olive Street. Phone VAndike 1245 or TUcker 4122.

NATIONAL CAMP

Housekeeping cottages and tents—just furnished; floating baths and boats for parties of one to twelve. CULLEN, Mgr., P.O. Avalon, Calif. Phone Avalon 37.

For information regarding any resort apply to Times Resort Bureau, Times Bldg. Phone MEtropolitan 0700.

CATALINA IS CALLING

Island Villa and Villa Park—largest one-floor hotel in world; over three hundred rooms and tiled floor space for two people. Also Hotel El Encanto. Attractive rates, and Hotel Atwater, European. Dancing each night at 9. Daily and week-end trips via S.P. Line. Trains; 1055 P. E. Bldg. PHone TRinity 3981.

LAKE ARROWHEAD RESORTS

LAKE ARROWHEAD LODGE

Mile high. American Plan. Rate $7.50 up. Make your reservations today at Los Angeles Office, 325 Van Nuys Bldg. Tel. VAndike 0830 or direct to Lodge, Tel. Lake Arrowhead Main 1. E. M. Nonk, Managing Director.

MIRAMAR SANTA MONICA — American and European Hotel and Apartments. Offering Exceptional Appointments. Service and Cuisine—Attractive Rates. WILSHIRE BLVD. AT OCEAN. BOONE RILEY, Mgr. Warmer in Winter—Cooler in Summer

Glenn Ranch RESORT — Hotel, housekeeping and camping. Only 65 miles over good roads—no grades. Music, free dancing, plunge. Information at all Bureaus or write T. L. TALLY, Glenn Ranch, Calif.

MT. WILSON HOTEL AND BUNGALOWS — Elevation 6000 feet—above your ground—World's largest observatory, open daily, 1:30 to 5, including Sunday — Last through telescope and other illustrated lecture Friday evenings by astronomer—Scenery from peak never to be forgotten. Reasonable hotel rates—best meal served—Sunday, chicken dinner—Mountain barbecue parties arranged. Wide scenic auto road for private machines—Daily stages—See "Times," Pasadena—or phone Fair Oaks 2173—W. L. CORY, Manager.

MORRIS BOATS

PLEASURE, FISHING—AND FOR CHARTER. The famous "WE GET 'EM" BOATS—expert guidance. Live bait furnished. Leave SANTA MONICA MUNICIPAL PIER, 7:30, 8:15 and 12:30 daily. Phone 21500 or make reservation at TIMES INFORMATION AND RESORT BUREAU.

IDYLLWILD IN THE SAN JACINTO MOUNTAINS—Hotel — Housekeeping — Store — Garage. "WHERE YOU MEET ONLY THE BEST PEOPLE" Reservations "Times" Information Bureau or Phone San Jacinto 3000. P.O. Idyllwild, Riverside Co., Cal.

Hotel Windermere, Santa Monica

A quiet, exclusive family hotel on the American Plan. Located on the Palisades of the Pacific. Phone 21201. Golf Privileges. Reasonable Rates.

AMERICANS DEFEATED IN GENEVA NAVAL CONTEST

Disarmament Experts Turn Down Report on Tonnage Problem; Arms Ultimatum Given

GENEVA, July 2. (AP)—The Americans met defeat today on naval problems. Their minority report, to which Great Britain, Argentina and Chile had subscribed and made their own, was definitely rejected at a meeting of disarmament experts.

Only the signers themselves supported it, fourteen others voted against it and Germany declined to cast a ballot. This minority report contended that the naval strength of the various countries should be compared by the tonnage of classes of ships, rather than by total tonnage.

The disarmament meeting then adopted the majority report of the naval subcommittee.

The significance of today's action is that one of the fundamental principles of the Washington Naval Treaty is scrapped, at least for the moment. This principle is that in comparing navies of countries the standard should be total tonnage of classes of ships as, for instance, battleships. The report finally approved rejects the standard as unfair in its application to the countries which did not participate in the Washington conference.

DISASTER THREATENED

Today's session was lively throughout and at one point threatened to be disastrous. The delegates of Jugo-Slavia, Czecho-Slovakia and Finland protested vigorously a passage in the minority report which called attention to the fact that army officers of countries which had no coastlines and no navies had voted on purely naval problems and thus helped defeat the proposals put before the naval experts by the Americans and British. The speakers especially denounced the phrase in the minority report setting forth that they, as representatives of non-naval powers, had participated and voted "on a co-equal basis with the delegations of naval powers."

As a measure of conciliation the Americans offered to delete the disliked passage, and this was done. Backed especially by the British they also temporarily set aside the minority report and introduced a brief proposition which included all the standards of comparison contained in the report, but which omitted all comment and conclusions.

Rear-Admiral Hilary Jones, U.S.N., urged that this new proposal be substituted for the majority report, but it was rejected. The Americans and those countries which adhered to the American viewpoint now will insist on submitting their original minority report to the full preparatory disarmament commission.

ARMS ULTIMATUM GIVEN

In the discussion, the United States gave notice that it would never agree to placing supervision of its armaments in the hands of any international body.

The United States also made plain that it could not place the carrying out of any program of limitation of armaments in the hands of an international body.

Brig.-Gen. Dennie E. Nolan told the military committee that the United States felt that execution of any international agreement for the limitation of armaments must depend upon international good faith and respect for treaties.

"We could not accept supervision of any outside body or inspection by foreign agencies or individuals," the American delegate said.

Sororities Train for Leadership, Declares Chief

SAN FRANCISCO, July 2. (AP)—The tendency in college fraternities and sororities is away from the social side, Mrs. Hal Lebrecht of Kansas City, national president of the Kappa Alpha Theta sorority, here for the national convention of the organization, said yesterday.

"Sororities and fraternities have proved their value in training for leadership," she said. "It may be true that those who are not elected to the existing organizations may feel disappointed or a sense of discrimination. There is no limit, however, to the number of such organizations, and those left out may form new ones among congenial groups."

Delegates from all parts of the United States are attending the convention. A special train from eastern and middle-western colleges brought 288 delegates, while seventy-five arrived from the Pacific Northwest.

Numerous other smaller groups gathered from California districts.

GROUNDED STEAMER REFLOATED

PORTLAND (Or.) July 2. (AP)—The steamer Reiyo Maru, which went aground near Amatignak Island in in the Aleutians Wednesday, was proceeding to Japan today, according to a message received by the Federal radio station here.

Resorts

Bass Lake Camp Grounds

On direct road to Yosemite. Absolutely Sanitary. All conveniences.

COOLIDGE'S PANTRY HAS NEW RULER

Ex-Teacher to Supervise Presidential Meals Due to Housekeeper's Retirement

BOSTON, July 2. (AP)—A former school-teacher who made a success as a Boston department-store cafeteria manager will supervise Presidential meals at the White House hereafter and secure Mr. and Mrs. Coolidge an abundance of the New England dishes of which they are so fond.

Miss Ellen Riley of Ipswich is the woman who has been chosen for the post. Her identity became known last night after an announcement had come from Washington that Mrs. Ella Jaffrey, who had been housekeeper to four Presidents, was to retire.

Miss Riley was picked for the job because of her wide knowledge of New England cooking. At present she is reported to be somewhere in the Adirondacks and, although confirmation was lacking, it was believed she might have gone to the summer camp, where the President is soon to start his vacation.

The new director of the White House table and pantry is the daughter of William J. Riley, head of the Ipswich Chamber of Commerce and former town treasurer.

DENNY AND WIFE LOSE AUTO RACE

Motorcycle Officer Takes Hand and Couple Must Face Beach Recorder

HUNTINGTON BEACH, July 2. (Exclusive)—Judging from police records, Reginald Denny, moving picture star, and his wife, Mrs. Irene Denny, of 2060 North Vine street, Hollywood, were engaged in a race here yesterday. Both Mr. and Mrs. Denny are scheduled to appear before City Recorder Warner the 27th inst., to answer to charges of speeding down Ocean Boulevard, in this city, at a rate of fifty miles an hour.

When arrested Mrs. Denny was close behind her husband in another car, according to Elmer Parker, local motorcycle officer.

In addition to the speeding charge, Mrs. Denny will also face a charge of driving her car without having an operator's license. Denny was able to show his operator's license.

Compromise on German Seizure Bill Withdrawn

BERLIN, July 2. (AP)—Chancellor Marx today announced in the Reichstag that his government had withdrawn its compromise bill on the disposition of the properties of the former ruling house of Germany.

At the special request of President von Hindenburg, the present Cabinet will continue in office, Chancellor Marx said.

The announcement of the Chancellor came after notification by the Socialists and the Nationalists that they will not support the measure.

The compromise bill was placed before the Reichstag after the recent defeat of the confiscation with compensation measure in a national referendum. The compromise bill, while not as stringent as the confiscation measure, is not looked upon with favor by the ex-rulers.

TEACHERS SEEK TIME FOR STUDY

Association Urges Granting Them Year in Seven

Seattle Chosen Convention City in 1927

Educational Department in Cabinet Advocated

PHILADELPHIA, July 2. (AP)—Adoption of resolutions urging that teachers be given one year out of every seven for study and travel and recommendation by the directors that next year's convention be held at Seattle, Wash., featured the closing sessions today of the National Education Association.

Selection of Seattle was with the understanding that if the executive committee of the association was unable to make satisfactory arrangements there, the invitation of Atlanta, Ga., would be accepted.

REED BILL FAVORED

Another resolution adopted advocated the creation of a Federal department of education under the leadership of a secretary with a seat in the President's Cabinet. Passage of the Curtis-Reed bill by Congress was urged.

Other resolutions reaffirmed the association's stand on child labor; reaffirmed its indorsement of the movement to wipe out illiteracy by 1930; asserted that the reading and writing of English understandingly should be a qualification for admission to citizenship of the foreign-born and also a qualification for voting; urged Congress to enact legislation prohibiting the transportation of obscene and indecent literature in interstate commerce, and asked that books be admitted to the same privileges in the mails as periodicals and magazines.

Dr. L. W. Crabtree, secretary of the N. E. A., declared in his annual report that the teachers of America were entitled to a large share of the credit for the passage of the Eighteenth Amendment. "They taught the injurious effects of narcotics and stimulants," he said, "and prepared a generation to stand against the existence of the saloon."

BLAIR MADE PRESIDENT

The secretary recommended the establishment by the association of a permanent committee on spelling and style in English. He urged that such a committee consider authorizing the use of simplified spelling.

Dr. Francis G. Blair, State Superintendent of Public Instruction of Illinois, yesterday was elected president of the association. He defeated Dr. Uel W. Lamkin, president of the Northwest Teachers' College, Marysville, Mo., in a close race.

Dr. Blair was announced as the winner by a vote of 323 to 497. He succeeds Mary McSkimmon of Brookline, Mass.

Dr. Blair has been a member of the association since 1896, and is the author of both textbooks and verse. He was graduated from Illinois State Normal School and Swarthmore College.

Vice-presidents elected include: South Dakota, Harold W. Foght; Arizona, Arthur J. Matthews; California, Claude W. H. Sandifur; Oregon, Mary Ulen.

ARREST LAID TO GIRL'S JEALOUSY

SHANGHAI, July 2. (Exclusive)—The jealousy of Hilda Chang, a Shanghai society girl, is supposed to be responsible for the arrest of James Dolan, formerly a Boston hide merchant and now a prominent American business man of Shanghai, by authorities of Hamburg, Germany, last week, charged with attempting to smuggle a large quantity of heroin into Shanghai.

Hilda Chang was born of Chinese parentage in Jamaica, British West India Islands, but returned to China several years ago. Due to her fortune, education and attractiveness, Miss Chang became prominent socially and it was rumored she was engaged to Mr. Dolan two years ago, prior to his departure for Europe.

Several months ago, the Chinese girl heard reports that her asserted fiance was smitten with a Berlin girl and immediately left for Europe. It is believed here that Miss Chang informed the German police of the American's operations, causing Mr. Dolan's arrest and the confiscation of a shipment of drugs valued at $100,000.

Local officials, who are searching for the consignees on this side believe Dolan's arrest will lead to the exposure of an international drug ring with branches in Europe, Japan and China. The shipment of heroin referred to was concealed in tombstones.

RAIL MAN ESCAPES ASYLUM

James Sheean, Freed on Habeas Corpus Writ, Will Sue Father-in-Law and Physicians.

ATLANTIC CITY (N. J.) July 2. (AP)—James B. Sheean of Evanston, Ill., former vice-president and general counsel of the Chicago and Northwestern Railway Company, today escaped confinement in an insane asylum by habeas corpus proceedings. His counsel tonight declared he will bring suit against Sheean's father-in-law and two physicians who obtained his commitment.

The lunacy proceedings were brought in Toms River by George W. Holman, Sheean's father-in-law, who asserted the attorney refused to tell him where Mrs. Sheean and her two children were. The papers were signed by Drs. R. Robert Beurman of Lakewood and Henry H. Davis of Toms River.

Sheean was taken into custody in Toms River last night and held in the County Jail on a lunacy commitment issued by Judge W. S. Slaughter.

Hearing on habeas corpus proceedings brought here by his counsel, Howard Ewart of Toms River, resulted in his release, Vice-chancellor Ingersoll ruling that the commitment was illegal and void in that the physicians had based their opinion on hearsay evidence instead of a personal inspection of Sheean.

Mr. and Mrs. Sheean and their two children came East so that Sheean could attend a conference of Northern Pacific officials in New York. They stopped at the Ocean House, conducted by Holman in Toms River. Two weeks ago Mrs. Sheean and the children departed—where, it could not be ascertained.

Your Week-End Trip—Where?

MOUNT LOWE

An Enjoyable Trip to
A Delightful Spot
Where you can celebrate a quiet Fourth

Plan to Go Up Sunday or Monday
SPECIAL EARLY SERVICE
Starting at 7:00 A.M., both days, from
MAIN STREET STATION, LOS ANGELES

Regular Service—8, 9, 10 A.M.—1:30, 4 P.M. Daily

FARE $2.50—ROUND TRIP
$2.00 EXCURSION FARE in effect Wednesday and Saturdays

Enjoy a Wonderful Luncheon at
MOUNT LOWE TAVERN
$1.50 Per Plate

Call TRinity 3661 for Further Information
PACIFIC ELECTRIC RAILWAY

COOLIDGE GIVEN WELCOME

Gov. Smith Extends Greetings to President and Sends Him Fishing License as Gift

ALBANY (N. Y.) July 2. (AP)—A welcome to the "cooling breezes of the Adirondack Mountains," together with the gift of a fishing license with the added hope that "you will not miss any" were extended to Coolidge in a letter dispatched today by Gov. Smith. The President is expected to arrive next week at Osgood Lake, near Paul Smith's, for a summer in the mountains.

The Governor's letter reads:

"Dear President Coolidge:

"I desire to express the pleasure felt by our people upon your coming into our State for your Summer vacation. We all earnestly hope that you and Mrs. Coolidge will be benefited by the cooling breezes of the Adirondack Mountains. We are happy to have the proud privilege of preparing you for your winter's labors in the national capital.

"It is customary to give distinguished visitors a key to the city. We have no keys in this State. The latch string is on the outside and we are all tickled to death that you pulled it. A warm welcome is extended to you and I enclose herewith a fishing license issued by the Conservation Commission. Bearing in mind that the largest fish are those that get away, we hope you will not miss any. At the first opportunity after your arrival, I will be glad to motor up and extend the welcome in person on behalf of all the people of our State.

"Sincerely yours,
"ALFRED E. SMITH."

PRESIDENT WILL LEAVE NEXT WEDNESDAY

WASHINGTON, July 2. (AP)—Unless present plans are changed, President Coolidge will leave for his summer home in the Adirondacks late next Wednesday, arriving at White Pine Camp Thursday forenoon.

MILLIONS GIVEN TO AIDES

Texas Oil Promoter Booms Little Town by Donation of $2,000,000 to Former Employees

LULING (Tex.) July 2. (AP)—Approximately $2,000,000 distributed as bonuses by a big-hearted oil promoter who had made his "pile" and wanted to share his happiness and prosperity with former employees, Thursday brought an unprecedented boom to this little city.

The money was a gift to co-workers in search for oil from Edgar B. Davis, president of the North and South Oil Company, which recently disposed of its holdings to the depth of 3000 feet to the Magnolia Petroleum Company for approximately $13,000,000.

As a result of the sudden influx of dollars into the village of 1500 persons, the two Luling banks Thursday were handling the largest sums since their founding. Luling Thursday night had a sale of expensive automobiles larger perhaps than ever recorded in a community of like population.

The money was distributed according to a plan whereby every person received an amount commensurate with the time he was with the company. Employees who had been with the company more than three years received a bonus of 100 per cent.

Thursday's gift was the culmination of a series of beneficent acts by Davis since the sale of his property, others being the establishment of a fund of $1,000,000 for agricultural research and experiment, the endowment of a home for children, and the purchase and donation of large parks to the town of Luling.

Recently Davis gave what was said to be the most expensive and spectacular "party" ever held in Texas to the citizens of Luling and to former employees in the form of a gigantic barbecue, said to have cost around $50,000. On this occasion everything from fried chicken to "baby beef" was provided and when the thousands of visiting cars could find no place to park at the banquet grounds Davis bought acres of growing cotton near by and placed the fields at the disposal of his guests.

Condition of Twelfth Area Reserve Bank

SAN FRANCISCO, July 2. (Exclusive)—Condition of the Federal Reserve Bank of the Twelfth District, for the week ended June 30, follows:

RESOURCES

(In thousands of dollars)

	June 30, 1926.
Gold with Federal Reserve agents	$137,535
Gold redemption fund with United States Treasury	5,241
Gold held exclusively against Federal Reserve notes	126,473
Gold settlement fund with Federal Reserve Board	26,070
Gold and gold certificates held by banks	30,230
Total gold reserves	252,971
Reserves other than gold	7,377
Total reserves	260,348
Non-reserve cash	5,273
Bills discounted:	
Secured by United States government obligations	10,595
Other bills discounted	23,619
Total bills discounted	34,205
Bills bought in open market	23,979
United States government securities:	
Bonds	5,339
Treasury notes	28,413
Certificates of indebtedness	13,639
Total United States government securities	49,390
Foreign loans on gold	200
Total bills and securities	108,567
Uncollected items	87,104
Bank premises	5,231
All other resources	1,945
Total resources	$468,719

LIABILITIES

Federal Reserve notes in actual circulation	$190,881
Deposits:	
Member bank, reserve account	241,866
Government	830
Foreign bank	334
Other deposits	5,403
Total deposits	248,357
Deferred availability items	26,350
Capital paid in	2,454
Surplus	13,071
All other liabilities	2,117
Total liabilities	$468,719

Memo: Contingent liability on bills purchased for foreign correspondents, $3,797.

Discount rate: Effective November 28, 1925, 4 per cent.

BROTHERS MEET AFTER NEARLY HALF CENTURY

SALT LAKE CITY, July 2. (Exclusive)—Sam and Tom Borlace, brothers, met here yesterday after a separation of forty-six years, when Sam arrived in the city from Melbourne, Australia. The brothers left their home in Cornwall, England, one in 1880 and the other in 1883. Tom tried his fortunes in the United States; then Sam tired of the old home and took the trail for Australia. The years moved on. Their paths failed to cross, but their sons met on the battlefields of France.

VACATION HINTS

Those planning a summer outing will find it helpful to study the interesting announcements on The Times resort, travel and hotel page. Virtually every vacation spot and worth-taking trip available to Southern California people is represented; including mountains, beach and lake resorts, and travel by rail, sea and motor.

CONGRESS SEATS TO BE FILLED

Special Elections Will be Called in Conjunction With State Primary

SACRAMENTO, July 2. (Exclusive) Announcement was made today by Gov. Richardson that he will call special elections in the Second and Fifth Congressional districts to be held on the day of the primary election, August 31. The elections will be to fill the unexpired terms of the late Congressmen Raker of Alturas, and Flaherty of San Francisco.

Gov. Richardson explained that holding the special elections on the day of the primary will avoid additional expense as the same officers can serve for both elections.

By calling special elections at this time, the Governor declared, the Congressional candidates will be able to circulate their nomination petitions for the unexpired and regular terms at the same time.

The Second Congressional District comprises sixteen counties in Northern California, while the Fifth District is located in San Francisco.

Roberts Loses Appeal in Fight on Wife's Will

SAN FRANCISCO, July 2. (AP)—The California District Court of Appeals today denied the appeal of Frank P. Roberts of Fresno from the decision of the Fresno Superior Court upholding the will of Roberts's wife, disposing of her $500,000 estate.

Roberts sought to break the will to obtain more than a quarter share of the estate, which Mrs. Roberts had inherited from a former husband, William J. Dickey of Fresno. Mrs. Roberts bequeathed the other three-quarters of the estate to two of her sons by Dickey and to a son by a former marriage. Mrs. Roberts died in 1923.

Your dreams come true

Round the World

Canadian Pacific
4th Annual Cruise

Sailing East from New York, on December 2—following springtime around the globe—visiting each country at the right season, before the heat. Christmas in Holyland, New Year's eve in fascinating Cairo, Riviera in the gay season. Four full days in Peking. Ample time in Palestine, Egypt, India, China, Japan and other countries. 132 days—five continents—30 countries—25 ports—26,400 miles—everything worth seeing. Canadian Pacific management—ship and shore—means that the cruise is high-class in every way. "Empress of Scotland," eleventh largest ship in the world, will be used again—to 25% capacity. If you want more time in Europe, precede the cruise and join there; cash allowances. Book now.

Canadian Pacific
World's greatest travel system
W. McELROY
General Agent Passenger Department
621 S. Grand, Los Angeles, TRinity 3258

San Francisco or San Diego for your JULY 4th Vacation

Sail on the Super-Express Twin Liners

YALE and HARVARD

To San Francisco—including meals and berth, 10-day limit round trip . . . $22.50

Tuesdays, Thursdays, Fridays and Sundays—leaving Los Angeles Harbor at 4 p.m.

The Round Trip to San Diego makes a wonderful outing

10 hours at sea on a luxurious ship!

Meals Included $6 For the Round Trip

Sail south at 2 p. m. from L. A. Harbor Saturday, July 3—or Sunday, July 4. Arrive San Diego at 8 o'clock same evening.

Returning sail from San Diego Sunday, July 4, at 9 a. m. or Tuesday, July 6, at 9 a. m. Arrive L. A. Harbor at 2 p. m. same day.

Boat trains leave P. E. Depot one hour before each sailing

Los Angeles Steamship Co.
517 S. Spring St.
Tel. VAndike 3421
6233 Hollywood Boulevard
GLadstone 9093

ADMIRAL LINE

SAILINGS SAN FRANCISCO

WEDNESDAY, FRIDAY, SATURDAY, SUNDAY,
$22.50 ROUND TRIP

Seattle-Victoria
FRIDAY, SUNDAY,
$80.00 ROUND TRIP

PORTLAND
WEDNESDAY, SATURDAY
$68.00 ROUND TRIP

SAN DIEGO
MONDAY THURSDAY FRIDAY
$6.00 ROUND TRIP

Pacific Steamship Co.
OPERATING
Famous Alexander Liners
Ticket Offices:
501 W. 5th St.
515 S. Spring St.
Phone TRinity 3931.

SUNSHINE BELT TO THE ORIENT

TO THE ORIENT & Round the World
PRESIDENT LINER LEAVES
FROM LOS ANGELES
"President Taft" ..... July 17
"President Polk" ..... Aug. 14
"President Adams" ..... Aug. 31
FROM SAN FRANCISCO EVERY SATURDAY AT 4 P.M.

Dollar Steamship Line
514 WEST 6TH STREET
LOS ANGELES, CALIFORNIA

To Yosemite
$29.75
round trip
good for 16 days

SOUTHERN PACIFIC LINES

Also summer cabins at Yosemite Bush. It's only an overnight trip from Los Angeles. Fare comfortable service.

Southern Pacific Lines
Phone MAdison 6161

RICH MAN SHO WIFE ENDS LI

State Boxing Official Fi Death in Hospital

Clarence Letcher Woun in Street Tragedy

San Jose Social Leader U Gun on Herself

SAN FRANCISCO, July 2. (Exclusive)—Mrs. Clarence Letcher, San Jose social leader and club wo fired four shots through the he her husband, Clarence Let wealthy garage owner and State ing inspector here, then pumped last shot from a 38-caliber rev through her own brain this m noon in sight of passers-by in f of Letcher's garage at 214 N First street, San Jose. The wo died instantly. Letcher late was battling for his life in a San Jose hospital.

The shooting occurred in the o way of the garage office followin ten-minute street conversation tween the couple.

RECENT QUARRELS

While none of their conversa was heard by witnesses, the co are believed to have been quar ing over numerous recent absence the garage man from the home the couple in the Hotel Vendome

As she finished talking, Mrs. Let turned toward the door of the ga office. When Letcher attempted follow her, she turned quickly whipped a revolver from beneath waist and opened fire.

She fired four shots into her h land at close range. Then, as fell, desperately wounded, she re the pistol to her head and pulled trigger on the last cartridge. shot entered her skull over the ri ear and penetrated the brain. of the bullets fired at Letcher pas through his arm and penetrated mat and vest of a pedestrian. kept his identity hidden and di peared as a crowd gathered.

BATTLE CROWD

A police detail and men from sheriff's office were hard pressed handle the crowd. While offi fought with the morbidly curio others took the body of Mrs. L cher into the garage and sent Let to the San Jose Hospital. There w plans prepared to operate in an fort to save his life.

Chief of Police Black of San J went personally to handle the c Rumors that the couple have qu reled recently over Letcher's alle es and gossip that he has pa much time in the company of o women will be investigated, Ch Black said tonight.

Letcher is a member of the C hange Club of San Jose and an sociate of Louis O'Neal, Santa Cl ounty political leader.

Mrs. Letcher was prominent so ally and a member of several lo clubs.

Drs. D. A. Beattie and T. Moore tonight held slight hope Letcher's recovery.

ARTIST TO HAVE OPERATION

GREAT FALLS (Mont.) July 3 (Exclusive)—Charles M. Russell, "cowboy artist," has left for Rochester, Minn., where he expects to undergo an operation for goiter.

Produced a

ADO

fo

RICH MAN SHOT; WIFE ENDS LIFE

State Boxing Official Fights Death in Hospital

Clarence Letcher Wounded in Street Tragedy

San Jose Social Leader Uses Gun on Herself

SAN FRANCISCO, July 2. (Exclusive)—Mrs. Clarence Letcher, San Jose social leader and club woman, fired four shots through the body of her husband, Clarence Letcher, wealthy garage owner and State boxing inspector here, then pumped the last shot from a .38-caliber revolver through her own brain this afternoon in sight of passers-by in front of Letcher's garage at 214 North First street, San Jose. The woman died instantly. Letcher late today was battling for his life in a San Jose hospital.

The shooting occurred in the doorway of the garage office following a five-minute street conversation between the couple.

RECENT QUARRELS

While none of their conversation was heard by witnesses, the couple is believed to have been quarreling over numerous recent absences of the garage man from the home of the couple in the Hotel Vendome.

As she finished talking, Mrs. Letcher turned toward the door of the garage office. When Letcher attempted to follow her, she turned suddenly, whipped a revolver from beneath her coat and opened fire.

She fired four shots into her husband at close range. Then, as he fell, desperately wounded, she raised the pistol to her head and pulled the trigger on the last cartridge. The ball entered her skull over the right eye and penetrated the brain. One of the bullets fired at Letcher passed through his arm and penetrated the chest and vest of a pedestrian, who kept his identity hidden and disappeared as a crowd gathered.

BATTLE CROWD

A police detail and men from the sheriff's office were hard pressed to handle the crowd. While officers fought with the morbidly curious, who took the body of Mrs. Letcher into the garage and sent Letcher to the San Jose Hospital. There surgeons prepared to operate in an effort to save his life.

Chief of Police Black of San Jose took personally to handle the case. Reports that the couple have quarreled recently over Letcher's absences and gossip that he has passed much time in the company of other women will be investigated, Chief Black said tonight.

Letcher is a member of the Elks' Lodge Club of San Jose and an associate of Louis O'Neal, Santa Clara county political leader.

Mrs. Letcher was prominent socially and a member of several local clubs.

Dr. D. A. Beattie and T. V. Moore tonight held slight hope for Letcher's recovery.

ARTIST TO HAVE OPERATION

GREAT FALLS (Mont.) July 2 (Exclusive)—Charles H. Russel, "the cowboy artist," has left for Rochester, Minn., where he expects to undergo an operation for goiter.

GIVES SPEAKING TIME TO RIVAL

Texas Candidate Asserts His Opponent Has More Things to Explain

EL PASO (Tex.) July 2. (Exclusive)—When the municipal Fourth of July celebration was arranged at Washington Park, Sheriff Seth Orndorff and his opponent, John M. Wyatt, were given fifteen minutes each for speeches. Both accepted, but later Wyatt sent a note to the committee saying that Orndorff, having been in office ten years, had more to explain than he did and should be allowed the thirty minutes allotted to both speakers.

AID GIVEN DURKIN BY HIS SISTER

Girl Denies He Threatened to Shoot It Out If Party in Car Met Officers

CHICAGO, July 2. (AP)—A boyish appearing maid in her middle teens with close-cropped hair and flashing black eyes, testified for her brother today in Martin J. Durkin's trial for the killing of Edwin C. Shanahan, Federal Department of Justice agent.

She is Lucille Durkin, Martin's sister and the trip of Durkin with Lucille, their mother, Betty Werner, then Durkin's sweetheart, and "Jack" Werner, her son by an early marriage, was the subject of Lucille's testimony. The State's cross examination could not shake her story.

The trip was taken a few weeks before the fatal shooting of Shanahan in a Chicago garage.

Lucille's story was intended to refute the testimony of Betty Werner for the State that on the return motor trip from the Pacific Coast Durkin had said: "If he cops come, you and Betty get down in the bottom of the car, and if I can't talk them out of it, we'll shoot it out."

The actual remark, said Lucille, was: "If we're held up, you and Betty get in the bottom of the car, for there's apt to be some shooting."

Blanche Marchant Golz, Betty's aunt, testified that Betty's reputation for veracity was "bad."

SAN DIEGO RESIDENT KILLED IN PHOENIX

PHOENIX, July 2. (Exclusive)—F. T. Thing of San Diego, a former resident of Calexico, was killed today at 4:30 p.m. when his automobile was struck by a gasoline railroad car at the Liberty crossing of the Southern Pacific Railroad and the Buckeye Highway, twenty-five miles west of Phoenix. Thing's head was crushed in the wreckage. His 15-year-old son accompanying him was not hurt.

NAMES OF AIR CHIEFS RATIFIED

Senate Confirms Two New Assistant Secretaries

F. T. Davison to Head Army Flying Service

Civil Aviation Official Yet to be Appointed

WASHINGTON, July 2. (AP)—Less than two hours after it had been transmitted to the Senate by President Coolidge, the nomination of F. Trubee Davison of New York, to be assistant Secretary of War in charge of aviation, was confirmed late today.

The Senate also confirmed the nomination of Edward P. Warner, professor of aeronautics at Massachusetts Institute of Technology, to be assistant Secretary of the Navy in charge of aviation. His nomination was sent to the Senate Wednesday.

Davison and Warner will hold posts created under legislation just enacted by Congress with a view to strengthening the army and navy air services. Another measure, which also carried out recommendations of the President's air board, provides for an Assistant Secretary of Commerce to have charge of the new bureau of civil aeronautics, but no one as yet has been designated for that post.

NAVAL AVIATION CHIEF TO KEEP POST IN COLLEGE

BOSTON (Mass.) July 2. (Exclusive)—Prof. Edward P. Warner, head of the Aeronautical Engineering Department of the Massachusetts Institute of Technology, who has been appointed by President Coolidge to be Assistant Secretary of the Navy in charge of naval aviation, stated yesterday that he does not intend to resign his professorship, but has asked for an indefinite leave of absence. Prof. Warner will go to Washington in two weeks to take over his new duties.

"I do not intend to quit teaching but plan to return to it after my new duties have been fulfilled," he said. "I can not tell you much about my new duties. I can only say that they will be such as the Secretary of the Navy assigns me when I reach Washington."

At the age of thirty-one, Prof. Warner shares with Hanford MacNider the distinction of being one of the youngest appointees to important posts in President Coolidge's regime. He was born in Pittsburgh November 9, 1894, and was graduated from Harvard in 1916. He received a B. S. degree from Tech in 1917 and in 1919 an M. S. Since 1916 he has been engaged exclusively in aeronautical work. In 1917 and 1918 as an assistant instructor at Tech he delivered most of the courses given the Army and Navy flyers sent there for advanced engineering training. In 1919 his work attracted nation-wide attention and he was chosen chief physicist for the national advisory committee for aeronautics. At Langley Field, Va., he had charge of aeronautical research. In 1924 he was appointed full professor of aeronautical engineering at Tech.

Prof. Warner has testified before Congress as an expert on aviation matters and was a valuable member of President Coolidge's air board last fall. The report of this board was the basis for the recent reorganization of aviation in America.

CREDIT GIVEN 'HICKORY STICK'

Education Chief Blames Lack of Discipline for Modern "Flabbiness"

PHILADELPHIA, July 2. (AP) The disappearance of the old hickory switch and the "lack of old-fashioned discipline" were suggested by John J. Tigert, United States Commissioner of Education, as accountable for "some of the flabbiness of modern living." Mr. Tigert spoke at the convention of the National Education Association.

"I remember well the school I attended," said Mr. Tigert. "Bunches of beech rods hung on the walls in the morning and were scattered on the floor at night. No one would like to see those medieval institutions of yesterday brought into modern life, yet I must relate that four of the first forty-three Rhodes scholars came from that barbaric school where I studied."

REQUISITION ISSUED IN FRAUD CASE

Extradition of Suspect Wanted Here Requested from New York

SACRAMENTO, July 2. (Exclusive) The Governor's office today issued a requisition upon the Governor of New York for the extradition of James L. Stafford, wanted in Los Angeles on a charge of obtaining $680 in bonds and more than $500 in credit from Miss Amelia A. Meagher through false promises of wealth and high position.

It is asserted that Stafford, posing as a single man, won the heart of Miss Meagher, who is secretary of the Orange County Tuberculosis Association, and the two were engaged to be married.

To assist Stafford in establishing his credit in Los Angeles, Miss Meagher declares she turned over $680 in bonds and other securities to Stafford, and shortly thereafter he disappeared.

After Miss Meagher swore out a warrant for Stafford's arrest she received a telegram from the fugitive's wife, requesting that prosecution be dropped in the interest of Stafford's three children.

OHIO MAN NOMINATED MINISTER TO GREECE

WASHINGTON, July 2. (AP)—Robert P. Skinner, of Ohio, now Counsel General of Paris, was nominated yesterday by President Coolidge as minister of Greece. His acceptability to the Greek government was announced at Athens.

FRANC DROPS TO LOWEST RECORD

Continued Slump Ascribed to Political Crisis

New Briand Cabinet Faces Parliament Tuesday

Payment of War Debt Now Regarded Essential

PARIS, July 2. (AP)—Financial and political circles in France got another shock today when the French franc slumped to 37.89 to the dollar, hitting a new low for all time. The franc reacted to 37.74 after the Bourse closed.

Financial experts were unable to give any other reason for the continued drop of the franc than uneasiness over the present political situation and uncertainty as to whether the new Briand ministry will receive a favorable reception in the Chamber of Deputies on Tuesday.

The postponed interpellation on the financial question will be heard on that day and the fate of the new Cabinet may well hang in the balance.

While New York has taken the lead in the movement against the French exchange since Wednesday, it is generally admitted here that the new slump of the franc had its origin in Paris and is largely political.

The great tension produced by the steady decline of the franc has made ratification of the Washington debt accord of outstanding importance in the present political situation. Stabilization of the franc is imperative and settlement of the foreign debts is held in many political circles as an essential preliminary to stabilization.

A bombshell was thrown into anti-ratification ranks in Parliament today when figures were produced purporting to show that the total present value of the payments France is expected to make to the United States under the Berenger-Mellon agreement is only $2,000,000,000. This includes the price of war stocks and is just about the total of the sums which France has borrowed from the United States since the armistice. This is the first time that this analysis of the agreement has been presented in Parliamentary circles.

Premier Briand is thought to be preparing for an out-and-out stand for ratification of the debt accord when the financial debate comes up on Tuesday. Andre Tardieu and M. Franklin-Bouillon are expected to lead the opposition. The latter is understood to have modified this hostile attitude somewhat since the Premier began his drive in favor of ratification.

PONZI NOW THREATENS TO END LIFE

Wire to Massachusetts Governor Follows Plea Sent Mussolini for Aid

HOUSTON (Tex.) July 2. (AP)—Declaring that his family is destitute, Charles Ponzi, convicted Boston swindler, today telegraphed Gov. Fuller of Massachusetts a threat that he would commit suicide rather than go to prison.

Ponzi faces a seven to nine year sentence in Massachusetts as the result of his postal reply coupon scheme which collapsed several years ago, resulting in losses of millions of dollars to investors who were lured by the "financial wizard's" promise of huge profits.

Houston Italians have offered to back his fight for freedom to the extent of $200,000, Ponzi asserted. A large delegation of his countrymen visited him in his cell. The prisoner said members of the order of the Sons of Italy had cabled Premier Mussolini of Italy in his behalf. Ponzi yesterday appealed to Mussolini for aid, but has received no reply.

In contrast to his suicide threat, Ponzi declared that Boston officers who are en route to Texas in an effort to extradite him "are coming on a fool's errand."

"They cannot possibly take me back before October, because if my habeas corpus proceedings are denied here I shall appeal the case and it will be October before the higher court can act," he said.

Hearing on Ponzi's application for release on a writ of habeas corpus is set for the 9th inst.

TWO RULINGS FILED ON CORPORATION ACT

COMMISSIONER GETS DECISION OF HIGH COURT IN NO-PAR-STOCK CASES

SACRAMENTO, July 2. (Exclusive) Copies of two decisions of the State Supreme Court, affecting the rights of both foreign and domestic corporations to sell or issue stock of mixed par value, were on file with Edwin M. Daugherty, Commissioner of Corporations, today.

One decision, in the case of the Commonwealth Acceptance Corporation of Delaware against Frank C. Jordan as Secretary of State, upholds the right of a foreign corporation having shares of mixed or different par values to do business in California. A motion for rehearing, filed by the Attorney-General, has been denied by the Supreme Court.

The second decision was handed down in the case of the Westlake Park Investment Company against Secretary of State Jordan. This decision makes it possible for California corporations organized with a no-par-value-stock structure and which have heretofore received a corporation charter from the Secretary of State in proper case to proceed with the conduct of their business. The decision, however, is interpreted as barring such stock structures in new California companies, affecting only de facto corporations.

STANDARD REDUCES PRICES OF TWO OILS

CHICAGO, July 2. (AP)—Announcement was made this afternoon that beginning tomorrow the Standard Oil Company of Indiana is reducing the price of Perfection and Eocene oil one cent a gallon. The reduction applies all through the territory in which the company does business. Tomorrow's cut is in addition to a similar cut announced yesterday.

On its 25th Anniversary

Air-Cooled FRANKLIN SEDAN Runs 100 Miles in Low Gear Thru Death Valley!

July 1, 1926

Here's the telegram Chas. J. Carr, pilot of the Franklin in its remarkable low-gear cooling test through the hottest spot on the globe, sent from Death Valley Junction Friday morning, July 2nd:

"Drove Franklin Sedan in low gear one hundred miles through Death Valley July one. No trail for long distance. Speed with wide open throttle only two miles per hour at times because heavy sand. Last twenty miles up grade in heavy going. Time nine hours fifteen minutes. Twenty-one gallons Richfield gasoline and one and a half quarts Quaker State oil. Temperature from one hundred twenty-two to one hundred forty-six. Weather condition hotter than hell with the lid on. Car performed wonderfully. Goodyear tires came through fine. At conclusion of run Observer G. J. Reed ordered sedan. Alternate driver, Phil Orr of Hollywood.

(Signed:) CHARLES J. CARR."

In explanation it may be said that the temperature of 122 degrees given is the shade temperature, while the temperature of 146 degrees is the maximum sun temperature—the temperature actually encountered by the Franklin. The part over which there is no trail is in the Valley below Eagle Mountain, where Carr had planned to do what but one other car—a Franklin—had ever done before.

This is the most remarkable cooling test in the history of motor cars!

RALPH HAMLIN, Inc.

LOS ANGELES—1040 South Flower Street. Phone: TRinity 8371.
HOLLYWOOD—5766 Hollywood Blvd. Phone: HOllywood 3901.
GLENDALE—1000 South Brand Blvd. Phone: Glendale 5818.
PASADENA—376 W. Colorado St. Phone: Col. 4388
SAN DIEGO—India and B Sts. Phone: MAin 2773.

OPEN EVENINGS AND SUNDAYS

ADOHR wins again!

With a winning score of 99.2% first place in the Los Angeles City Health Department Certified Milk Contest is again awarded to

ADOHR GUERNSEY

CERTIFIED MILK

on surprise samples picked during the six months from January to July

Of 22 Contests Held Since 1918 Adohr Has Won 18. Its Record of Continuous High Scores Has Never Been Equaled.

Produced and bottled at ADOHR STOCK FARMS and Distributed by

ADOHR CREAMERY CO.

for service telephone TRinity 3366

GUS, UNDER SOMBRERO, RIDES HERD

Crown Prince and Wife Study Natural Wonders of Yellowstone Park

YELLOWSTONE PARK, July 2. (AP) Decked out in a "ten-gallon" sombrero and astride a high-strung pony, Crown Prince Gustavus Adolphus of Sweden today "rode herd" in typical western fashion on the park's 700 head of buffalo. Princess Louise watched her royal mate from a stage-coach of pioneer days in which they had traveled three miles to the herd after a fifty-six mile trip by auto.

During the forenoon the royal couple slipped away from the curious tourists at Mammoth Springs Hotel and spent several hours studying the natural wonders of the park.

They paid an unexpected visit to the cabin of Marguerite Lindsley, the only woman ranger in the park, who is stationed at the Park Museum and Princess Louise questioned her about her life and work in the park. The Princess also queried Miss Lindsley about the birds of the park and appeared much interested in the habits of the golden-eyed duck in laying its eggs in a hollow tree, expressing a desire to see a nest of these eggs.

They had luncheon today at Camp Roosevelt, where the former President camped for several days in 1903.

Tonight the royal couple were guests at a dinner given by Secretary of the Interior Work. Park officials and Gov. Erickson of Montana attended.

Athlete Weds Sorority Girl in Los Angeles

STOCKTON, July 2. (AP)—Talma W. (Tut) Imlay, University of California athlete, and Miss Rita Benedict, of Lodi, were married in Los Angeles Tuesday evening, according to announcement of the bride's parents today.

Mrs. Imlay is a Kappa Gamma Delta Sorority member. After a wedding trip they will reside in San Francisco.

VEGETABLES WORTH MILLIONS

SAN ANTONIO (Tex.) July 2. (Exclusive)—Closing a season of unparalleled development, fruit and vegetable farmers of South Texas are now making final shipments of a crop estimated to have brought more than $30,000,000 to the growers.

MAKE reservations, Hotel Del Coronado, with Miss Wall, at 604 West Sixth. VAndike 8694.

take S.S.S. for PIMPLES—BOILS RUN-DOWN CONDITION LOSS of APPETITE RHEUMATISM

You can take S. S. S. with confidence—millions testify to its merits. An unbroken record of service for over 100 years is *a great testimonial to a great medicine.*

Remember S. S. S. is made only from *fresh* roots and herbs.

ITALIAN AUTHORS' GOAL SET

Mussolini Declares Writers Must be Instruments of New "Spiritual Imperialism"

ROME, July 2. (AP)—Italy's authors must be instruments for her "spiritual imperialism," declared Premier Mussolini in inaugurating last night the new headquarters of the Italian Authors' Society.

"Italian writers, creators at home and abroad," Mussolini said, "must be the carriers of the new type of Italian civilization. They must carry out what can be described as spiritual imperialism by means of the theater, books and lectures.

"We must make known not only Italy's past greatness, we must not stop at the picture galleries. We must, working inside ourselves, gnaw inside ourselves, torment ourselves to produce something new which will bear the imprint of our own time.

"We must carry forward knowledge of the new Italian state as it was made in the World War, as it is being made by the Fascist revolution. We must live in this atmosphere, because any attempt to stand aloof is useless and will result in sterility and failure."

Authors, the Premier continued, have an important patriotic mission. The government is aiding them but is expecting them to respond with the spirit of initiative.

NEWS CENSORSHIP MAINTENANCE DENIED

ROME, July 2. (AP)—Foreign newspaper correspondents in Italy are free to communicate news abroad as they see fit, says Signor Grandi, Under-secretary of Foreign Affairs. Denial was made by him that the Fascist government is exerting a strict censorship on news for foreign countries.

Signor Grandi's declaration was made to a correspondent of the Associated Press on behalf of the government. The Under-secretary did not deny charges made by the opposition that there is strict surveillance over the activities and dispatches of foreign correspondents by the local authorities. Dispatches are carefully read, which sometimes causes lengthy delay in their transmission. He maintained, however, that they are not refused transmission. The surveillance is necessary because it is too soon to relinquish all measures of protection and control after the activities of internal enemies of the Fascist regime, he said.

Both friendly and unfriendly correspondents, he added, have free access to the Italian information service and known adversaries of the Fascist regime were invited to accompany Premier Mussolini on his recent trip to Tripoli and Genoa.

HOTEL GUESTS FLEE FLAMES

STOCKTON, July 2. (Exclusive)—Fire which destroyed the Arlington Cafeteria at an early hour yesterday morning brought scores of guests at the Hotel Sherman, above the cafeteria, to the street, scantily clad and shivering with cold.

NEWS OF SOUTHERN COUNTIES

NEAR BRIDE IN HIGHWAY DEATH

One Woman Killed, Four Hurt in Road Accident

Automobile Declared Crowded Into Soft Dirt

Reported Truck and Trailer Cause of Fatality

BAKERSFIELD, July 2.—One woman was instantly killed and four persons were injured, two of them seriously, when the machine in which they were riding careened off the highway, struck soft dirt and overturned, on the Los Angeles highway, one mile north of Greenfield last night.

Dead:

Miss Mamie Parkhurst of Huntington Beach, formerly of Taft.

Injured:

Mrs. P. D. Smith, Bakersfield, bruises and severe shock.

Mrs. Glen Patton, Bakersfield, severe bruises, cuts and bad sprains.

Elizabeth Patton, deep lacerations and bruises on legs.

Harriet Patton, slight bruises and scratches.

Miss Parkhurst, who had been teaching school at Huntington Beach, was well known on the west side, where she had taught at Taft. She was engaged to be married within a few weeks and came to Kern county from the south to attend a shower given in her honor at the home of Mrs. Alamada Teswinkle of Taft. She was urged to stay all night at Taft but declined, saying that she would return the next day for her presents.

On the way to Bakersfield the fatal accident occurred. Versions of the tragedy are rather vague, according to Mrs. P. D. Smith, who was driving and Mrs. Patton, wife of Dr. Glen Patton, who was an occupant of the machine.

After passing Greenfield and heading for Bakersfield, a truck with a trailer loomed ahead. Mrs. Smith gave it the horn and the truck pulled over to the right-hand side of the road. Then as the machine started to pass, according to the women's versions of the accident, the truck swung out again and to avoid a crash Mrs. Smith pulled her car sharply to the left, striking soft dirt and overturning.

Editors to Visit Towns of San Gabriel Valley

PUENTE, July 2.—The Associated Chambers of Commerce of the San Gabriel Valley are to be hosts to the members of the National Editorial Association on a 125-mile motor tour of the valley Monday. According to Timothy Brownhill, state vice-president of the National Editorial Association for California, more than 600 delegates have signed up for the trip.

The party will leave the Alexandria Hotel, Los Angeles, promptly at 8 a.m. Monday, in motor cars furnished by the members of the various chambers of commerce of the San Gabriel Valley and, piloted by an official car furnished by the Auto Club of Southern California, will visit Belvedere Gardens, Montebello, Pico, Whittier, Puente, El Monte, Baldwin Park, Covina, San Dimas, La Verne, Pomona, Ontario, Upland, Claremont, Glendora, Azusa, Duarte, Monrovia, Arcadia, Sierra Madre, Temple, San Gabriel, Alhambra, Wilmar, Monterey Park and intermediate points.

Lunch will be served at Claremont in the beautiful Live Oak Park of Pomona College, where a short musical program and other entertainment will be provided.

ORANGE BANK STARTS SUIT AGAINST SHERIFF

SANTA ANA, July 2. (Exclusive)—Charging that Sheriff Sam Jernigan failed to satisfy an execution of judgment against the West Coast Textile Company of Orange, the First Commercial Bank of Orange today had a suit on file in Superior Court asking judgment for $8743.66 damages against the Sheriff. That sum represents the amount of the judgment which the bank asserts it has obtained against the textile company. An attachment was filed and served by the Sheriff, who had the property of the textile company in his hands, it was said. The court then issued an execution of judgment which was handed to the Sheriff. The latter, however, failed to satisfy it from the property in his hands, it was asserted. Attorneys A. E. Koepsel and L. F. Coburn of Orange represent the bank.

SEPTUAGENARIAN OF HANFORD SUCCUMBS

HANFORD, July 2. (Exclusive)—Mrs. M. E. Nelson, widow of the late W. D. Nelson, a native of Mt. Pleasant, Iowa, 74 years of age, died in this city last night. She was the mother of Mrs. A. E. Horlock and W. G. Nelson of Hanford and of A. L. Nelson of Whittier. She had been a resident of California sixty-eight years, having come to this State with her parents, Mr. and Mrs. A. F. Garrison, when six years of age. Mrs. Nelson was a member of the Order of the Eastern Star and an active church worker. The funeral is to be conducted Saturday at 9:30 a.m., with Dean G. R. E. MacDonald of St. James's Episcopal Cathedral of Fresno officiating. The deceased is to be buried beside her husband in Hanford Cemetery.

NEWSBOY HURT WHEN HE FALLS BENEATH BUS

SANTA MONICA, June 2. (Exclusive)—Benny Clifford, newsboy, 10 years of age, living at 421 Washington Boulevard, Venice, is in a critical condition at Martin's Hospital with injuries suffered when he fell beneath a bus at Fourth street and Santa Monica Boulevard today, according ton the police report. Police said bystanders reported he grasped the window sill of a passing bus, lost his hold and fell beneath a rear wheel.

JEWEL THEFT REPORTED

Los Angeles Girl Loses $7500 Worth of Gems From Lock Box at Beach Club

SANTA MONICA, July 2.—Jewelry valued at $7500 was stolen from a lock box at the Beach Club, Santa Monica, according to a belated report, on the night of June 13.

According to Chief of Police Webb, private detective agencies had been employed in the case; but the chief could not say whether they had attained any degree of success in their efforts to apprehend the alleged thief of thieves and recover the valuables.

The missing jewelry is reported to have been left by Miss Katherine Phillips, daughter of Lee Phillips of Los Angeles, in her private lock box, to which she had a key and the club a master key.

When she returned for her jewelry, according to the report received by the police, it was missing.

The articles include a sapphire ring in platinum setting, diamond ring in platinum setting, diamond-set wrist watch and solitaire diamond ring, according to Chief Webb, who stated the private detective agency had been particularly anxious, at the time of the alleged robbery, to keep the matter secret in furtherance of their efforts to recover the jewelry.

Ontario Postal Receipts Show Large Increase

ONTARIO, July 2.—According to figures given out by Postmaster Presley E. Berger, the total receipts at the Ontario postoffice for the six months ending June 30 were $25,878.70, as compared to $24,179.50 for the like period of 1925. This shows a net gain of $1699.20 or a trifle better than 7 per cent, and clearly indicates the continued growth and prosperity of Ontario.

When Berger was made postmaster in January, 1924, the office was operated with a force of five clerks and an assistant postmaster. Since that time the growth of the local office has been phenomenal and on April 1 of this year it was moved to a new building, giving it double the floor space available in its former location. The office force has been increased with three new clerks and counting carriers and other employees the government now has a local force of twenty-four. A total of twenty-seven mails are received and dispatched daily.

Postmaster Berger says that some twenty-five California postmasters have inspected the new quarters and that all agree that Ontario has the most attractive and handsomely equipped postoffice in the State, with the exception of Federal-owned buildings.

ENDS LIFE IN GARAGE

Retired Mining Man's Body Found by Housekeeper

PASADENA, July 2. (Exclusive)—Fred Porter Brewer, a wealthy retired mining operator and mining man, was found dead in his garage today with a revolver by his side. Police who investigated the case believe that Brewer took his life because of ill health.

He had been a patient at a Los Angeles sanatorium up to last Saturday when he returned to Pasadena to his daughter, Mrs. Louise B. Reinhart, 775 East California street, with whom he had made his home.

On a bureau in his room Detective-Lieutenants Ben Kaighin and Stanley Decker, investigating officers, report finding a note to Mrs. Reinhart in which Mr. Brewer declared he would not be a "drag on everyone any longer, that he feared he was going to lose his mind and would "end it all while I have strength."

The body was found in the garage by Mrs. Nora Green, housekeeper at the Reinhart home. The body was removed to the mortuary of Ives & Warren. Funeral arrangements will be announced later.

Mr. Brewer was 67 years of age, and beside his daughter, Mrs. Reinhart, is survived by a son, Addison Brewer of Camarillo, and by two brothers, W. A. Brewer of Saginaw, Mich., and Frank P. Brewer of Duluth, Minn., and a sister, Mrs. Frank A. James, of Saginaw, Mich. He had been a resident of Pasadena twenty years.

READY FOR SHIPPERS

Five Hundred Refrigerator Cars for Kern County

BAKERSFIELD, July 2. (Exclusive)—Five hundred refrigerator cars are stored in the yards of the Santa Fe and Southern Pacific railroads today and are being distributed to Kern county's perishable fruits and agricultural shipping centers at the rate of seventy-five cars a day, according to local railroad officials. Potatoes, plums and melons comprise the heaviest shipments of perishables from Shafter, Arvin, Wasco and Delano districts at the present time but will soon give way to heavy shipments of grapes. Already a large number of cars of Thompson seedless grapes are being loaded by the Earl Fruit Company and Arvin Fruit Company in Arvin district, the earliest grape area in the county, and it is expected that within the next week or ten days grape shipments from that district will average fifteen refrigerator cars a day.

UNDERTAKER BURIED

Rites Conducted for Smallpox Victim As Quarantine Is Lifted

PASADENA, July 2.—Services were conducted today for Hubert F. Ives who died June 14 last, as a result of being exposed to smallpox in the course of his duty as an undertakes. Mr. Ives was the senior member of the firm of Ives & Warren.

His body was cremated the day of his death and yesterday, the family having been released from quarantine, the funeral was conducted at the First Congregational Church by Dr. Daniel F. Fox, the pastor.

He paid a tribute to Mr. Ives who had a wide circle of friends as a result of his thirty-three years in Pasadena. Unveiling a monument to the memory of Mr. Ives end to his father-in-law, Dr. John E. James, featured the burial of the ashes at Mountain View.

GLENDALE HAS SMALL PER CAPITA FIRE LOSS

GLENDALE, July 2. (Exclusive)—The per capita loss by fire in Glendale during the fiscal year that closed on June 30, was 15 cents, according to the report of Fire Chief A. M. Lankford that has just been submitted to the City Council. Chief Lankford bases his estimates on a population of 60,000. The total fire loss for the year was $8950, as contrasted with a fire loss of $97,700 during the fiscal year ending June 30, 1925.

PROBATION IN CHECK CASE

HANFORD, July 2. (Exclusive)—M. B. Speare, 20 years of age, who pleaded guilty to issuing a check on the local branch of the Bank of Italy for $25, cashed by a local merchant and which was returned indorsed "no funds," has been placed on probation for two years by Judge K. Vanzante.

Legion to Open Celebration at Ventura Today

VENTURA, July 2.—Observing the sesquicentennial of the signing of the Declaration of Independence, the American Legion is opening a three-day celebration here tomorrow morning.

Tomorrow afternoon the first baseball game, between the Marines from the U.S.S. Idaho and the high school team, is to be played at Seaside Park.

In the evening there is to be a dance at the Bathhouse Auditorium.

On Sunday morning everything will remain closed, out of courtesy to the churches. In the afternoon there is to be a baseball game between the Idaho's sailors and the Elks' team at Seaside Park.

On Monday there is to be a parade in the morning, followed by a patriotic ceremony. In the afternoon there will be a baseball game between the ship's nine from the Idaho and the Elks, and in the evening there will be a display of fireworks and closing ball.

Speed boats are to operate from the wharf and passenger and stunt flights for celebration visitors will be handled at the Ventura airport during all three days.

MONROVIA HAS NEW NATIVE SONS PARLOR

MONROVIA, July 2. (Exclusive)—Wallace J. "Pete" Thompson, prominent young Monrovia rancher, was elected last night president of the new Monrovia parlor, Native Sons of the Golden West. The new parlor will be instituted on Tuesday, the 27th inst., at the Legion clubhouse in Recreation Park. The parlor now has thirty-six members and definite prospects of doubling this number before the installation, it was reported by A. V. Mayerhofer, Deputy Grand President, who organized the parlor. Visiting officials who spoke at the organization dinner last night were John T. Newell, Grand Trustee; Clarence M. Hunt, editor of the Grizzly Bear, Native Sons' publication, and Walter Sisson of Ramona Parlor, Los Angeles.

ANAHEIM CHAMBER ELECTS NEW CHIEF

ANAHEIM, July 2.—H. E. W. Barnes of the Stroup-Barnes Furniture Company, who has been prominently identified with civic and business activities of Anaheim for more than fourteen years, was named president of the Anaheim Chamber of Commerce at the reorganization meeting in the City Hall. He succeeds Dr. H. A. Johnston, who served as president of the chamber for the past year. Dr. J. G. Hilleary, vice-president of the First National Bank, was named vice-president of the booster body, and George W. Reid, who has been secretary of the chamber for the past four years, was re-elected to that position. Dr. Hilleary succeeds Ed Smith, deceased, as vice-president of the chamber.

E. L. FARMER HEADS EDUCATION BOARD

ALHAMBRA, July 2.—E. L. Farmer, member of the Alhambra Board of Education for the past eight years, has been elected president of that body. The board held its organization meeting for the year today, with two new members, L. W. Boyden and Albert Janssen, taking office. Mrs. E. G. Hartsig was elected vice-president. The fifth member is Mrs. Lillian Gilstrap, who served as temporary chairman. Janssen was elected last month for a four-year term while Boyden was elected for two years, this being the unexpired term of L. D. White who resigned some time ago. Mr. Farmer succeeds Thomas A. Berkebile, whose term of office expired and who was not a candidate for re-election.

FIFTY-TON WHALE ON VIEW AT LONG BEACH

LONG BEACH, July 2. (Exclusive)—A fifty-ton, sixty-foot whale is on exhibition here, anchored to the fishing barge Paproca off the Silver Spray pleasure pier. It was shot by the Norwegian whaler Columbus off the east coast of Catalina Island Tuesday night. The whale is unusually large for this vicinity. It is a California gray finback sperm whale. The back is light gray and the belly and entire underpart pure white. The whale may be inspected during the next ten days. It is the first brought here since a year ago, when one of the monsters was viewed by 60,000 persons.

OJAI PIONEER SUCCUMBS

VENTURA, July 2. (Exclusive)—Death called another old settler today in the passing of Frank S. Beaman, 80 years of age. Since 1890 a resident of Ojai Valley, Beaman died this morning of infection, after an illness of several weeks.

HEAVY SHIPPING SEASON ENDED

First Citrus Pool Period in Orange County Closes

Crop Fully Double That Sent Out Last Year

Prices Held Down by Cold Weather in East

ANAHEIM, July 2.—With the first pool shipping period now closed at the Anaheim Orange and Lemon Association and the Anaheim Co-operative Orahge Association houses, all distributors have brought to a close one of the heaviest and most difficult shipping periods in their experience.

It is estimated that the crop handled during the opening pool this season was fully double in size that handled during the same period last year and this fact combined with the continuous cool weather condition in the East has held prices on both Valencias and lemons to a low level when compared with last year's exceptional record, distributors report.

Warmer weather is now being reported in most parts of the East and a corresponding improvement in price conditions is momentarily expected.

First pool shipping closed at the Anaheim Orange and Lemon Association house last week with a total of 263 cars of 467 boxes each of Valencias shipped during the period, Manager O. W. Sandilands reported this morning. Packing of the second pool of fruit is to begin next week, he announced.

A total of 353 carloads of 462 boxes each were put on the rails by the Anaheim Co-operative Orange Association during its first pool shipping period, Manager J. H. Ritchie reported this morning. Shipping of this pool fruit was completed this week and packing of the second pool of fruit is already under way, Manager Ritchie announced.

Total shipments from Anaheim during the first pool period aggregated approximately 900 carloads or nearly 350,000 boxes, these figures revealed.

Steps Taken to Help Pasadena in Case of Need

PASADENA, July 2.—Steps have been taken here to care for the public in the event of a major disaster, representatives of the Red Cross and other civic organizations meeting today to discover resources available in case of emergency.

Dr. Chauncey Biggs is chairman of the disaster committee with Frank Carpenter as vice-chairman. Other chairmen appointed were Dr. C. D. Lockwood, medical aid; Walter Vall, shelter; Miss Louise Gianetti, canteens; E. A. O'Neill, transportation; J. E. Leddy, clothing, and W. J. Hogan, finance.

The Red Cross chapter reports sixty hospital beds available in case of need. Another meeting of the committee will be held next week.

BAY DISTRICT BANK CLEARINGS MOUNT

SANTA MONICA, July 2.—With $11,503,480 in bank clearances for the month of June and $85,975,040 for the first six months of the present year, according to the monthly report just compiled by R. B. Harris, secretary of the Bay District Clearing-house Association, all local records of past years have been shattered. Clearances exceed the peak of 1924 by more than $1,000,000 and are ahead of the June record last year by nearly $3,000,000. Last year's figures for the first six months are easily passed by the 1926 mark, the gain being more than $35,000,000. Bankers here forecast a new record for the year, all activities in the bay district tending to show that building and commercial undertakings are gaining in momentum.

FIRST "FOURTH" VICTIM SWALLOWS FIRECRACKE

SAN DIEGO, July 2.—The first casualty of the Fourth of July celebr was reported by the Coroner's office here this morning with the death of Margaret Hansen, 3 years of age, of Encento, daughter of J. P. Hansen, now stationed on the U. S. S. Mississippi. Margaret, with her 6-year-old brother, was shooting firecrackers and in some way swallowed one. The accident resulted in her death at 7 a.m. today. The father was notified of the tragedy by wireless. An inquest over the child's death was conducted later.

EL MONTE MAIL DELIVERY

EL MONTE, July 2.—Word was received today from Washington that beginning August 1, next, El Monte would be entitled to city mail delivery in lieu of village carrier service as is now maintained.

Fricke Urges Aid of People to Halt Crime

ONTARIO, July 2.—That crime will continue to increase and flourish just as long as the people of the United States continue to meet this menace in the present half-hearted way was the keynote of an address on crime prevention, given before the Ontario Kiwanis Club, at the Casa Blanca Hotel this noon by Charles W. Fricke, assistant District Attorney of Los Angeles county.

According to the speaker the present criminal conditions being referred to as a "crime wave" is a misnomer for, he says, it is in no way a wave, but a permanent state of affairs that is fostered and encouraged by the prevalent laxity of punishment.

Attorney Fricke stated that crime is an organization that figures its overhead by the length of sentences meted out by the courts and that until this cost is increased by the imposition of more severe punishment the business of criminals will continue to prosper.

Rainfall Mark at San Diego Above Normal

SAN DIEGO, July 2.—A new "rainfall" record began in San Diego yesterday and with the close of the 1925-26 season, Dean Blake, local meteorologist in charge of the Weather Bureau, issued some interesting facts concerning the moisture records made in the last twelve months. The total rainfall for the season was 15.66 inches, which is 5.65 inches above the normal precipitation. A normal year brings this city 10.01 inches of rain, Blake said.

This record, according to Blake, has been exceeded only five times since 1850, when the Weather Bureau was established here. The years in which a heavier rainfall was recorded and the amounts as given by Blake today from official government records, are as follows:

During 1873-74, 16.88 inches. During 1877-78, 16.10 inches. During 1883-84, 23.97 inches. During 1885-86, 16.96 inches. During 1921-22, 18.65 inches.

ONE BROTHER DEAD IN HIT-AND-RUN MISHAP

BRAWLEY, July 2. (Exclusive)—James B. McElroy was fatally injured and his brother, C. McElroy, hurt when they were struck by a hit-and-run motorist while driving cattle on the highway four miles north of Imperial at 2 a.m. today. Both men were left lying in the road and were found by revenue officers. James McElroy, 50 years of age, died shortly after the accident. He leaves a widow and family. The brothers were employed as ranch hands at the Pinken ranch.

PLANNING THOUSAND ORNAMENTAL LIGHTS

PASADENA, July 2. (Exclusive)—Installation of 1000 ornamental light standards during the fiscal year 1926-27 is the program of the Municipal Light and Power department. For the fiscal year just ended 964 ornamental standards were installed, according to Engineer E. L. Bettanier of the municipal department. Pasadena now has 2800 ornamental lights in use, according to the report, and is leading all Southern California cities, with the exception of Los Angeles, in the installation of ornamental lighting systems.

HUSBAND ARRESTED ON NONSUPPORT CHARGE

ONTARIO, July 2.—Louis Murphy, 19 years of age, of 236 East Ralston street, is at liberty this afternoon on a $2000 bail, following his arrest on felony warrant sworn to by his father-in-law, J. H. Jones. He is charged with failing to provide for his young wife, who is said to be in a delicate condition, and from whom he has been separated several weeks. The couple were married at Riverside some months ago, at which time Murphy is said to have given his age as 21 years.

ANGELENOS HURT IN SMASH

SANTA MONICA, July 2.—Henry E. Golden, 3638 Sixth avenue, Los Angeles, suffered a skull fracture and face lacerations in a smash-up at Harvard and Arizona avenues here, when the car in which he was riding overturned. The driver, A. E. Brown, 3938 South Flower street, was not seriously injured. Two other passengers, E. Grant and William Carter, both of 1202 Thirty-sixth Place, Los Angeles, were severely but not dangerously hurt. Golden and Carter are at Loamshire Hospital. Harry Ryer of Santa Monica, driver of the other car, was not injured.

OPEN VERDICT RETURNED

Jurors Investigating Burning to Death of Three When Oil Truck Bursts Into Flames

TULARE, June 2.—An open verdict was returned at the inquest conducted here this morning at Goble's parlors by Coroner J. M. Hadley, investigating the deaths Wednesday night of Jack Butterfield, Bakersfield truck driver; N. S. Parks, Dinuba Korean, and his 8-year-old son, Lloyd, who were burned to death near Pixley when a light truck struck a heavy truck and trailer loaded with gasoline. The explosion which followed spread a lake of fire over the wreckage and highway.

The jury was impaneled to view the remains yesterday, following which the body of Butterfield was removed to Bakersfield. Mrs. Parks claimed the body of her husband and son last night.

While the big tanks on the truck and trailer did not explode, the safety vents were blown out and geysers of flaming liquid were blown over a wide area, blocking traffic and cremating the bodies of the accident victims. Several hours were required for the fire to burn itself out.

Details of the accident are not known, but the lighter truck driven by Parks is said to have swerved to the left side of the highway, striking a five-gallon pilot tank on the side of the truck, which burst into flames and spread to the larger tanks.

Butterfield lost one leg in a motorcycle accident some months ago. He was thrown about fifty feet in the Wednesday accident, but as result of injuries and physical handicap was unable to crawl to safety from the spreading sea of fire.

Motorists arriving at the scene in time to hear his appeals for help are reported to have not dared assist him, for fear of an explosion and the intense heat.

COAST FLIGHT DATE SET

Naval Plane PB-1 Will Attempt Seattle-San Diego Air Voyage on 7th Inst.

SAN DIEGO, July 2.—The flight of the naval seaplane PB-1 from Seattle to San Diego will be undertaken July 7, according to an announcement made here today by naval officials. The Boeing-Hawaiian plane, under command of Lieut. Ralph Davison, will leave the northern port at 9 a.m. on that date and is expected to arrive at San Diego in the afternoon.

The course to be followed by the plane along the coast will be guarded by five destroyers of the San Diego squadron and all radio compass stations and all coast guard units will be asked to co-operate in guarding the ship and pass along word of its flight.

The PB-1 will communicate by radio with some ship or station every thirty minutes during the entire trip and this word will be sent at once to North Island, according to present plans. Whether the flight to San Diego will be non-stop or whether the plane will halt at San Francisco, will be left to the discretion of the pilot, it is understood.

Previous plans to have the plane make a non-stop flight to San Diego and then fly over the city until its fuel supply is exhausted in an attempt at an endurance record, have been abandoned. Such a flight will not be made until North Island mechanics have had an opportunity to inspect and tune up the ship.

Santa Monica Acts to Widen Beach Artery

SANTA MONICA, July 2.—Passing a resolution of intention to widen and improve Santa Monica Boulevard, one of the main beach arteries to Los Angeles, from Ocean avenue to Harvard street, the Santa Monica Commissioners today are carrying out one of the most important items on the street-improvement program here.

Plans and specifications for the work, prepared by the Public Works Department under Commissioner Morton, have been adopted. These plans call for a seven-inch pavement over the widened thoroughfare, new drainage and water mains, new curbs and setting back the ornamental lighting system to conform with the widened street.

Street Superintendent Milliken, appointed deputy commissioner of public works yesterday by the Commissioners, following a recent action creating the post, will be actively in charge of street work here under Commissioner Morton.

BOY SCOUTS CAMP READY FOR OPENING

SAN FERNANDO, July 2.—The Boy Scouts' vacation and training camp, in Elizabeth Canyon, about thirty miles north of here, will open on the 5th inst., and continue until August 28. Special features of the camp will be swimming, life-saving practice, nature study, hiking, handicraft, games and camp-fire programs. New equipment at the camp this year totals about $10,000. Harold G. Stains of Lankershim will be in charge of the boys, who will come here from the various troops of the San Fernando Valley Boy Scout Council. The commissary will be under the direction of Mrs. L. B. Hughes. The first period of the camp will be reserved for the boys of Troop No. 6, Lankershim, and Troop No. 4 of San Fernando.

ROTARIANS PRESENT R. J. ZARN WITH RING

ENCINO, July 2.—At a joint meeting of the Van Nuys and Lankershim Rotary clubs held in the Encino Country Club, R. J. Zarn of Van Nuys, who was appointed by the district governor of Rotary to represent the district in the organization of the Lankershim club, was presented with a ring by the Lankershim members in appreciation for work rendered. Fred Diehl, district manager of the Pacific Telephone and Telegraph Company at Glendale, was principal speaker. R. L. Hanley, president of the Van Nuys club, was present, the occasion being his first appearance at a Rotary luncheon since an operation undergone not long ago.

EVERLASTING TOMBS IN VALLEY CEMETERY

CHATSWORTH, July 2.—To provide a type of everlasting entombment, the Oakwood Cemetery officials here, are making preliminary plans for the opening of the first sandstone roch unit in the Chatsworth hillsides overlooking San Fernando Valley. The graves when dug and made ready for future sale will be in the form of natural crypts, which, when hermetically sealed, will be virtually everlasting tombs. It is not believed that there is another such burying ground in the United States. C. E. Rachel, president of the cemetery association, will have charge of the work carried on.

SIX-STORE BLOCK TO BE ERECTED IN PASADENA

PASADENA, July 2.—Erection of a six-tore business block at the southeast corner of East Colorado street and Lake avenue by the Pacific-Southwest Trust and Savings Bank was announced today by Dr. J. W. Baer, vice-president of the Pasadena branches of the bank. The new building will be erected on the site of the former Lake-avenue Methodist Church and will house the Oak Knoll branch of the bank. The building will be of the Italian Renaissance style of architecture. Work will be started early in the fall.

SCHOOL UNITS BUILDING

VAN NUYS, July 2.—Work on the two new additions to the Van Nuys High School is progressing rapidly. Contractors today state that the mechanical arts building will be ready for occupancy by the opening of the new fall term. The domestic science building to be erected on the north side of the campus has been planned to be the last word in home economics structures. One part of it will have a cafeteria that will seat 500 girl students.

Oxnard Honors Visiting Seamen of U.S.S. Idaho

OXNARD, July 2.—Capt. A. St. Clair Smith, officers and men of the U.S.S. Idaho, battleship, anchored off Ventura, left Oxnard last night with a warm spot in their hearts for Oxnard. The officers and sailors were royally entertained with a concert, baseball game, banquet and dance. The visiting naval men were not permitted to spend a cent for anything and at the close of the affair the captain and officers extended hearty thanks to officials of the American Legion, who arranged the program.

Capt. Smith and a number of distinguished officers were guests of the Oxnard Lions' Club at a banquet last night. Capt. Smith was one of the principal speakers of the evening. Immediately after the dinner there was a band concert, given by the band from the battleship. At 8 p.m. there was an indoor baseball game between two crack teams, which was much enjoyed by the visiting sailors.

At 9 o'clock a public dance was given in a large garage and all men in uniform were admitted free. There were plenty of young women present to dance with the sailors and the affair was voted a great success.

The visit of the sailors was marked by their good behavior. According to all reports today the visitors were most gentlemanly, nothing out of the way being reported. The visit of the seamen was made possible through George Kindred, past commander of the Legion in Ventura County, who was assisted in arrangements by a number of Legion men of Oxnard.

Hit-Run Autoist Kills Rancher Driving Cattle

IMPERIAL, July 2.—Benjamin McElroy, 50 years of age, was killed, and his brother, Canny, seriously injured when the two men were struck by a hit-and-run motorist as they drove a herd of cattle along the public road just south of this city early this morning.

The men are both ranchers, and were driving the stock from one pasture to another when an automobile traveling at a high rate of speed knocked Canny, the younger of the two brothers, to the ground, and then struck his brother, killing him almost instantly.

The survivor could give the officers no description of the machine or its occupants. "It came out of the darkness so suddenly that I got only a flash of it as it struck me," he said.

The elder McElroy leaves a widow and seven children, the majority of whom are grown.

FREE LEMONADE FOR FALLBROOK VISITORS

FALLBROOK, July 2. (Exclusive)—Thirsty tourists who travel the inland route to San Diego or Tia Juana will find free refreshments here the 3rd, 4th and 5th inst. Tons of thousands of choice lemons, hundreds of pounds of sugar, a bevy of pretty girls and a ton of ice will be used by the Chamber of Commerce in making the lemonade, which will be given to all who pass through the city during the holidays. Every traveler will be invited to drink his fill of the beverage made from fruit whose trees have never known frost. The occasion is the celebration of the forty-third year this district has been free from frost injury to the most delicate plants. Extensive plans have been made to have the festival this year on a larger scale than ever before.

VAN NUYS TELEGRAPH OFFICE SHOWS GAINS

VAN NUYS, July 2.—The Van Nuys branch of the Western Union Telegraph office has been here for the last nine months, having opened for business October 1, last. Louis B. Parker, manager, today in reporting on the extent of business, states his records show an increase of about 90 per cent since the first of the year. The telegraph office is still located in the Southern Pacific depot here. It is understood that a move is on to have the office removed to the heart of the Van Nuys business district, where it will be more accessible to patrons.

CHARGES IN SLAYING DELAYED BY ILLNESS

VENTURA, July 2.—With at least one murder charge against him regarded as certain, through the death of Julio Lopez, whom he is asserted to have shot last Sunday night, Jose Sandobel is being held in the County Jail awaiting the outcome of wounds which his little son sustained as the crazed man shot wildly in his asserted attack on his common-law wife. Sandobel has intimated that he will plead guilty to a charge of murder. He is at present too ill to be arraigned, so no charges have been filed as yet.

LARGE HAY CROP

ENCINO, July 2.—The largest crop of hay that has been harvested on the Encino ranch for several seasons is now being baled. The hay was cut several weeks ago and has been curing in the sun in the field. The heavy yield was caused by the bountiful rains of the early spring season.

TARR PETITIONS OUT

GLENDALE, July 2. (Exclusive)—Nominating petitions for Leslie R. Tarr, Assistant City Attorney and City Prosecutor of Glendale, are being circulated here to place Attorney Tarr in the race for the State Assembly from the Sixty-first District.

WILL RELATES PATHETIC TALE

Father's Disappointment in Two Sons Told

Charged "In-Laws" Poisoned Them Against Him

Testament Allows But $1 for Offsprings

SANTA ANA, July 2—A pathetic story of a father's disappointment in his two sons who, he said, had been poisoned against him by their "in-laws" and his vain attempts to win them back to him was told today in the will of the late Dan Frawley, Santa Ana pioneer, which was filed for probate in the County Court.

Mixed with paternal sorrow and regret in the narrative was resentment and bitterness toward one who, when his boys were tiny tots, he claimed had filled their minds with false impressions of their father until they learned to hate and despise him as an unnatural parent.

The story finally dwelt upon the crowning disappointment of the man who managed, after years of separation, to get his sons to his side only to find them haughty, spoiled and himself powerless to show them the truth.

The story in the will was a sad one from a time a defense of the testator in leaving his two sons a portion of his estate, another portion being willed to his second wife, Mrs. Edna Frawley of Santa Ana, and a third portion to his brother, Dan Frawley of Fulton, N. Y., whose entire balance was bequeathed in small legacies to other relatives. The will made overtures for possession of the sons, but their mother's family refused to give them up.

Frawley was in very poor health and had no financial resources and was unable then to go East to make a fight in court for his children, it is stated, but his heart grieved for them and he planned sometime have them with him.

The opportunity came in 1915 when he succeeded in having them sent to visit him at the San Francisco exposition. He had paid their fare to the Coast and they remained three months with him.

This, he thought would be an opportunity to win their love. He found them unalterably prejudiced against him. More, he found that they were snobbish and haughty, he stated, and his heart was filled with disappointment.

These actions and asserted remarks made up what Frawley considered a black plot by his wife's people to turn his boys against him.

He tried to tell his sons that he was innocent but they refused to believe him. Disheartened and broken hearted he finally let them go back to their eastern home.

The will sets forth this matter as an explanation for his action in limiting their inheritance. His $6000 residence property at 901 East Fourth street to his widow. Mina Frawley. Other property in Santa Ana and property at Seal Beach is willed to the brother, Simon Frawley. Two sisters are bequeathed $100 each and another brother, P. E. Frawley, is willed $300. The petition to probate the will was filed by H. C. Dodson, Santa Ana attorney.

Valley Growers of Melons Lose Money This Year

EL CENTRO, July 2.—The melon season was an unprofitable one for the Imperial Valley cantaloupe growers, according to the final report of C. E. Rogers, manager of the United States market Bureau, in connection with the closing of the bureau here today.

Schultz summarized the melon season as follows: "The outstanding features of the 1926 Imperial valley cantaloupe deal were, heavy plantings, early peak shipments, poor yields, low quality because of mildew due to cold weather, in terminal markets, fair prices but heavy losses to growers because of reduced yields and high production costs."

Total shipments for the season were 12,905 carloads, with a few hundred cars yet to be marketed.

The output last year was 20,000 cars.

FINES SET NEW MARK IN HUNTINGTON PARK

HUNTINGTON BEACH, July 2.—A new record was set last night when fines collected by the City Recorder totaled $1490. In May, the City Recorder collected more money in fines than during any other one month in the history of the town, the June receipts totaling $17 higher than in May.

According to a report by City Recorder Ralph Warner, fines collected during May amounted to $2490, as compared with fines in May totaling $2490. Warner yesterday declared that his records showed the amount of fines collected during June to be the largest month ever collected by a City Recorder during one month. Misdemeanors during June amounted to $1490, while other fines amounted to $1000. Warner heard seventy-eight cases in court last month, sent three persons to jail and dismissed one case.

NEW HOLTVILLE ROAD OPENED TO TRAFFIC

HOLTVILLE, July 2.—Nine miles of new gravel-surfaced highway, extending from this city to the Imperial Canal on the Yuma road, was opened to traffic by the state highway Commission here today. The new road is three miles west of the old dirt route, and will cut at least thirty minutes from the time between this city and Yuma. With the completion of the road across the sand hills early in the year, transcontinental travel over the road through Imperial Valley will be greatly improved, and two of the worst links in the route into Southern California will have been eliminated.

COUNTY FUNDS AUDITED

HANFORD, July 2.—Auditor's report on county funds shows $607,877.17 in the hands of County Treasurer [illegible] on July 1.

RELATES THETIC TALE

Disappointment in wo Sons Told

"In-Laws" Poisoned m Against Him

nt Allows But Little or Offsprings

ANA, July 2—A pathetic a father's disappointment e sons who, he said, hin onad against him by his and his vain attempt to back to him was told th he will of the late Daniel Santa Ana pioneer, which for probate in Superior

with paternal sorrow and the narrative was remarkd bitterness toward those in his boys were tiny tots, ed had filled their minds impressions of their fa they learned to hate and im as an unnatural parent. ery finally dwelt upon the disappointment of the fa managed, after years of to get his sons to his to find them haughty and and himself powerless w the truth.

ery in the will was at the a defense of the father's leaving his two sons only of his estate, another por g willed to his second wife Frawley of Santa Ana, and portion to his brother, Silas of Fulton, N. Y., while the was bequeathed in small to other relatives. Then h ures for possession of the

SHIPPING and Los Angeles Harbor NEWS

CHINESE ARMIES AGAIN ADVANCE

Active Warfare Looms West and North of Peking

Allied Forces of Chang and Wu Begin Campaign

Fighting Out of National Troops Object of Drive

PEKING, July 2. (AP)—Active warfare is an immediate prospect or already has begun in the regions northwest and west of Peking after a period of comparative quiet. The allied forces of Marshal Chang Tso-Lin of Manchuria and Marshal Wu Pei-Fu of the central provinces, who dominate the north China situation, have begun a general advance against the national armies as the beginning of a campaign designed to wipe out the armies they recently forced to retreat from the capital. Marshal Wu is directing operations.

The allied army, under Gen. Tien Chi-Chun, already was moving today toward Nankow Pass, a strong position twenty-six miles northwest of the capital, with Nwailai, twenty miles beyond Nankow and within the same lines, as its objective. Plans call for the occupation of Nwailai within three days.

SECOND ARMY TO MARCH

The second allied army, commanded by Marshal Chi Hsieh-Yuan, Marshal Wu's principal lieutenant, is preparing to advance against Tuchow, a Hopeh province, 100 miles west of Tientsin near the border of Shansi province.

The national armies, former mainstay of the capital under their foundling, Feng Yu-Hsiang, held a line stretching roughly from Nankow to Kalgan, with the Kalgan-Tatung railway at their backs. They have formed their lines of defense and reported to be well entrenched at points. Feng recently gave command and is now believed to be in Moscow.

HEADQUARTERS IN TRAIN

Marshal Wu's headquarters have been set up in a train at Changhaokou Junction, just outside Peking. Marshal Chang's young son is reported to be mobilizing a large fleet of hydroplanes of Tien-tsin for use in the coastal advance.

The troops formerly commanded by Gen. Li Ching-Lin, who played a leading part in the alliance between Tien-tsin and Peking, have been incorporated in other Manchurian units. Gen. Li, feeling that he was being left out in the allotment of posts and posts by the two allied armies, recently resigned.

Marshals Wu and Chang met in Peking last Monday and are believed to have discussed plans for the drive against the national armies.

Both they declare are Bolshevistic and allied with Moscow. Marshal Wu returned to Mukden after the conference.

HARBOR TO ADD OIL SHIP BERTH

Commission Orders Engineer to Draw Plans

Two Other Building and One More Projected

Protest of Far East Service Transfer Wired

Plans and construction now under way will further augment the oil-loading stations at Los Angeles-Long Beach Harbor, already known as the world's first port in shipments of the black gold.

Nine such stations, some worth $1,000,000 or more each, have facilities at present for tying up twenty-one tankers simultaneously at their docks. Two more berths for Union Oil are under construction in West Basin, at a cost of several hundred thousand dollars; Western Refining Company, adjoining, is soon to have a new berth, and the Standard Oil of California will add another through extensions both on the main channel and in West Basin.

The Harbor Commission this week instructed Harbor Engineer Nicholson to prepare plans and specifications for the latter, to cost approximately $72,-000. This West Basin berth will be lengthened to accommodate two ships, and the channel dock extended to relieve cramping when two ships tie there.

Twenty-five vessels with a capacity of 1,625,000 barrels can come alongside simultaneously when the additions are completed. General Petroleum has four berths at 236, 239, 240A and 240B; Union Oil has two at 180 and 181, and will have two more; Shell, two at 167 and 168; California Petroleum, two at 172 and 179; Associated, three at 118, 119 and 120; Pan American, two at 70 and 71; Julian, one at 164; Standard Oil of California, four at 101, 102, 97 and 98, and will have another; Richfield two at Long Beach, and will have more, and Western Refining, one under way in West Basin. In addition the city maintains a case-oil loading dock at berth 184.

Fourteen hundred and ninety-eight tankers, representing thirty-eight services, carried more than 155,000,000 barrels of petroleum products to all parts of the world from twenty-one of those docks during the fiscal year just closed.

WIRE PROTEST ON SHIP LINE TRANSFER

Protests against the United States Shipping Board taking such action as it did recently when it consolidated the American Far East line with the Pacific Australia line and turned the two over to Swayne & Hoyt to operate without taking the shipping interests into consideration, were telegraphed late yesterday to President Coolidge by President Arthur S. Bent of the Los Angeles Chamber of Commerce.

A complete review of the facts was given the President in Bent's telegram, which follows:

Chamber of Commerce, representing the commercial interests of the Southwest, respectively desire to call your attention to recent action of the Shipping Board and protest same. On June 17 we heard rumor that Shipping Board had combined the two lines and had turned same over to Swayne & Hoyt to operate. We immediately wired Chairman O'Connor asking if rumor was true and received confirmation June 20. June 19 we sent Chairman O'Connor telegram in which we said, "On behalf of business community of largest city in Western America we desire to protest emphatically such action until opportunity for hearing is afforded. We have no brief either for or against any operators except in interest of good service and building up of American trade, but we believe shipping public is entitled to be heard and know reasons for action and also which operating company is most efficient. We, therefore, respectfully request that opportunity be given for full facts to be presented." A brief message also was sent to Admiral Benson. We received acknowledgment from Admiral Benson's secretary but heard nothing from Shipping Board. Indirect report stated board would reopen question. June 28 we again wired board asking status of matter but received no reply. Press reports state Board of Commerce has always supported Shipping Board and has done utmost to build up American merchant marine. Our contention is Shipping Board should consult with shipping public before making such radical move and especially Struthers & Barry, present operating company of America Far East Line, should have opportunity to present facts. Representing commercial interests of second largest ocean port in America, the board of directors of the Los Angeles Chamber of Commerce respectfully protests action of Shipping Board taken without due opportunity of shipping interests to be heard.

DOLLAR COMPANY TO OPEN QUARTERS TODAY

The Dollar Steamship Company will formally open its new passenger quarters at 514 West Sixth street with George Neil, local passenger agent, at head.

The offices, finished in Italian style, are said to be the only steamship company offices in the United States without a counter.

Instead of dealing with line representatives over a counter, visitors will be ushered into luxurious by fitted reception rooms, and while seated in upholstered chairs, will consult with the travel experts on passage and routings.

The Coos Bay, second largest coastal lumber carrier of the Coos Bay Lumber Company, discharged 3,118,000 board feet of lumber in twenty-five hours at the rate of 125,000 feet an hour, this mill boast, according to T. J. McCormick, general manager of the Coos River Logging and Wharf Company. He declares it is a record. The vessel overcame foundation yesterday morning, and sailed for Coos Bar for another load.

J. Walter Kays and bride, formerly Elaine Hammerschlag, who sailed many times south and on the liner M. F. Alexander, returned yesterday morning after a honeymoon trip to Alaska via the Inside Passage. Kays, a former San Pedro boy, and his bride, formerly Miss Alice Lieber, son of Oldham and bride, formerly Miss Alice Lieber, are at Seattle. The liner arrived with 300 tourists, and sailed north last night with more than 500. She has ceased since the ship returns from the Atlantic Coast. Among those going north on the Alexander are Mr. and Mrs. Lockhart from the east coast of this nation, who will tour Alaska in their own car. The trip, beginning at the Inside Passage, will take them south 3000 feet above sea level.

The Matson Lurline sailed in San Diego today after a successful 1000 miles south of here. It is understood that a change will be ordered in the ship's route.

The Admiral Line steamer Alexander carried 300 passengers when she sailed at 11 p.m. yesterday on a special week-end cruise to Ensenada. Among those traveling were W. J. Wrigley, vice-president of the Wrigley Chewing Gum Company, and Rachael Crothers and party. The liner arrived with 300 tourists and sailed north last night with more than 500. She has ceased since the ship returns from the Atlantic Coast. Among those going north on the Alexander are Mr. and Mrs. Lockhart from the east coast of this nation, who will tour Alaska in their own car. The trip, beginning at the Inside Passage, will take them south 3000 feet above sea level.

The Matson Lurline sailed in San Diego today after a successful 1000 miles south of here. It is understood that a change will be ordered in the ship's route.

The Admiral Line steamer Alexander carried 300 passengers when she sailed at 11 p.m. yesterday on a special week-end cruise to Ensenada. Among those traveling were W. J. Wrigley, vice-president of the Wrigley Chewing Gum Company, and Rachael Crothers and party.

Green Construction Company was recognized by the United States District Engineer's office yesterday as low bidder on the repair of the breakwater at San Luis. The Ozark firm's bid was $14.40 a cubic yard. J. E. Tillman of Oakland offered to do the work at $20.40 a yard. The job calls for laying of 9000 cubic yards of rock ranging from three to ten tons each, in a gap in the breakwater damaged by storm in December, 1925. The bids will be forwarded to Washington for the award.

Construction is reported to be under way on moles, bulkheads and the breakwater in Long Beach's outer harbor, 684,304 tons of rock having been delivered, with 1,344,400 tons yet to make the total. The west mole, from the 400-foot pierhead line to the half mile at sea, is practically completed, while the west bulkhead reaching 750 feet from the mole inshore is 90 per cent complete, as is the 1600-foot easterly arm. The east mole running from Santa Barbara avenue a half mile to sea is nearing the half way mark, while the south 3000 feet of the breakwater, built from the outer end of this mole, is 75 per cent complete. The single remaining section of the south 3000 feet and the southwest anchor head 3000 feet.

The Matson Lurline sailed in San Diego today after a successful 1000 miles south of here. It is understood that a change will be ordered in the ship's route.

The Admiral Line steamer Alexander carried 300 passengers when she sailed at 11 p.m. yesterday on a special week-end cruise to Ensenada. Among those traveling were W. J. Wrigley, vice-president of the Wrigley Chewing Gum Company, and Rachael Crothers and party.

Green Construction Company was recognized by the United States District Engineer's office yesterday as low bidder on the repair of the breakwater at San Luis. The Ozark firm's bid was $14.40 a cubic yard. J. E. Tillman of Oakland

AIR MAIL SCHEDULE

Transcontinental air mail service to and from Southern California is operated in both directions daily, leaving Air Mail Airport (Los Angeles) at 7:30 a.m. Pacific Time and arriving Mather Field (New Brunswick, N. J.) at 5 p.m. Eastern Standard Time. One second day, arrival at the New York (City) destination is by hour train.

Northbound departures from Mather Field is at 9:40 a.m. Eastern Standard Time, with arrival at Los Angeles at 6:50 p.m. Pacific Time, the second day.

The Los Angeles daily clearing for air mail is 5:30 a.m. at Arcade Station and of 9:15 a.m. or a little later at the air mail office at Vernon, reloaded into trucks and thus transported to various parts of the city.

Air mail postage rates per ounce or fraction thereof from Los Angeles to San Luis Obispo, 10 cents; beyond San Luis Obispo, 15 cents; beyond Fresno to Chicago, 15 cents; beyond Chicago to New York, 10 cents. No additional postage is required for mails addressed to or from the air mail route.

Rates for the air mail are restricted to not more than SOZ (80) pounds in weight, not to exceed more than eighty feet (84) inches in length and girth combined.

SHIPPING

PORT INDEX

OUTER HARBOR DISTRICT

18-45—Outer Harbor Dock & Wharf Co., Harbor Lumber Co., Union Lumber Co., Al-bion Lumber Co.

41—Outer Harbor Dock & Wharf Co., American Salt Co.

31-34—Outer Harbor Dock & Wharf Co., Bed-well & Co., Columbia & Nevada & Standard Consolidated Mines, Johnson Lines, Frank C. Pine and agencies, Hadley Fruit Co., Pine and agencies, Hadley Fruit (New Brunswick, N. J.) at 5 p.m. Eastern Standard Time, the second day, arrival at the New York (City) destination is by hour train.

Northbound departures from Mather Field is at 9:40 a.m. Eastern Standard Time, with arrival at Los Angeles at 6:50 p.m. Pacific Time, the second day.

The Los Angeles daily clearing for air mail is 5:30 a.m. at Arcade Station and of 9:15 a.m. or a little later at the air mail office at Vernon, reloaded into trucks and thus transported to various parts of the city.

Air mail postage rates per ounce or fraction thereof from Los Angeles to San Luis Obispo, 10 cents; beyond San Luis Obispo, 15 cents; beyond Fresno to Chicago, 15 cents; beyond Chicago to New York, 10 cents. No additional postage is required for mails addressed to or from the air mail route.

Rates for the air mail are restricted to not more than SOZ (80) pounds in weight, not to exceed more than eighty feet (84) inches in length and girth combined.

DUE TO ARRIVE
9 P.M. TO MIDNIGHT

Steamer ADMIRAL SCHLEY, Capt. Berg, from San Diego. Passengers and general cargo for Pacific Steamship Company.

British tanker TOCO, Capt. Walker, from Tampico. To load oil for Chilean Exploration Co., W. E. Wickenhain, local agent.

DEPARTURES
9 P.M. TO MIDNIGHT, THURSDAY, JULY 1

Tanker DIXIE ARROW, Capt. Sampson, for New York, 11:45 p.m. 72,400 barrels of oil for Standard Transportation Company.

FRIDAY, JULY 2

Norwegian steamer REGULUS, Capt. Svendsgaard, for Antofagasta, 6:40 a.m. In ballast from Grey's Harbor for Latin-American Line. Unloaded in ballast.

British tanker OLIVA, Capt. Purkis, for Yokohama, 10:30 a.m. 80,000 barrels of oil for Anglo-Saxon Petroleum Corporation. Shell Oil Company, local agents.

Steamer CATALINA, Capt. Morris, for Avalon, 10:30 a.m. Passengers, mail and freight for Wilmington Transportation Company.

Tanker SIERRA, Capt. Moore, for Tia Juana, B. C., 1:30 p.m. 42,560 barrels of oil for Imperial Oil Company.

Tanker CHANSLOR CANFIELD, Capt. Dowden, for Seattle, 2:30 p.m. 120,000 barrels of oil for Pacific Oil Company.

Steamer SAN PEDRO, Capt. Hansen, from Richmond. To load oil for Standard Oil Company of California.

Tanker F. H. HILLMAN, Capt. Grant, from Avon. To load oil for Standard Oil Company of California.

Tanker TAHOE, Capt. Peterson, from Colon, to call at San Francisco. To load oil for Standard Oil Company.

Steamer C. JOHNSON III, Capt. Johnson, from Grey's Harbor. Lumber for A. B. Johnson Lumber Company.

Steamer MARY E. MOORE, Capt. Meadebach, for Seattle, 4:55 p.m. To load lumber for Hammond Mill and Lumber Company.

Steamer EL MEDIO, Capt. Hansen, for Seattle, 5:10 p.m. 56,000 barrels of oil for California Consolidated Company.

British tanker ROBERTA, Capt. Grieve, for United Kingdom, 5:15 p.m. 94,900 barrels of oil for Shell Oil Company.

Japanese steamer ARIZABAL MARU, Capt. Kato, for Orient, via San Francisco, 5:30 p.m. General cargo for Mitsui & Co. Western Steamship Company, agent.

Steamer H. F. ALEXANDER, Capt. Reb, for Seattle, 5:30 p.m. Passengers and general cargo for Admiral Line.

Steamer CATHERINE G. SUDDEN, Capt. Gunnerson, for Puget Sound, 6:00 p.m. To load lumber for Sudden & Christensen.

British steamer CANADIAN ROVER, Capt. Floyd, for Queen Falls, 6:30 p.m. General cargo for Canadian Australian Line. Dodwell & Co., Ltd., local agents.

Tanker ARROW, Capt. Lorkin, for New York, 11:45 p.m. 72,400 barrels of oil for Standard Transportation Company.

Steamer POINT ARENA, Capt. Leonhardt, for Portland, 7:30 p.m. To load lumber for Hammond Lumber Company.

Steamer DOROTHY WINTERMOTE, Capt. Marland, for Tacoma, via San Diego, 8:30 p.m. To load lumber for Hammond Lumber Company.

DUE TO DEPART
9 P.M. TO MIDNIGHT

Tanker RICHMOND, Capt. Smith, for Portland, 42,800 barrels of oil for Standard Oil Company of California.

Steamer W. R. CHAMBERLAIN, JR., Capt. Amelon, for Grey's Harbor. To load lumber for W. R. Chamberlain Company.

CARGO VESSELS DUE TO ARRIVE

SATURDAY, JULY 3

Steamer HUMBOLDT, Capt. Bengtsson, from San Francisco. Passengers and freight for White Pine Line.

Steamer EMMA ALEXANDER, Capt. Magee, from San Francisco. Passengers and freight for Los Angeles Steamship Company.

British steamer PACIFIC SHIPPER, Capt. Newman, from San Francisco. Passengers and freight for Furness Line. Western Steamship Agency, Inc., general agents.

Steamer CATALINA, Capt. Morris, for Avalon. Passengers and freight for Wilmington Transportation Company.

Steamer AVALON, Capt. Muenster, for Avalon. Passengers and freight for Wilmington Transportation Company.

Steamer POINT JUDITH, Capt. Pritsch, from San Francisco. General cargo for Admiral Line.

Steamer SIDNEY M. HAUPTMAN, for San Francisco. General cargo for McCormick Steamship Company.

Steamer CALERA, Capt. Hansen, for Oakland. General cargo for Pacific-Australian Line. Swayne & Hoyt, local agents.

Steamer WILLAPA, Capt. Cartlett, for New York. En route from Grey's Harbor for Williams Line. Calling for Panama.

Tanker LOS ALAMOS, Capt. Olsen, for Oakland, 84,964 barrels of oil for General Petroleum Corporation.

Tanker LIO, Capt. Hopper, for Baltimore, 66,979 barrels of oil for General Petroleum Corporation.

British tanker TOCO, Capt. Walker, for Tocopilla. To load oil for Chilean Exploration Company. W. E. Wickenhain, local agent.

British tanker REGINOLITE, Capt. Gervais, for Montreal. 180,000 barrels of oil for Imperial Oil Company.

Tanker SWIFTWIND, Capt. Redd, for Fall River, Mass., 77,870 barrels of oil for Brilliance Oil and Transportation Company. William, Dimond & Co., local agents.

Tanker D. G. SCOFIELD, Capt. Hansen, for Richmond, 81,400 barrels of oil for Standard Oil Company of California.

The SEA RANGER, Capt. Gammeter, for San Francisco, in ballast from Grey's Harbor.

Barge RIOCO 1, for San Francisco, 30,000 barrels of oil for Richfield Oil Company, in tow of tug Sea Ranger. To load oil for Richfield Oil Company.

Steamer CAPITAN, Capt. Carlsen, for Anacortes. To load lumber for H. R. Wood Lumber Company.

Steamer HAMLIN F. McCORMICK, Capt. Carlsen, for Portland. General cargo for McCormick Steamship Company.

Steamer ERNEST F. MEYER, Capt. Sun, for Portland. To load lumber for McCormick Steamship Company.

Steamer KATHERINE DONOVAN, Capt. Dunstan, for Grey's Harbor. To load lumber for Donovan Lumber Company.

Steamer MISSOULA, Capt. Kimball, for Grey's Harbor. To load lumber for Hammond Lumber Company.

Steamer TAMALPAIS, Capt. Ahlin, for Eureka. To load lumber for Little Bonanza Company.

Steamer WHITNEY OLSON, Capt. Hansen, for Puget Sound. To load lumber for Olsen Lumber Company.

Steamer EVERETT, Capt. Lage, for Seattle. General cargo for McCormick Steamship Company.

Steamer MONTAUK, Capt. Grosse, for San Francisco. General cargo for Dollar Line.

British motorship SILVERLARCH, Capt. Brown, for Orient. General cargo for Kosmark Line. General Steamship Corporation, local agents.

Steamer INVINCIBLE, Capt. Anderson, for New York. En route from Shanghai for Dollar Line. Called for bunkers.

PASSENGER SCHEDULE

ARRIVING

(Hour given below is docking time)

July 2—Humboldt, San Francisco, 8 a.m.
July 2—Harvard, San Francisco, 10 a.m.
July 2—Admiral Schley, San Francisco, 8 a.m.
July 2—Catalina, Avalon, 6 p.m.
July 2—Catalina, Avalon, 10 a.m.
July 2—Avalon, 4 p.m.
July 2—Yale, San Francisco, 10 a.m.
July 2—Yale, San Diego, 2 p.m.
July 2—Harvard, Santa Cruz, 6 a.m.
July 2—Catalina, Avalon, 6 p.m.
July 2—Catalina, Avalon, 10 a.m.
July 2—Avalon, 4 p.m.
July 2—Admiral Schley, San Diego and Ensenada, 4 p.m.
July 2—Admiral Farragut, Portland, 6 a.m.
July 2—Yale, San Francisco, 8 a.m.
July 2—Catalina, Avalon, 6 p.m.
July 2—Avalon, Avalon, 10 a.m.

DEPARTING

July 2—Admiral Schley, Portland, 11 a.m.
July 2—Calawell, Honolulu, 12 noon.
July 2—Humboldt, San Francisco, 6 p.m.
July 2—Harvard, San Diego, 2 p.m.
July 2—Pacific Shipper, United Kingdom, 5 p.m.

TRANS-PACIFIC MAIL

Following schedule of sailings is announced by the Los Angeles postoffice:

July 3, from San Francisco, Mail for Honolulu, Kobe, Shanghai, Hongkong, Manila and Singapore.

July 6, from Los Angeles. Mail for Honolulu.

July 8, from San Francisco. Mail for Honolulu.

July 9, from Seattle. Mail for Yokohama, Kobe, Shanghai, Hongkong and Manila.

July 7, from San Francisco. Mail for Honolulu.

July 9, from Seattle. Mail for Yokohama, Kobe, Shanghai, Hongkong and Manila.

Note—To connect at San Francisco mail must leave Los Angeles on eleventh mode not later than 1:30 p.m. the day prior to date outlined.

For connection at Seattle mail must leave Los Angeles on the fifth mode not later than 1:30 p.m. the day prior to date outlined.

To connect at San Pedro for the Hawaiian Islands mail must leave Los Angeles on the United States mail train at 4:30 p.m. today.

TRANSPACIFIC MAIL

July 3—Catalina, Avalon, 10 a.m.
July 3—Avalon, Avalon, 4 p.m.
July 3—Yale, San Diego, 2 p.m.
July 3—Harvard, San Francisco, 7 p.m.
July 3—Anderson, San Francisco, 7 p.m.
July 3—Catalina, Avalon, 10 a.m.
July 3—Avalon, Avalon, 4 p.m.
July 3—Yale, San Francisco, 10 a.m.
July 3—Alexander, Seattle, 7 p.m.
July 3—Admiral Farragut, San Diego, 2 p.m.
July 3—Finland, New York, 12 noon.
July 3—Catalina, Avalon, 10 a.m.
July 3—Avalon, Avalon, 4 p.m.

VESSELS IN PORT
(See port index for berth locations)

ACTIVE SHIPS

Passenger vessels:

Calawell, steamer 189
Jackson, German steamer 177

Cargo vessels:

Darlington, barge ..... Long Beach
Elaridge, steamer 149
Jeanette R. motorship ..... Long Beach
Kosmos 4, motorship 211
Point Pedro, steamer 97
Rosecrans, barge 112
Rosecrans, motorship 112
Sidney M. Hauptman, steamer 118
Tacoma, steamer 181
West Calera, steamer 181
Oil carriers:
Los Alamos, motorship 119
Los Angeles, U.S.S. ..... Long Beach
Lio, steamer 230
Lisbon, steamer 227
Ramapo, United States steamer ..... Anchor
Ramapo, United States steamer ..... Anchor
San Fernando, British steamer 241
San Fernando, British steamer 241
San Mateo, British steamer 197
Warwick, steamer 197
Whittier, steamer 197
Daisy Putnam, steamer 72
El Capitan, steamer 72
Frances F. Moore, steamer 198
Ernest W. Marland, steamer 198
Katherine Dumont, steamer 198
Milnesia, steamer 198
Tahalpais, steamer 198
Whittier Olson, steamer 73

ON SCHEDULE

Avalon, steamer 188
Catalina, steamer 188

PLEASURE CRAFT

Black Swan, motor yacht ..... Anchor
Cadena, steam yacht ..... Anchor
Enchantress, auxiliary schooner 197
Helinda, steam yacht ..... Long Beach

MOTION-PICTURE CRAFT

Bohemia, ship ..... Long Beach
Indiana, ship ..... Long Beach
Oriental, ship ..... Long Beach
Peru Clara, ship ..... Anchor
W. F. Jewett, ship 177
Irene, schooner ..... Long Beach

VESSELS LAID UP

Alexandre, Mexican steamer 202
Bear, motorship ..... Long Beach
Belle, Norwegian steamer 197
Carolina, steamer 184
Columbia, steamer 184
Curtiss, motorship 198
David C. Mayer, steamer 198
El Cedro, steamer 198
El Cisco, steamer 198
El Cleste, steamer 198
Ivanhoe, steamer 198
Tantia, steamer 198
Veracruz, steamer 184
Katherine A. motorship ..... Anchor
Nanaimo, British steamer 241
Norman H. Norwegian steamer 198
Ocean Vance, schooner ..... Long Beach
Sequoia, schooner ..... Anchor

LONG BEACH CHANNEL

Course, direction.

COAST AND GEODETIC SURVEY
TIDES, JULY, 1926
Los Angeles Harbor
HIGH WATER

Day	Time	Height Ft.	Time	Height Ft.
1	3:39	4.1	9:02	4.4
2	4:19	4.0	9:44	4.4
3	5:00	4.0	10:26	4.4
4	5:41	4.0	11:07	4.4
5	6:22	4.0	11:49	4.4
6	7:03	4.0	12:31	4.4
7	7:45	4.0	13:13	4.4
8	8:27	4.0	13:55	4.4
9	9:10	4.0	14:37	4.4
10	9:53	4.0	15:20	4.4
11	10:36	4.0	16:03	4.4
12	11:19	4.0	16:46	4.4
13	12:02 p.m.	4.0	17:29	4.4
14	12:46	4.0	18:13	4.4
15	13:29	4.0	18:56	4.4
16	14:13	4.0	19:40	4.4
17	14:57	4.0	20:24	4.4
18	15:41	4.0	21:08	4.4
19	16:25	4.0	21:52	4.4
20	17:09	4.0	22:36	4.4
21	17:53	4.0	23:20	4.4
22	18:37	4.0	0:04 a.m.	4.4
23	19:21	4.0	0:48	4.4
24	20:05	4.0	1:32	4.4
25	20:49	4.0	2:16	4.4
26	21:33	4.0	3:00	4.4
27	22:17	4.0	3:44	4.4
28	23:01	4.0	4:28	4.4
29	23:45	4.0	5:12	4.4
30	0:29 a.m.	4.0	5:56	4.4
31	1:13	4.0	6:40	4.4

LOW WATER

Day	Time	Height Ft.	Time	Height Ft.
1	10:19	1.0	11:01	1.1
2			11:39 a.m.	1.1
3	0:00 a.m.	0.9	11:37	1.1
4	0:39	0.9	12:15 p.m.	1.1
5	1:18	0.9	12:53	1.1
6	1:56	0.9	13:32	1.1
7	2:34	0.9	14:10	1.1
8	3:13	0.9	14:48	1.1
9	3:51	0.9	15:27	1.1
10	4:30	0.9	16:05	1.1
11	5:08	0.9	16:44	1.1
12	5:47	0.9	17:22	1.1
13	6:25	0.9	18:01	1.1
14	7:04	0.9	18:39	1.1
15	7:42	0.9	19:18	1.1
16	8:21	0.9	19:56	1.1
17	8:59	0.9	20:35	1.1
18	9:38	0.9	21:13	1.1
19	10:16	0.9	21:52	1.1
20	10:55	0.9	22:30	1.1
21	11:33	0.9	23:09	1.1
22	12:12 p.m.	0.9	23:47	1.1
23	12:50	0.9	0:26 a.m.	1.1
24	13:29	0.9	1:04	1.1
25	14:07	0.9	1:43	1.1
26	14:46	0.9	2:21	1.1
27	15:24	0.9	3:00	1.1
28	16:03	0.9	3:38	1.1
29	16:41	0.9	4:17	1.1
30	17:20	0.9	4:55	1.1
31	17:58	0.9	5:34	1.1

SUN AND MOON

Day	Sunrise	Sunset	Moonrise	Moonset
1	4:45	7:40	1:23 a.m.	1:19
2	4:46	7:40	1:55	2:01
3	4:46	7:40	2:27	2:43
4	4:46	7:40	2:59	3:26
5	4:47	7:40	3:33	4:10
6	4:47	7:40	4:09	4:55
7	4:48	7:40	4:47	5:39
8	4:48	7:40	5:27	6:23
9	4:49	7:40	6:08	7:06
10	4:49	7:40	6:50	7:47
11	4:50	7:40	7:33	8:26
12	4:50	7:40	8:16	9:03
13	4:51	7:40	8:59	9:38
14	4:51	7:40	9:42	10:12
15	4:52	7:40	10:25	10:45
16	4:52	7:40	11:08	11:18
17	4:53	7:40	11:51	11:51
18	4:53	7:40	12:34 p.m.	12:25 p.m.
19	4:54	7:40	13:17	13:00
20	4:54	7:40	14:00	13:38
21	4:55	7:40	14:43	14:19
22	4:55	7:40	15:26	15:04
23	4:56	7:40	16:09	15:54
24	4:56	7:40	16:52	16:49
25	4:57	7:40	17:35	17:49
26	4:57	7:40	18:18	18:53
27	4:58	7:40	19:01	19:59
28	4:58	7:40	19:44	21:05
29	4:59	7:40	20:27	22:10
30	4:59	7:40	21:10	23:13
31	5:00	7:40	21:53	0:13 a.m.

ARRIVALS AND CLEARANCES AT WORLD'S PORTS

SAN FRANCISCO, July 2. (AP)—Arrived: Chehalis, 1:45 a.m., Willapa; Shellville, 4:30 a.m., Portland; Wapama, 4:45 a.m., Grey's Harbor; Frank G. Drum, 7:30 a.m., Monterey; Daisy Putnam, 8:20 a.m., Monterey; Yuma, 9:40 a.m., Seattle and San Diego; Santa Inez, 1:10 p.m., Alaska; Harvard, 11:35 a.m., Los Angeles; Yalta, 12 m., Bellingham, New York and Los Angeles; Avalon, 11:35 a.m., Baltimore, London and Los Angeles; Mobilube, 1 p.m., Gaviota; Manzanita, 2:30 p.m., Ensenada; Fulton, 2 p.m., Seattle; Tillamook, 2 p.m., Los Angeles; Admiral Farragut, 4 p.m., Avalon.

Sailed: Eva P. Dyer, 1:45 a.m., Grunsund; Cathlamet, 3:45 a.m., Port San Luis; Charlie Watson, 5:45 a.m., Coos Bay; D. D. Rudolph, 8:35 a.m., Los Angeles; Chanslor Thierry, 12:10 p.m., Los Angeles; Yosemite, 1:45 p.m., Monterey; Admiral Fiske, 1:30 p.m., Portland; Viking, 2:30 p.m., Seattle; 7:45 p.m., Monterey.

SEATTLE, July 2.—Arrived: Wahkeena, 2 a.m., Bay Ariake; Col. E. L. Drake, 2 a.m., Los Angeles; Calif., 7:30 a.m., Astoria; Harbor, 8:30 a.m., Dunsky Lumberjack, 7:30 a.m., Tacoma.

Sailed: La Purisima, 8 a.m., Dio, 9:30 a.m., Honolulu; Chile, 2 a.m., Tacoma; Quinnebaug, Oregon, 4 p.m., Southeastern Alaska.

PORTLAND, July 2.—Arrived: Maipo, 4 a.m., Baltimore and way; Alvena, 8 a.m., Bellingham; Lehua, 1:30 a.m., Los Angeles; Admiral Dewey, 11 a.m., Los Angeles; Grey's, 12 m., Grey's Harbor; 3 p.m., San Francisco; Salina, 10 p.m., Los Angeles; Andrew F. Luckenbach, 11:30 p.m., Boston and way.

Sailed: Montauk, 8 a.m., Shanghai and way; Bienville, 12:45 p.m., San Francisco; Admiral Los Angeles; Multnomah, 5 p.m., San Francisco.

TACOMA, July 2.—Arrived: La Touche, Seattle, during night; Orizaba, New York, during night; Queen, British Columbia, 12:35 a.m.; Admiral Lockenbach, Mobile, 7:30 a.m.; Chile, Hamburg, 7 a.m.; Dio, Baltimore, 7 a.m.; Queen, Seattle, 1 p.m.; Tiger, New York, 7:30 a.m.; La Purisima, Los Angeles, 7:30 a.m.; Admiral Los Angeles, 6:15 p.m.

Sailed: Lake Francis, Los Angeles, during night; Alaska, 3:30 p.m., Juneau; Queen, Victoria, 3:45 p.m.; Tiger, Seattle, 4:15 p.m.; Admiral Seattle, 4:15 p.m.; Monroe, Portland, 4 p.m.; Admiral Queen, British Columbia, 9 p.m.

SAN DIEGO, July 2.—Arrived: Admiral Schley, Portland and way, 6 a.m.; Brewer, Everett, 8 a.m.

Sailed: Yale, San Francisco, 9 a.m.; Admiral Schley, Portland, 2 p.m.

VANCOUVER (B. C.) July 2—Arrived: Alden Main, 7 a.m., Monmouth, 8 a.m., Seattle; Princess Charlotte, 7 a.m., Skagway; Canadian Cruiser, 8 a.m., San Francisco; Canadian Prince, 10 a.m., Victoria.

Sailed: London Mere, noon, Tokohama.

ASTORIA (Or.), July 2.—Sailed: Wahkeena, 12:30 a.m., Los Angeles; Roger Manly, 1:15 a.m., San Francisco; West Kader, 3 a.m., Manila and way.

GRAY'S HARBOR, July 2.—Arrived: Olympic, 9 a.m., Seattle; Sweardonia, 1st, Newark; Rosalie, 1st, Vancouver.

RADIO REPORT

The Radio Corporation of America in co-operation with the United Shipping Board and the Seamen's Institute will resume requests through the KSE station of Los Angeles Harbor for medical and surgical service from ships at sea.

WILMINGTON STATION

Noon, July 1

STEEL SCIENTIST, Balboa for Honolulu, 969 miles from Honolulu.

STEEL TRAVELER, Balboa for Honolulu, 117 miles east of Honolulu.

PAUL LUCKENBACH, Los Angeles for Balboa, 1647 miles northeast of Balboa.

GEORGE W. BARNES, Balbo

Backtrailing With Aimee Semple McPherson in Mexican Desert

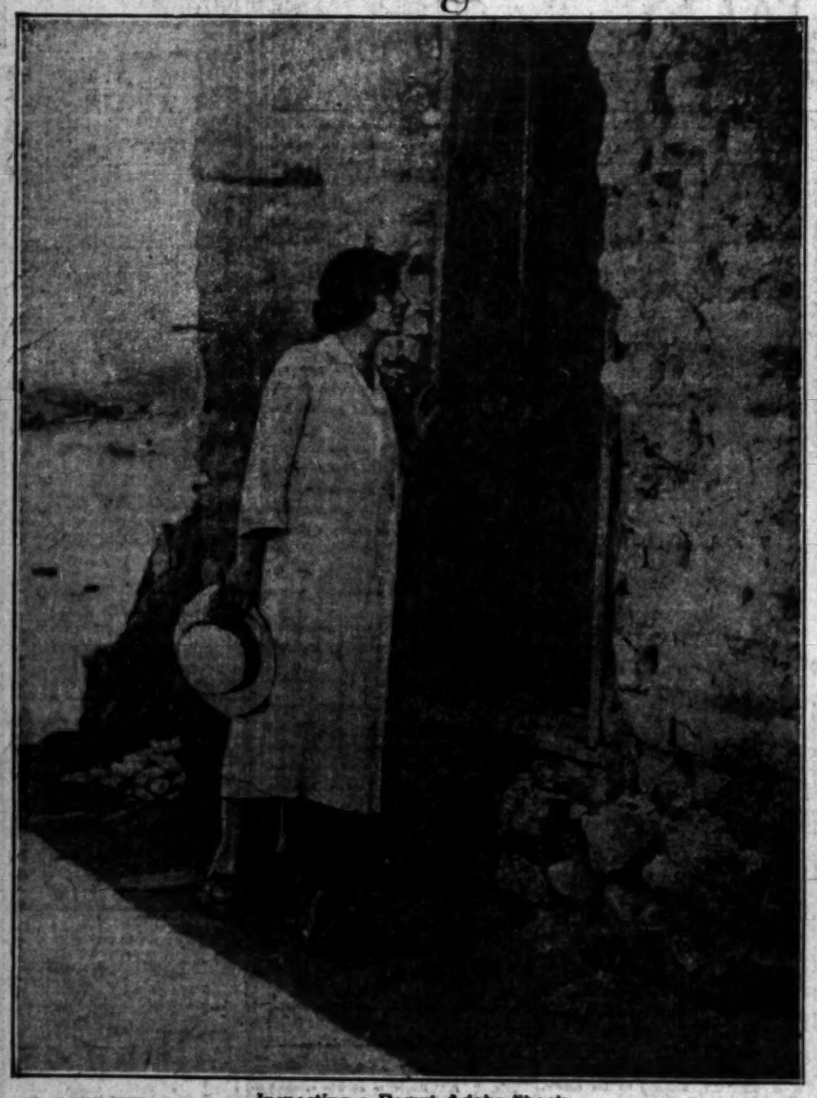

Inspecting a Desert Adobe Shack
The evangelist peering in at door of one of the many shacks inspected during the search for her prison house.

"I Went Toward Niggerhead Mountain"
Mrs. McPherson at the rurale shelter shack on the boundary pointing toward mountain which she says guided her to Auga Prieta.

Along the International Boundary Line
With peace officers and interpreters, the evangelist sought to pick up the trail she followed. "Mother" Kennedy on right.

The Arrival at Douglas, Arizona
Leaving the train at border town on latest trip.

Officers Who Accompanied Evangelist
Left to right—E. B. Lucas, interpreter; Deputy Sheriff Sam Hayhurst; U. S. Deputy Marshal Tom Simms, and Police Lieutenant Leslie Gratliff.

The End of the Inspection
Mrs. McPherson leaving desert adobe after thorough examination of its interior.

Telling the "Times" of Her Wanderings
The evangelist with James Kendrick, "Times" staff representative, and only paper man to accompany her on desert trip.

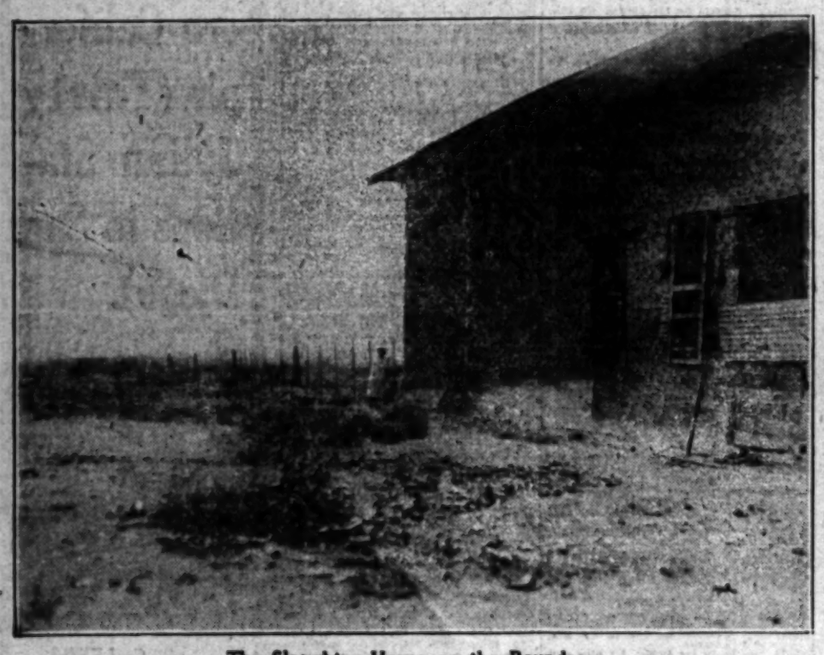

The Slaughter House on the Boundary
It was here that Mrs. McPherson first appeared when she entered Agua Prieta after her trip through desert.

"Somewhere Over There"
The evangelist explaining to Lieut. Gratliff where she believes her wanderings took her.

Ange

HOWA

BOROTRA WINS OVER AMERICA

Bounding Basque in Sw ing Straight-Set Victor

Breaks Through Californ by 8-6, 6-1, 6-3 Score

Mary Browne, Bunny R Are Doubles Champion

WIMBLEDON (Eng.) July 2. One of the Wimbledon champions —the women's doubles—went A on's way this afternoon, but th of the really big event of the to ment, the finals of the men's si found the French tricolor wavin emphantly over the Stars Stripes.

Howard Kinsey of California up to today had not lost a t battle on British soil, was plucky combat for final ho against Jean Borotra, but found wily Basque too much for him succumbed in straight sets, in the first of which was the fight t times. The score was 8-6, 6-1, 6

Miss Elizabeth Ryan and Miss E. Browne had little difficulty ousting victory from Mrs. L. A. G free, formerly Miss Kitty McK and Miss Evelyn Colyer of Eng for the women's doubles title. T won, 6-1, 6-1.

YANK TEAM WINS

The sterling American team posted their victory over the pair in the Wightman Cup mat several weeks ago, but it was more emphatic. They cra through their opponents' defense most at will and in less than half hour the championship was that

Miss Ryan and Miss Browne wer all times in perfect accord, givin notable exhibition of effective t play, while the English women see uncertain of each other's intent and offered frequent openings, wh were quickly snapped up by the A ean players.

The other event of the day which Americans were concerned the mixed-doubles semifinals. Vin Richards and Miss Ryan being eli nated by Mr. and Mrs. L. A. Godf

Thus Miss Ryan on one da found herself retaining hold o a doubles title which she wo with Suzanne Lenglen, but o the losing side of another battle the winning of which would hav given her a share in another doubles championship. The d feat, however, does not mean there is no chance for an Amer ican victory in the mixed event as Miss Browne and Kinsey are already finalists and will meet Mr. and Mrs. Godfree in the final tomorrow.

It was as big a crowd as Wimbledon stadium could hold t saw the main event of the day tween Borotra and Kinsey. Alan B. Houghton, the American Amb sador, was among the spectators.

KINSEY RALLIES

Borotra began serving, and t Kinsey to 40-love on his power service backed by his smashing at the net. Then the Amer pulled up his drop-hot mortar t got the range on Borotra's cou to win the next six points for game. This rear attack changed whole course of Borotra's game.

(Continued on Page 11, Column

The Plan Of Pictures ON WASHINGTON BO

PRIZE TO

Handsome Sou attend this

DANCING ENTERT

HAV IN T GDE P

On I INDEPEN CELE

1! A Crackling

BASEBALL TODAY WRIGLEY FIELD South Park and 41st Street Ca

Angels Take Fourth Straight From Sacs, 3 to 2

SPORTS The Los Angeles Times

SATURDAY MORNING, JULY 3, 1926.

HOWARD KINSEY BEATEN IN WIMBLEDON FINALS

BOROTRA WINS OVER AMERICAN

Bounding Basque in Sweeping Straight-Set Victory

Breaks Through Californian by 8-6, 6-1, 6-3 Scores

Mary Browne, Bunny Ryan Are Doubles Champions

WIMBLEDON (Eng.) July 2. (AP)—One of the Wimbledon championships—the women's doubles—went Americanward this afternoon, but the end of the really big event of the tournament, the finals of the men's singles, found the French tricolor waving triumphantly over the Stars and Stripes.

Howard Kinsey of California, who up to today had not lost a tennis match on British soil, waged a plucky combat for final honors against Jean Borotra, but found the wily Basque too much for him. He succumbed in straight sets, in only the first of which was the fight really keen. The score was 8-6, 6-1, 6-3.

Miss Elizabeth Ryan and Miss Mary K. Browne had little difficulty in gaining victory from Mrs. L. A. Godfree, formerly Miss Kitty McKane, and Miss Evelyn Colyer of England for the women's doubles title. They won, 6-1, 6-1.

YANK TEAM WINS

The sterling American team repeated their victory over the same pair in the Wightman Cup matches several weeks ago, but it was even more emphatic. They crashed through their opponents' defense almost at will and in less than half an hour the championship was theirs.

Miss Ryan and Miss Browne were at all times in perfect accord, giving a classic exhibition of effective team play, while the English women seemed uncertain of each other's intentions and offered frequent openings, which were quickly snapped up by the overseas players.

The other event of the day in which Americans were concerned was the mixed-doubles semifinals, Vincent Richards and Miss Ryan being eliminated by Mr. and Mrs. L. A. Godfree.

Thus Miss Ryan on one day found herself retaining hold on a doubles title which she won with Suzanne Lenglen, but on the losing side of another battle, the winning of which would have given her a share in another doubles championship. The defeat, however, does not mean that there is no chance for an American victory in the mixed event, as Miss Browne and Kinsey are already finalists and will meet Borotra and Mrs. Godfree in the finals tomorrow.

It was as big a crowd as the Wimbledon stadium could hold that saw the main event of the day between Borotra and Kinsey. Alanson B. Houghton, the American Ambassador, was among the spectators.

KINSEY RALLIES

Borotra began serving, and took the first to 40-love on his powerful drives backed by his smashing volleys at the net. Then the American came up his drop-hot mortar and his range on Borotra's corners won the next six points for the game. This rear attack changed the whole course of Borotra's game, and

Continued on Page 11, Column 5)

MANDELL TAKES ON KANSAS FOR LIGHTWEIGHT TITLE TODAY

CONQUEROR OF KINSEY

Jean Borotra, bounding Basque of France, won the Wimbledon net finals yesterday by defeating Howard Kinsey of San Francisco in straight sets. Kinsey put up a great fight, but the clever French star proved too flashy for Howard.

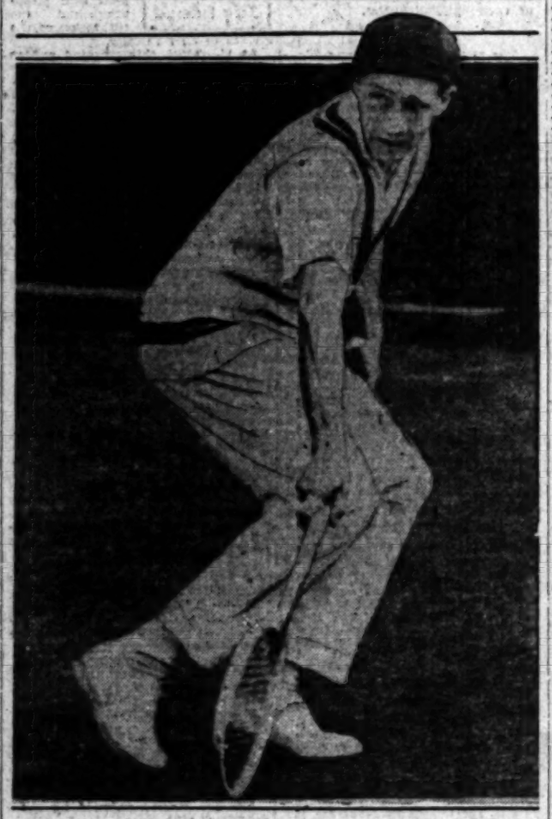

HOFF TO SETTLE HERE

World's Champion Pole Vaulter Not Going Back to Norway; Joins Los Angeles Athletic Club.

BY BRAVEN DYER

Charles Hoff, the Norwegian pole vaulter who has been engaged in an extended controversy with the A.A.U. over his right to compete in the United States, isn't going back to his home country. What's more the Vaulting Viking plans to make his home in Los Angeles and with this end in view has already established residence here.

This bit of news comes from none other than Charles Wesley Keppen, athletic director of the Los Angeles Athletic Club. Keppen, it will be remembered, was the man most instrumental in getting the Southern Pacific branch of the A.A.U. to give Hoff a clean bill of health and recommend that he be reinstated. This action was taken months ago and was ignored by the eastern officials of the A.A.U.

CHARLES HOFF.

Yesterday Hoff signed an application blank at the Los Angeles Athletic Club and within two weeks he will be a member in good standing of that organization. Having decided to settle here he naturally wants to compete in track-and-field meets. The L.A.A.C. stood by him, stood up for him and championed his cause when he first arrived here and Hoff has therefore decided to cast his athletic lot with the Mercuries in the future.

Wonder how Bill Prout, the esteemed eastern dignitary of the A.A.U. will feel when he learns that Hoff is to come under his direct jurisdiction. Prout, you know, has been more or less in charge of Hoff while the pole vaulter has been a guest in

(Continued on Page 11, Column 8)

SOLOMON IN DRAW BATTLE WITH ROJAS

SYRACUSE (N. Y.) July 2. (AP)—King Solomon of Panama and Romero Rojas of Chile fought ten rounds to a draw here tonight.

DEMPSEY AT SPRINGS TO GET READY FOR TITLE GO

COLORADO SPRINGS (Colo.) July 2. (AP)—Apparently much improved in health since he was here in June, Jack Dempsey, world's heavyweight boxing champion, was here today prepared to begin a month of training to condition himself for a titular bout next fall.

The champion said he felt "fine" and tipped the scales at 208 pounds. "All I want is plenty of air and road work," he said. "With regular hours and climbing every day, I expect to get back into condition."

DOC CRANDALL WEAKENS IN NINTH BUT RETAINS LEAD

Pfahler's Failure to Touch Base Slows Up Solon Rally; Angels Get Early Lead Off Kallio

BY ROBERT RAY

By staving off a threatening Sacramento rally in the ninth, Doc Crandall pitched the Angels to a 3-to-2 victory over the Solons, the league leaders' fourth of the series.

Crandall had held the Sacs to two hits until the ninth when an error by Ray Jacobs gave Monroe a life and he took advantage by driving out a double. Two more hits followed and but for the fact that Pinch - runner Pfahler failed to touch second on Osborne's clout, which should have been a double, they might have scored more than the two runs they did make.

DOC CRANDALL

It was Crandall's eleventh victory of the season and he also revenged himself on Kallio for the 1-to-0 duel Rudy had taken the last time they hooked up.

TWO IN FIRST

The Angels took the lead in the first frame, putting over a brace of markers after two were out. With Statz and Hemingway out of the way, Kallio grooved one to Weis and Art promptly smashed it into the bleachers for a home run. Jahn followed with a double and scored when Brazill singled to center. Brazill took second when Hoffman sat down fielding the ball but died at the halfway mark when Ray Jacobs fanned.

Kallio was hit hard during the next six innings but managed to keep the Angels from scoring any more. Rudy retired for a pinch-hitter in the eighth and Elmer "Specs" Shea took up the hurling job.

Shea got himself in trouble in his one frame on the mound by walking Weis to start the eighth. Jahn, who had a perfect day at bat with three hits, sacrificed and Brazill followed with a single to right that brought Weis over the plate with what proved to be the winning run.

Monroe hit an easy foul fly that

(Continued on Page 11, Column 4)

DUCKS WIN FAST GAME FROM STARS

Portland Cops, 4 to 3, in 1hr. 29m.; Baumgartner is Winning Heaver

PORTLAND (Or.) July 2. (AP)—It took Portland exactly one hour and twenty-nine minutes to defeat Hollywood today by the score of 4 to 3 in the fastest and snappiest game of the season at the Vaughn-street park. Neither Baumgartner for Portland nor McCabe for Hollywood wasted any time on the mound, and both teams hustled every play. Only two flies went to the Portland outfield, but Red Smith had a busy day at short with twelve chances. Prothro and Berry for Portland and Peters for the Stars hit home runs. Score:

HOLLYWOOD	AB	R	H	O	A	PORTLAND	AB	R	H	O	A
Boehlers,cf	4	1	2	3	0	Johnson,2b	4	0	0	2	2
Kerr,2b	4	0	0	2	3	R.Smith,ss	3	0	1	1	6
Frederick,lf	3	0	0	1	0	Prothro,3b	4	1	1	2	2
Peters,c	3	0	1	7	0	Bagwell,rf	4	0	0	1	0
Leslie,1b	4	0	1	11	0	Strand,cf	4	0	2	2	0
Vitt,3b	4	1	2	0	2	Berry,c	4	2	2	3	0
Lee,ss	3	0	0	4	4	Lafayette,1b	3	0	0	17	0
Sweeh,rf	3	0	0	0	0	Mitchell,ss	3	0	0	1	0
McCabe,p	3	0	0	0	1	Baumg'tn,p	3	0	1	0	3
Rodmak,x	1	0	0	0	0						
Shell'k,xx	0	0	0	0	0						
Cook,lf	0	0	0	0	0						
O'Neill,p	1	0	0	0	0						
O'Doul,xxx	1	0	1	0	0						
Totals	34	2	7	27	12	Totals	31	4	9	27	13

x—Batted for McCabe in 8th.
xx—Batted for Frederick in 8th.
xxx—Batted for Lee in 9th.

Hollywood	0	0	0	1	0	0	0	1	0	—2
Base hits	0	1	2	0	0	0	0	1	0	—4
Portland	0	0	0	0	1	0	0	0	3	—4
Base hits	1	3	0	2	1	0	1	1	0	—9

Error—M. Smith. Innings pitched—By McCabe, 7. Losing pitcher—McCabe. Runs responsible for—McCabe, 4; Baumgartner, 3. Hit by pitcher—By Baumgartner, Peters. Struck out—By McCabe, 11; Baumgartner, 1. Bases on balls—Off McCabe, 1. Home runs—Peters, Berry, Prothro. Two-base hits—M. Smith, 2; Kerr. Sacrifice hits—Lafayette, Shellenback. Double plays—Lee to Leslie; Johnson to Lafayette. Balk—McCabe. Time of game—1h. 29m. Umpires—Ryan and Shannon.

DEMSKY RALLIES TO BEAT HALL IN WILD LEGION BOUT

A wild rally in the ninth and tenth rounds won a decision for Paul Demsky, late of Australia, over Roscoe Hall in the ten-round main event at Hollywood last night. Coming into the tenth round with no better than a draw, Demsky started a rally that swept Hall before him. A left hook to the jaw that sent Hall sprawling over the ropes in the tenth put Demsky out ahead.

The Anzac started off well and had Hall woozy in the initial stanza, but Hall appeared to be dizzy all through the bout and just how badly he was damaged is difficult to determine. Demsky right-handed his way to a margin in the early rounds and had a lead up until the fifth, when Hall started to rally.

In the fifth Demsky was pummeled all over the ring with rights and lefts to the head. Hall opened up a bad cut over Demsky's left eye that bled all during the remainder of the bout. Hall was going at a good clip up until the ninth, when

(Continued on Page 10, Column 5)

COAST STARS SWEEP THROUGH INTERCOLLEGIATE NET FINALS

PHILADELPHIA, July 2. (AP)—The tennis tornado from the Far West swept on unchecked to the closing rounds of the intercollegiate championships today, with Californians in the finals of the singles and doubles.

John Van Ryn of Princeton, lone eastern survivor in a field of more than sixty racket men who faced the Pacific Coast net storm, finally succumbed in the semifinals today before the 1925 champion, Edward G. Chandler. The score was 6-4, 6-4, 6-2. The University of California star will face Cranston Holman of Stanford, the same foe he crushed in the final a year ago.

In the doubles Holman, paired with Lionel Ogden of Stanford, easily vanquished John Whitbeck and L. H. Gordon of Harvard, 6-0, 6-2, 6-4, while later in the day, Chandler, partnered by Tom S. Stow, gained the other double bracket to make the triumph of California complete. Their victims were Dick Mason and Fred Royer of Oklahoma, 6-2, 6-2, 6-4.

Although Van Ryn, with a strong service and brilliant cross-court placements, won eight of the first twenty games, Chandler at no point appeared to be pressed and was able to gear up his game to finish off crucial rallies whenever Van Ryn compelled him to. Starting slowly, Chandler attained the top of his game toward the close of the second set and closed with a sensational burst of speed in the final set.

DOUBLES TEAMS TO DEFAULT

Berkeley Stars Fail to Show Up at Los Angeles Tennis Club; Matches Featureless

Two of the four seeded teams in the Pacific Coast doubles championships defaulted in yesterday's matches at the Los Angeles Tennis Club. Gervais Hillis and Gerald Stratford, national intercollegiate champions, failed to show up for their match with Stopp and Stopp, Jr. Eugene Warren and Ralph Sindorf, star Southern California combination, were not on hand either.

Secretary Wynn Mace, of the Southern California Tennis Association, stated last night that Stratford and Hillis will not be disqualified if they play their match this morning, before the schedule is in operation. However, Davies and Neer, also a northern team, declared that the Berkeley players probably would not be there, thus virtually certifying their withdrawal from the tournament.

Yesterday's matches failed to provide anything sensational. Jimmy Ruscher and Bob Allen, stars of the opening round played Thursday, met defeat at the hands of Neer and Davies in straight sets, 6-2, 6-4, 6-2. The former Stanford stars won from

(Continued on Page 10, Column 6)

LEVINE HERO OF FIRE

POMPTON LAKES (N. J.) July 2. (AP)—George Levine, Brooklyn welterweight, who meets Pete Latzo of Scranton, Pa., world's welterweight title-holder, in a championship contest at the Polo Grounds next Friday night, was the hero of a fire which early this morning destroyed the gymnasium at which he had been training.

Levine returned into the burning structure and rescued his trainer, Izzy Barber, who was asleep when the fire broke out.

CHAMP AND CHALLENGER

Fight fans all over the country will eagerly await the returns from Chicago's first boxing show since 1901, when Sammy Mandell battles Rocky Kansas, for the lightweight championship of the world. Kansas, the champion, on the left, represents age and science; Mandell, on the right, represents youth and stamina. Whether the title changes hands or not, the fight promises to be a wow.

[P. & A. Photo]

HAGEN HITS BRITISH PRESS

Slates He Was Misquoted When Said to Blame Laziness as Fault of European Golfers

NEW YORK, July 3. (Exclusive)—Walter Hagen, who won the English golf title in 1922 and 1924, returned home today on the Aquitania with Bobby Jones, Al Watrous and Watts Gunn, who figured so prominently in the English open championship last month. He promptly denied saying that the "English were too gosh darn lazy to play good golf," a statement that was attributed to him in an interview that caused a storm of criticism on both sides of the ocean.

"That's all news to me," said Hagen, when told of the interview. Realizing the gravity of the situation, the former champion said he preferred to wait until he could make a general statement, but after some urging he gave his side of the controversy.

WALTER HAGEN

"We boarded the ship," began Hagen, who for the time dropped his characteristic broad grin, "and several London newspaper men came in my cabin and asked some pointed questions. 'Mr. Hagen, what is wrong with our golf when one American can win our open championship and six others finish in the first ten?' asked the spokesman. I replied that in my opinion they were too interested in making long drives and didn't work hard enough on the other strokes. I explained that it was my observation that the Britons were too much concerned about the perfect execution of strokes, but that the big thing in the game was not merely to execute strokes perfectly, but to save them. This was the substance of our interview and I never heard that I had been incorrectly quoted."

ROCKFORD BOY DOPED TO WIN

Clash in Chicago Ball Park This Afternoon

Bout Tests Legalized Boxing in Illinois

Expect Crowd of More Than 30,000 Fans

CHICAGO, July 2. (AP)—After a lapse of twenty-five years, legalized glove fighting returns to Chicago tomorrow, with Rocky Kansas of Buffalo, the veteran lightweight champion, defending his title against Sammy Mandell, youthful challenger of Rockford, Ill., in a ten-round contest to a referee's decision.

The contest, the first to be legally decided in Chicago since the memorable fake between Joe Gans and Terry McGovern in 1900, will be staged in the Chicago American League Park, home of the White Sox, with the prospects of an attendance of 30,000 to 35,000, and gate receipts of $100,000 to $115,000.

The match will be for charity, promoted for the Loyal Order of Moose. The profits will be devoted to building the Illinois memorial gymnasium for the orphaned children at Mooseheart, the home maintained by the national organization for widows of its members and their children.

Since the notorious fiasco between Gans and McGovern, when the negro purposely laid down in the second round, Chicagoans interested in the sport, with one or two exceptions, have been forced to talk about boxing gloves in whispers. The sport was illegal. Whatever bouts were held here, with the exception of three years ago, when several were held under injunctions restraining police interference, the contests were conducted strictly on the quiet, with only those "in the know" being privileged to witness them.

Otherwise, Chicagoans were forced to travel to Milwaukee, or to East Chicago, Ind., just across the State line, to see their favorites in action.

Tonight, however, the boxing fans, knowing they will see action in the ring tomorrow without the thoughts of police swooping down to make arrests, had loosened their bank rolls to the extent of a $65,000 advance sale, with the prospect that when Mandell and Kansas face each other in the ring tomorrow afternoon the gate receipts will be above the $100,000 mark.

Tomorrow's fight is more than a championship match—it is a

(Continued on Page 11, Column 4)

The Plantation
Of Picturesque Cafe of the Old South
ON WASHINGTON BOULEVARD BEYOND CULVER CITY

PRIZE NITE TONITE

Handsome Souvenirs for all who attend this Delightful Party

DANCING CONTEST
ENTERTAINMENT

HAVE DINNER IN THIS COOL & DELIGHTFUL PLACE

On Monday
INDEPENDENCE DAY CELEBRATION
!! A Crackling, Sizzling Event !!

BASEBALL TODAY
WRIGLEY FIELD
Sacramento vs. Los Angeles
Main Park and 41st Street Daily, 2:45 P.M. Sundays, 1:30 P.M.
LADIES FREE

Walk-Over's
BLONDE-WHITE & TWO-TONED OXFORDS
Cool-Comfortable and Correct for Street-Beach Country Club and Informal Evening Wear

Now for Summer weight Oxfords—Hot days don't care whose feet they torture—but Walk-Overs give comfort and style no matter how high old Mercury goes. Walk-Over Quality, personal fit and pear-shaped heels guarantee the utmost satisfaction in summer weight shoes.

$8.50 & $10

JESBERG'S
WALK-OVER SHOPS
-618- S. BROADWAY
-716- S. BROADWAY
2 MEN'S SHOPS ON BROADWAY

Local Golfers Start Medaling for City Championship at Griffith Park This Morning

PUBLIC CLASSIC TO DRAW STARS

Former Champs Included in Record Field

Match Play Pairings Drawn Next Tuesday

Hillcrest Open to Juniors for Three Days

BY BILL WISE

By far the fastest field in the history of the event will start qualifying this morning in the annual city championship. Contestants may play their eighteen-hole medal round today, tomorrow or Monday. There will be thirty-two players in the title flight and additional bracket of sixteen will play one match each week.

HAROLD THOMPSON

Semifinals and finals in the championship will be thirty-six holes; all other flights will be decided over the shorter eighteen-hole route. There will only be a defeated bracket in the championship, but an eighteen-hole medal round has been scheduled for nonqualifiers and players defeated in their first-round matches. All matches will be played at match.

Earl Neitzel, who defeated Harold Thompson for the title last year, will make a game golfing attempt to win through to a second crown. Thompson, one of the strongest players in the tourney, is just about ready to collect the championship. Thompson was runner-up to Johnnie Mescal two years ago and again landed in the finals last year.

Les Pendergrass, Fay and Lester Coleman will be three fine players in the event. Pendergrass is Southern California junior champ and will be called upon to defend his crown in the play opening at Hillcrest next Wednesday. Lester Coleman is just over the age limit and will not be permitted to golf for the junior title.

Ike Wentworth, tourney chairman, and Emil Boessel, club manager at Griffith, have made special arrangements for entrants in the city championship. The Warren G. Harding Memorial links will draw a heavy play over the holiday week-end, but all visiting golfers will be instructed to let tourney contestants play through. The rule will be strictly enforced throughout the championship event. Scores of all entrants will be printed in these columns daily and pairings will also be published Tuesday.

HILLCREST OPEN TO JUNIOR STARS

With the Southern California junior championship opening over the Hillcrest course, Wednesday, club officials have announced that the course will be open to all entrants for practice, tomorrow afternoon, Monday and Tuesday.

NORMAN MACBETH, JR.

Nearly 100 youngsters will qualify in the event and Hillcrest authorities are entitled to a lot of thanks for doing everything possible to make the junior classic a real tourney. There will be three flights, divided according to handicap rating as follows: scratch to twelve, fourteen to eighteen and nineteen to thirty. Match play in all three flights will start Thursday and be completed Saturday. Les Pendergrass, present champ, will have to overcome some stiff competition before regaining the crown for the second time. Pendergrass scored a 74 at San Gabriel to win the medal championship last year.

LEADERS IN MAJOR LOOPS

LEADING HITTERS

	G.	A.B.	R.	H.	Pc.
Speaker, Tigers	71	290	73	93	.321
Ruth, Yankees	71	265	70	85	.321
Gehringer, Tigers	67	271	57	87	.321
Pipgras, Yankees	64	241	47	76	.315
Collins, Athletics	71	277	57	87	.314
Manush, Browns	71	287	60	90	.313
Gehrig, Yankees	71	270	63	84	.311
Combs, Yankees	71	277	49	86	.310
Cobb, Tigers	71	285	70	88	.309
Goslin, Senators	71	277	57	85	.307
Sisler, Browns	71	279	49	85	.305
Heilmann, Tigers	67	259	49	79	.305
Ruether, Yankees	71	277	49	84	.303
Ruel, Senators	71	277	49	84	.303
Judge, Senators	71	277	49	84	.303
Miller, Athletics	71	277	49	84	.303
Rice, Senators	71	277	49	84	.303
Smith, Pirates	67	257	49	78	.303

SANCTION FOR GODFREY-BYRNE BOUT REFUSED BY STRELINGER

Sanction for a George Godfrey-Jimmy Byrne match as a result of the latter's unexpected defeat of Chuck Wiggins at Wilmington the other night was refused yesterday by Chairman Seth Strelinger of the Boxing Commission.

Two clubs were bidding for the match—Vernon and the Olympic. Neither made the grade because Strelinger does not believe Byrne's victory over Wiggins means anything. "He never did anything before, and I fail to see that he is a worthwhile opponent for Godfrey," the commissioner is reported to have said.

Wiggins is billed to meet Charley Weinert at the Olympic in the show succeeding the world's championship affair between Fidel La Barba, the flyweight king, and Georgie Rivers next week.

MILLER HOLDS PETROLLE TO DRAW IN TEN-ROUND BATTLE

NEW YORK, July 2. (AP)—Ray Miller of Chicago, fought ten rounds to a draw with Billy Petrolle of Fargo, N. D., at the Coney Island stadium tonight. Petrolle weighed 132¼ pounds, Miller 130¾.

Cuddy De Marco of Pittsburgh was outpointed by Harry Felix, New York lightweight, in a ten-round bout. De Marco weighed 136¾, Felix 136.

Ed Tiernan, former amateur welterweight champion, made his professional debut by gaining the judge's decision over Joe Marino in a six-round battle.

RICKEY FACES DE LA CRUZ

Joe Rickey, Mexican fighter, and Angel De La Cruz, Filipino glove tosser, is the main event dish at the Main-street Athletic Club tonight. Angel is one of the best Filipino boys to entertain local fans.

Despite the fact that he lost a close six-round bout to Frankie Grandetta at Hollywood after he stopped a tough opponent in three rounds the night previous, Angel is still in big demand. His decisive victories over August Gotto and Alki Akoi have made him a good card. He knocked Gotto down six times in the recent main bout at Wilmington. Rickey fought such good boys as Billy Hart, Joe Oaks, Ernie Hood, Benny Marks, Kayo Williams and Johnny Martin. He also holds the bantamweight title of Mexico.

Rugged welterweights will toss gloves in the semi-wind-up. They are Tony Tovar and Morrie Eagleson. Eagleson is a local boy and has made many appearances at the large clubs. Tovar is a Sacramento scrapper with a good record.

Joe "Kid" Garcia, Mexican flyweight, and Chappy Cruz, comical Filipino fighter, meet in the special event. Johnny Schiff, one of the busiest of local referees, will act as third man in the ring tonight. Four other four-rounders complete the card.

OBSERVATIONS

BY THE INNOCENT BYSTANDER, BILL HENRY

THIS is the beginning of the big track and field championships at Philadelphia and Southern Californians will watch with interest for the performances of the local athletes. It doesn't look very much as though the Californians had much chance for a team victory but several individuals should emerge with plenty of glory. Particularly the U.S.C. athletes who have been through a bunch of hard eastern engagements should do well for they are familiar with the way they do things back there and won't be so afflicted with stage fright as the rest of the boys. Well, anyway, here's hoping for a batch of good performances.

• • •

Jean Borotra and Howard Kinsey certainly ran true to form at Wimbledon. A defensive game simply can't beat an agressive game if the aggressive game is of equal caliber. There is probably only one man in the world capable of beating Kinsey from the baseline and that is Bill Tilden, who can beat anybody at any kind of tennis when he's right. But there are half a dozen players who can beat Kinsey by taking the net and that's the only way they can beat him. Kinsey's game on a hard court, however, is more aggressive than it is on turf, and on the asphalt of Berkeley or San Francisco he's tough for anybody to beat.

• • •

Fred "Windy" Winsor apparently means exactly what he says when he announced that he's going to make a great fighter out of Tony Fuente. There's only one person who ever did make Fuente fight and that was this same Winsor. And when Fuente did fight he was a pretty good fighter—one of the fastest heavyweights we've ever seen. Winsor says that Tony hasn't been in condition since the last fights he made under Winsor's management and that when he gets the big Mexican in top-notch condition he'll go back to New York and beat a lot of them.

• • •

Old Doc Crandall looked for a minute or so as though he might pitch a no-hit ball game yesterday, but finally it really took the form of the game to give the Angels victory. But nobody has any right to be jealous of the Seraphs for getting the breaks—those boys are fighting for the breaks all of the time and it is only natural that they should get more than the average share of them. Some of the Seraph fielding would make the fans in the big leagues sit up and take notice.

Rickard Still Hopes to Put on Gotham Go

NEW YORK, July 2. (AP)—The suggestio nthatT ex Rickard, in spite of the State Athletic Commission's opposition, had not altogether given up hope of promoting the Dempsey-Tunney heavyweight title match at the Yankee Stadium, was advanced today in well informed boxing circles at the same time that reports were circulated claiming the fight for Jersey City and Chicago.

Just what procedure would enable Rickard to stage the fight in New York in the face of its being officially outlawed by the commission, was not disclosed, but it was suggested that a resignation of one of the members of the commission would pave the way.

James A. Farley, chairman of the Boxing Board, and George Brower formed the combination which turned down the Dempsey-Tunney bout here, but neither has given any indication of relinquishing his post, especially while under fire. Rickard said today he probably would visit Chicago next week for a conference with interests negotiating for the transfer of the battle to the Illinois city. He said he expected to name his site definitely within ten days.

OFF FOR CATALINA ISLAND RACES

Power-cruiser racing, the fastest and most thrilling sport indulged in by Corinthians, will come into its own during the holidays. A flock of the speedy craft will race over to Catalina this morning, where they will prepare for the second annual around-the-island race, the blue-ribbon cruiser thrash of the Pacific Coast. The forty knots around the island are covered in no time by the high-powered craft, which bounce clear of the water half the way around. [Photo by Ray E. Chapin]

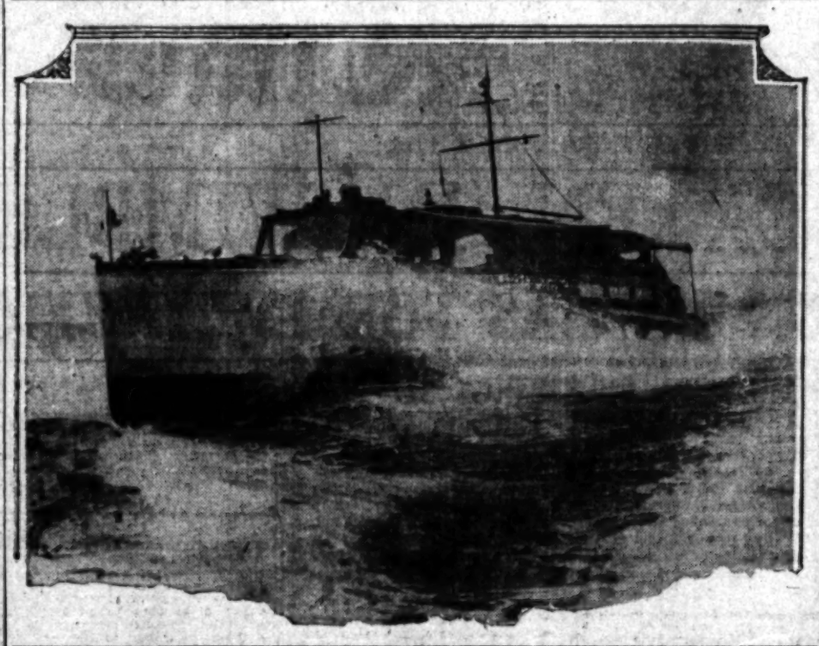

RIVERS IS CONFIDENT

Fidel La Barba's Opponent Sure He Will Defeat Champ at Olympic Wednesday Night

"I'm going to be flyweight champion of the world next Wednesday night," solemnly declares Georgie Rivers, good looking Mexican flyweight challenger for Fidel La Barba's crown.

"This is not a pipe dream or so day dream with me. I'm positive I Will lift the title either by knocking La Barba out or by defeating him decisively."

GEORGIE RIVERS.

Rivers wants the Olympic Auditorium packed to the rafters Wednesday night to watch his greatest effort. He is dead certain the sun has set on Fidel's reign as flyweight champion.

Georgie's physical condition has a great deal to do with his frame of mind. "I was never stronger since I started boxing five years ago," voiced the challenger. "And it's my legs that particularly please me. They're springy, like elastic, and they're going to hold up."

A fighter is as good as his legs in Georgie's opinion. "No matter how hard a man can think or how fast he can hit, he is lost if his legs are not functioning properly," Georgie explained.

"I feel certain I'll be fast enough to feint La Barba into openings and dart in and out before he will realize what it is all about."

Georgie knows very well that the "gamboleers" have installed La Barba as a 2-to-1 favorite but it has no psychological effect upon him.

"I administered the soundest thrashing I ever gave to anybody in my last fight against Johnny Shepherd," say's Rivers. "Shepherd was a 2-to-1 favorite. On top of that he had nine pounds in weight advantage over me.

"The same goes for my bout against Newsboy Brown. Just a few weeks before Brown held La Barba to a draw. Naturally he was a heavy favorite. I whipped him decisively, knocked him down twice."

Because Rivers weighs under 112 pounds now, he has not been doing any boxing lately. This, however, instead of having ill effect upon him should put him just on the right edge for actual combat.

The only new news from La Barba camp it to the effect that the champion has now scaled down to 114 pounds. That leaves two pounds to go and five days to make it in. It ought to be easy for Fidel.

STRELINGER LEAVES FOR NORTHERN FIGHT

The Callahan-Silver fight at San Francisco next Monday is going to attract several of the Los Angeles fans northward this week-end. Capt. Seth Strelinger, chairman of the State Athletic Commission, and Tom Gallery, manager-matchmaker of the Hollywood Legion stadium are motoring up this morning. "Wad" Wadhams, Vernon matchmaker, Bob Cowan and Eddie Frayne left on the steamer Ruth Alexander yesterday afternoon. George Blake, who will referee the fracas, leaves Sunday night.

MOUNTED POLICE PLAY POLO

The Calgary (Alta.) polo team is composed of Northwest mounted policemen.

VETERAN LENGLEN VICTORIOUS IN NINETY NET TOURNAMENTS

BY CHARLES LENGLEN

(Father and Sole Trainer of Suzanne Lenglen)

[Copyright, 1926, by North American Newspaper Alliance.]

XIII.—SKETCH OF MLLE. LENGLEN'S CAREER

(Continued)

The war followed, and until 1919 Suzanne played on the Riviera with convalescing American, English and Australian officers, giving exhibitions for the benefit of the Red Cross. She practiced then with Griffin, Dean Mathey, Norris Williams, Wertheim and many other great players of rank. When the war was over she went to England for the first time in June, 1919.

SUZANNE LENGLEN.

She played in the Wimbledon tournament, where she won her first grass-court championship of the world by defeating Mrs. Lambert Chambers in one of the greatest matches ever played. The score gave some indication of the severity and closeness of this contest. It was 10-8, 4-6, 9-7. Although playing on grass courts was new to her, she liked it very much. As a matter of fact, she prefers grass courts to hard courts. They are easier under foot, softer and better for the vision. The ball stands out better against the green of the grass courts. The footing is not so good, however, and there are many amusing falls.

During one mixed doubles match at Wimbledon, when Suzanne was playing with the French champion, Gobert, the latter, wishing to execute a smash, slipped and fell. Suzanne, whose alertness prepares her for almost any emergency, covered the ball, and dashing after it, made a splendid get, returning it as a high lob. In doing so, she also slipped and fell. By this time, however, Gobert was on his feet and to the accompanying laughter of a very delighted gallery, he finished the point.

It is almost impossible to enumerate the many successes which followed. From 1914 to 1926 she lost only one match. In 1921, during the American championships at Forest Hills, on account of illness she was forced to abandon a match to Mrs. Mallory, then champion of America. A few months before this she had beaten Mrs. Mallory at the Stade Francais at St. Cloud, in the finals of the hard-court championships of the world by a score of 6-2, 6-3.

To further prove the irregularity of her defeat at Forest Hills, the next time she met Mrs. Mallory, in the finals of the grass courts world championships at Wimbledon, she defeated her by the score of 6-2, 6-0, and again in the final of the International Championships of the South of France, she defeated Mrs. Mallory by the score of 6-0, 6-0.

Suzanne has beaten all of the best players in the world whom she has met. Her last important match took place in the month of February, 1926, when she encountered Miss Helen Wills, the Champion of America in the finals of the singles championships at the Carlton Club of Cannes and beat her by the score of 6-3, 8-6.

My opinion of the young American champion is that she has before her a career of great promise and that she will develop into a more brilliant player than she is today.

The French Academy of Sports awarded Suzanne the Potocki Prize in 1920, and in 1922 the Grand Medaille d'Or, reserved for ladies.

To date, Suzanne has won thirty challenge cups representing a total of ninety victories. To conclude, I have tried to tabulate some of her most important victories.

At the Wimbledon Tournaments she has won—

Six times the singles championship.

Six times the women's doubles championship.

Three times the mixed doubles championship.

At the hard courts championships of St. Cloud and Brussels, she has won—

Six times the singles championship.

Five times the mixed doubles championship.

Four times the women's doubles championship.

A total of fifteen hard court world's championships.

At the Olympic Games at Anvers in 1920 she won the singles championship and the mixed doubles championship.

She holds eighteen French championships divided as follows:

Six singles championships.

Six women's doubles championships.

Six mixed doubles championships.

It is my opinion that no athlete in the world has had such a record at Suzanne's age.

SHIFT DATE FOR ASCOT MITT SHOW

Dick Donald to Feature Flowers vs. Huffman on 24th Inst.

Dick Donald, yesterday shifted the date of his Tiger Flowers vs. Eddie Huffman fight at Ascot, from the 17th inst. to the 24th. The postponement of a week was made at the suggestion of Flowers's manager, Wark Miller.

Flowers fights in Juarez on the 11th inst. Donald naturally wants the negro star on the ground here several days in advance of the bout and accordingly made the shift to the 24th.

DEMSKY RALLY DEFEATS HALL

(Continued from Ninth Page)

the Australian came back with a smashing attack that won him the nod.

Coming to in the sixth round of the semiwind-up, Don Levy fought himself into a draw with Pico Ramies. Levy's smashing rally in the last round won him the neutral decision.

Billy Bonillas copped a six-round decision over Dan Toomey in the special event. Sailor Roy Bailey took Jack Colbert into camp in four rounds and Henry Gonzales won the nod over Alex Ariola in the initial bout.

ROCHE AND ROCKSON MIX AT SANTA ROSA

SANTA ROSA, July 2. (AP)—Santa Rosa is putting on a bang-up fight program tomorrow night as an appetizer to its Independence Day celebration. Joe Roche, San Francisco, is meeting Micky Rockson, Couer D'Alene, Idaho, in the ten-round main event, for the right to meet Leo Lomaki later.

Two other ten-round fights are on the program, one featuring Frankie Farren, San Francisco, against Dick Hoppe, Los Angeles, lightweights, and the other being a heavyweight affair between Ralph Smith, Oakland, and Vic Alexander, Los Angeles. The fights will be held at the County Fair grounds.

KENTUCKY LAD WINS FINALS IN MARBLES

ATLANTIC CITY, July 2. (AP)—Willis Harper, 11-year-old Kentuckian, who learned his marbles playing with rounded lumps of coal outside of the mine where his father works, today won the marble championship of America. He defeated Danny Gore, of Springfield, Mass., in the final round of the fourth annual national marble tournament.

LAMPRECHT TO FACE HAVILAND IN FINALS

PHILADELPHIA, July 2. (AP)—G. Fred Lamprecht of Tulane, the playing-through champion, and Paul Haviland of Yale, will play in the final round for the intercollegiate golf championship.

In the semifinal round Lamprecht defeated R. E. Heisert, Chicago, 5 and 3, while Haviland conquered Winthrop Hersey of Princeton, 2 and 1.

GOSSIP FROM HOLLYWOOD A. C.

R. H. Thompson shocked the locker-room boys yesterday when he appeared gaily bedecked in a gym suit ready for his first game of squash. As yet no welts appeared.

Walter King and Eddie Shaffer made an announcement that brought joy to the home-folks last night when they stated that their book on, "How Bridge Should be Played," would be on sale next week.

Speaking of this bridge game, it might be well to state that a bridge foursome made up of Eddie Shaffer, Walter King, Scotty Dunlap and Chet Cooper beats any show in town by a mile.

Each event as it is run off in the National A.A.U. track meet at Philadelphia will be flashed to the main lounge Monday afternoon. Members wishing to get the results should attend not later than noon.

An indoor baseball league composed of four teams will get under way next week. Games will be played in the gym twice a week and according to Harry Pierson its going to be a real league.

The Hollywood round-table indoor baseball team is open to any and all challenges. The Lions, the Kiwanis and the Rotarians please take notice.

Gene Tunney, Dempsey's foremost challenger, will leave for New York Tuesday. Tunney has made quite a few friends for himself during his stay at the club and he will have the whole gang pulling for him when he meets Dempsey.

RABBIT PUNCHES

BY PAUL LOWRY

THERE were no soft cushions sold at the Hollywood arena last night. None will be peddled in the future. Hereafter women who attend the fights will be safe in the thought that no hoodlum can whack them in the face with a "soft seat." Those who wear glasses are safe from possible serious injury to their eyes. Giving up the sale of cushions means a loss of revenue to the Hollywood Legion of about $50 a week. But there was nothing else to do. Tom Gallery, matchmaker-manager of the club, and Chairman Seth Strellinger decided on the ban after the uncalled-for pitching demonstration which followed a perfectly just award to Newsboy Brown over Teddy Silva a week ago. A certain element of the Hollywood fight fans has been put on trial before and found wanting[Now they must reap the consequences of their childish antics.

• •

The recent presence in our fair city of Maj. John L. Griffith, commissioner of athletics in the "Big Ten" Conference of the Middle West, left the thought in our mind that some day our Pacific Coast Conference is going to have a Judge Landis. In fact, that matter was brought up at the last meeting of the P.C.C. at Palo Alto in May, but it was tabled by representatives of the Northwestern institutions. California, Stanford and U.S.C. are all said to be highly in favor of it, but the other conference members weren't inclined to believe the time was ripe for such a move. California, Stanford and U.S.C. have had just enough of such annoying matters as the breaking off of relations on the eve of big football games and the Shawhan case this spring to welcome a commissioner of high standing and integrity to settle all disputes. A man of Maj. Griffith's stamp would certainly fit right into the scheme of things here on the Coast.

• •

Since it has become known in the East that black George Godfrey needs opponents out here, managers have been rushing to the telegraph with startling information about a lot of leather slingers nobody ever heard of before. "Wad" Wadhams of Vernon has received several messages in the past few days containing superlative descriptions of would-be foes for the "Black Shadow." One suggestion was from Al Lippe. He has a hope named Maloney, not Jimmy of Boston, who has beaten every heavyweight he ever fought except Harry Wills. Phil Glassman of Philadelphia wants to pit Battling McCreary against Godfrey. Phil wired that the Battler has beaten everybody and never been knocked off his feet. Included in his list of victories was one over Jimmy Maloney. Guess Phil doesn't believe the record books reach the Coast, for McCreary is listed as a kayo victim of Maloney in two rounds. Wadhams has declined all offers with thanks.

Doeg Beaten in Semifinal Tennis Match

CHICAGO, July 2. (AP)—George M. Lott, Jr., eleventh ranking tennis player in the United States, won a return match from Brian C. Norton of San Antonio, ninth ranking star, to enter the semifinals of the Illinois State men's singles today, 8-6, 6-1. Lott was beaten by Norton in the western meet last week.

A. H. Chapin, Jr., of Hyannis, Mass., won his way into the semifinals easily, by defeating A. L. Green of Chicago, 6-2, 6-4. Wray Brown of St. Louis came from behind to beat Luke Williams of Chicago, 3-6, 6-4, 6-2. Art Shaw survived over Al Carrier, 6-0, 6-3.

Mrs. Charlotte Hosmer Chapin will meet Marian Leighton, Chicago, for the women's championship. Mrs. Chapin was extended to win from Clara Zinke of Cincinnati, 6-4, 6-4, but Miss Leighton easily defeated Mrs. Ruth Riese of Saginaw, Mich., 6-3, 6-2.

Berkeley Bell of Austin, Tex. had a close brush with John Doeg of Santa Monica, Cal., but won to enter the finals of the junior play, 3-6, 6-3, 6-4. Bell will meet Emmet Pare, local star, for the title tomorrow.

TENNIS TEAMS WILL DEFAULT

(Continued from Ninth Page)

Tobin and Robinson in an earlier match, and are now in the quarter-finals.

Cliff Herd and Tom Bundy had a warm afternoon of it, but finally swept through Rene Rivierre and Reed for a 7-5, 7-5, 6-3 win. Woodall and Barker, Alhambra open champions, defeated the Houser brothers, classy local University of California players.

Herd and Bundy face Woodall and Barker in the only match of consequence today. The completion of today's schedule will place four teams well forward for the semifinals tomorrow and the finals Monday. The results and schedule:

SCHEDULE TODAY

1 p.m.—Stapp and Stapp, Jr. vs. Alley and Kate.

2:30 p.m.—Near and Davies vs. De Shields and Gumbiner.

4 p.m.—Herd and Bundy vs. Woodall and Barker.

4:30 p.m.—Mosier and Jones vs. Carchaleff and Eussman.

YESTERDAY'S RESULTS

Herd and Bundy defeated Rivierre and Reed, 7-5, 7-5, 6-3.

Mosier and Jones defeated Harwood and Patterson, 6-4, 6-4, 6-4.

Near and Davies defeated Tobin and Robinson, 6-3, 6-4, 6-4.

Woodall and Barker defeated Houser and Houser, 6-2, 6-4, 8-6.

Near and Davies defeated Rossiter and Allen, 6-2, 6-4, 6-2.

STAGES SWIMFEST

The Santa Monica Athletic Club stages an ocean swim Monday.

RACES FEATURE YACHT EVENTS

Newport and Catalina Clubs Hold Varied Program

R-Class Sloops, Cruisers in Avalon Race Today

Corinthians Plan Small Boat Clashes at Balboa

Every type of windjammer from schooner yachts to snowbirds, and every kind of powered craft from palatial twin-screw cruisers to tiny skiffs with one-lung motors will engage in holiday races and pleasure jaunts from Avalon to Newport, starting this morning and ending Monday night. Corinthians have packed the three days with races of all kinds for their own pleasure and the edification of the Fourth of July throngs.

JOE BECK

At 11 o'clock this morning a fleet of R-class sloops will get under way off the breakwater on a race to Avalon, where they will compete in a series of races under the auspices of the Catalina Island Yacht Club. The race is a spur to the battle which has been going on since early in the spring between Pierpont Davis's Patricia and Tommy Lee's Pirate. The Pat barely nosed the Pirate out for the spring championship and Lee will be out to cop the first-place cups offered by the Catalina Club.

A number of cruisers which will participate in the second annual 'round-Catalina-Island race on Monday morning are also planning to race over this morning. The forty-knot race, circumnavigating the island, is the longest dash for powered boats scheduled and also the most interesting both for the participants and spectators. D. M. Callis, secretary of the racing committee, was unable to state how many cruisers would be entered in the race, but a record number is expected.

NEWPORT BUSY

While Avalon is preparing for an influx of yachts in greater numbers than ever before, the Newport Harbor Yacht Club and Southland Sailing Club are also preparing a gala program for Corinthians.

Small-boat racing over both ocean and bay courses, which has gained its greatest popularity at Newport, will have a large part of the program. Races for sea mews, snowbirds, may sloops and marions are scheduled for this afternoon.

Tomorrow the Southland Sailing Club will hold a star-boat race over a three-mile ocean course. The entire race can be viewed perfectly from the Balboa pier and beach. Commodore Joe Beck has arranged for a nine-mile cruiser race, three times around a three-mile course. A yacht review led by Commodore Beck over the bay is another unique event planned by the Newport club.

HANDICAP RACES

Small-boat racing will be continued on Monday, together with a second cruiser race over the ocean course. A handicap race for schooners, yawls and ketches may also be held if conditions are favorable. The race was postponed last Sunday, when the yachts were becalmed before the race was finished.

F. B. Thorp's Sea Urchin is one of the big favorites in the cruiser race. Charles Ullman's Huson, E. Messerly's Lochinvar, D. F. Axelson's Amaya, J. C. Axelson's Marju and R. L. Wilson's Argo are a few of the entries.

R. C. Noble's Pollux, a frequent winner of the star events, will find plenty of competition in Harland Beardslee's No. 207, B. B. Blumb's No. 154, Frank Hutton's O'Heavens, and Herbert Worcester's Gray Goose II.

One Big Round for Missions Beats Indians

SEATTLE, July 2. (AP)—The San Francisco Missions scored in only one inning in a game with Seattle today but made enough runs in that frame, which was the second, to defeat the Indians, 4 to 3. Seattle made a determined effort to win the contest in the ninth inning when it counted for two markers after having scored one run in the sixth inning. The Missions were helpless after their big second, collecting only three hits during the remainder of the game. The series stands, Seattle one, Missions, two. Score:

MISSIONS	AB	R	H	O	A
Swanson, cf	5	0	1	1	0
Yaeba, lf	4	0	0	2	0
Griffin, 2b	4	0	1	2	3
Boone, rf	3	0	1	1	0
Jones, 3b	3	0	0	1	2
McDow'l, 1b	3	1	1	14	2
Blade, ss	3	0	1	2	4
Murphy, c	4	1	2	6	0
Pillette, p	4	0	0	0	0
Gillespie, cf	0	0	0	0	0
Totals	33	4	7	27	11

SEATTLE	AB	R	H	O	A
Lane, cf	4	0	2	1	0
Hrady, 2b	4	0	0	1	4
Calleg'n, lf	4	0	1	0	0
Sherlock, ss	4	0	1	3	4
Huff, rf	4	1	1	0	0
Schwab, 1b	4	1	1	9	1
T. Bald'n, 3b	3	1	0	3	3
F. Bald'n, c	3	0	0	3	1
Rent, p	0	0	0	0	0
Jenkins, c	0	0	1	4	0
Brett, p	0	0	0	0	0
Eldred, s	0	0	0	0	0
Martin, p	0	0	0	0	3
Griggs, rs	1	0	0	0	0
Kid'n, rss	0	0	0	0	0
Totals	32	3	7	24	16

x—Batted for Brett in 7th.
xx—Batted for Martin in 9th.
xxx—Ran for Griggs in 9th.

SCORE BY INNINGS

Missions	0	4	0	0	0	0	0	0	0—4
Base hits	0	4	0	1	0	1	0	0	1—7
Seattle	0	0	0	0	1	0	1	1	0—3
Base hits	1	0	0	3	2	1	0	0	1—8

SUMMARY

Errors—Griffin, Pillette, Huff, 2. Sacrifice pitched—By Brett, 1; Brett, 4; 2-2. Charged defeat to Brett. Runs responsible for—Brett, 4; Pillette, 1. Struck out—By Brett, 5; Pillette, 3. Passes on balls—Off Brett, 1; Pillette, 2; Brett, 2; Martin, 1. Stolen bases—Schwab. Three-base hits—Murphy, Huff. Sacrifice hits—Blade. Time of game—1h. 45m. Umpires—Pipgle and Goss.

PIRATE SCOUT AFTER MATERIAL IN MINORS

OAKLAND, July 2. (AP)—Joe Devine western scout for the Pittsburgh Pirates, leaves tomorrow on a trip through the intermountain region and the Middle West where he will comb the smaller baseball circuits for potential big league baseball material. He will first inspect the talent in the Utah-Idaho League, later making the rounds of the Western League.

HULVEY STILL LEADS HURLERS

Hollywood Pitcher Has Lost but One Game

"Doc" Crandall Holds Third Place in Averages

Jim Elliott of Seattle Has Won Most Tilts

Hensel Hulvey of Hollywood continues to lead the Coast League pitchers with eight wins and one defeat for a percentage mark of .889. Otis Crandall of the league-leading Los Angeles Club has twirled to winning games with three losses for an average of .769.

Bert Cole has won fifteen games for the Missions with five defeats charged against him. John Miljus of Seattle is fourth in the records with eight wins and three defeats. Ray Kallio of Sacramento and Ralph Pruett of Oakland follow with ten wins and four losses.

Leading hurlers of the other clubs are Ortmand, Portland, and Cole, San Francisco.

(Thursday, July 1, inclusive.)

Pitcher and club—	Co.	Fo.	G.P.	W.	L.
Hulvey, Hollywood	5	4	13	8	1
Preston, Oakland	1	15	31	7	3
Crandall, Los Angeles	9	2	15	10	3
Cole, Mission	15	7	20	15	5
Miljus, Seattle	7	3	15	8	3
Kallio, Sacramento	14	6	19	10	4
Pruett, Oakland	9	3	19	10	4
Elliott, Seattle	13	6	24	17	7
Tarrise, Los Angeles	5	6	16	7	4
Hamilton, Los Angeles	7	4	16	7	4
Wright, Los Angeles	6	3	14	6	4
Shellenback, Hollywood	11	3	19	9	5
Ortmand, Portland	9	13	30	9	5
Bryan, Mission	4	3	13	6	3
Geary, San Francisco	5	11	25	9	5
Kunz, Oakland	11	4	21	12	7
Hasty, Seattle	11	4	21	11	7
Fullerton, Hollywood	3	1	11	5	3
O'Neill, Hollywood	9	13	43	9	7
Keating, Sacramento	4	1	13	5	4
Singleton, Hollywood	3	4	13	5	4
McCabe, Hollywood	5	6	17	6	5
Mitchell, San Francisco	3	4	13	5	4
Caudger, Mission	4	3	13	5	4
Williams, San Francisco	6	4	13	6	5
Vhay, Sacramento	3	4	13	5	4
Christian, Mission	4	3	13	5	4
Griffin, San Francisco	5	6	16	6	5
E. Rice, Sacramento	4	3	13	5	4
Stumpf, Oakland	3	4	13	5	4
Dar, Los Angeles	7	4	16	7	6
D. Kerr, San Francisco	4	3	13	5	4
Mulcahy, Hollywood	3	10	19	5	4
Brett, Seattle	4	3	13	5	4
Payne, Portland	4	3	13	5	4
Egbert, Mission	3	10	17	4	4
Lee, Seattle	4	3	13	5	4
McKeary, Oakland	3	10	17	4	4
Boyd, Seattle	0	6	9	2	2

—Compiled by Leo Somers.

LOUGHRAN COPS BOUT

OMAHA, July 2. (AP)—Tom Loughran, Philadelphia light-heavyweight, won a decision over Gene Manley, Denver, in a ten-round bout here tonight.

"As essential as the razor and tooth-brush," says BARTON the merchant

he means

GLO-CO

LIQUID HAIR DRESSING

It's included in the toilet kit of most successful men—that bottle of Glo-Co Hair Dressing because they know it keeps the hair neat all day.

No grease. No stickiness either. Glo-Co Hair Dressing is a liquid, not a cream or paste. Acts as a tonic on the scalp, stimulating the roots of the hair to new growth and doing away with dandruff. Your doctor would recommend it.

If you're much troubled with dandruff, have a Glo-Co treatment each week. Apply Glo-Co Hair Dressing to the scalp to soften the scurf, then wash with Glo-Co Shampoo. The combing, antiseptic lather of the shampoo removes every trace of dandruff and bacteria.

After the shampoo, comb your hair with Glo-Co Hair Dressing to keep it in place.

Sold at drug and department stores and barber shops. If your dealer cannot supply Glo-Co Hair Dressing or Shampoo, a full-sized bottle of either will be sent for 50c. Glo-Co Company, 6511 McKinley Ave., Los Angeles, California.

SANTAL MIDY Quickly Painful Urination

HOLLYWOOD LEGION STADIUM BOXING

SATURDAY MORNIN

Bishop's

BOSTON BEATEN IN THIRTEENT

Detroit Defeats Clevela When Smith Goes

Senators Nose Out Yanke to Cop Opener

Rice's Homer Gives Brow Win Over Chicago

PHILADELPHIA, July 2. (AP)—Bishop's single in the thirteenth ning scored Cochrane with the that gave the Philadelphia Athlet a 4-to-3 victory over the Boston in the second game of th series today.

The Athletics previously had co from behind three times, twice duri the extra innings and tied the Bost score.

Howard Ehmke and Harold Wi hooked up in a sensational mou duel, but both gave way to pi hitters.

"Baby Doll" Jacobson had two do hits and two singles, half the B five total hits. The score:

BOSTON	AB	R	H	O	A
Regan's'd	6	0	2	1	1
Lamar, 2b	4	0	1	2	4
Todt, 1b	6	0	0	14	0
Summers, cf	6	0	1	4	0
Welch, lf	6	0	1	1	0
Regan, rf	4	0	1	1	0
Berger, 3b	5	0	1	1	4
Rothrock,

Bishop's Single Wins for Philadelphia

BOSTON BEATEN IN THIRTEENTH

Detroit Defeats Cleveland When Smith Goes

Senators Nose Out Yankees to Cop Opener

Ruth's Homer Gives Browns Win Over Chicago

PHILADELPHIA, July 2. (AP)—Max Bishop's single in the thirteenth inning scored Cochrane with the run that gave the Philadelphia Athletics a hard-fought victory over the Boston Red Sox in the second game of their series today.

The Athletics previously had come from behind three times, twice during the extra innings and tied the Boston score.

Howard Ehmke and Harold Wiltse pitched up in a sensational mound duel, but both gave way to pinch hitters.

"Baby Doll" Jacobson had two doubles and two singles, half the Red Sox total hits. The score:

BOSTON	AB	R	H	O	A	PHILADELPHIA	AB	R	H	O	A
Rice,lf	6	0	2	1	0	Bishop,2b	6	1	2	4	6
Twombly,rf	6	0	0	4	0	French,rf	5	0	0	2	0
Goslin,cf	6	0	1	4	0	Simmons,cf	6	0	1	3	0
Welch,lf	6	0	1	4	1	Welch,lf	6	0	1	1	0
Ruth,rf	6	0	1	1	0	Dykes,3b	6	0	0	1	3
Poole,1b	6	0	1	9	0	Poole,1b	5	0	1	9	0
Perkins,c	6	0	0	4	4	Perkins,c	6	0	0	11	2
Hale,s	6	0	0	1	4	Hale,s	6	0	0	1	4
Jacobson,c	6	0	2	0	0	Cochrane,c	6	1	0	1	0
Gallowy,ss	6	0	1	2	6	Galloway,ss	4	0	1	2	6
Lewis,ss	0	0	0	0	0	Lewis,ss	0	0	0	0	0
Fullis,p	0	0	0	0	0	Fullis,p	0	0	0	0	0
Rhinks,p	0	0	0	0	0	Rhinks,p	0	0	0	0	0
Wilmer,ss	0	0	0	0	0	Wilmer,ss	0	0	0	0	0
Ehmke,p	0	0	0	0	0	Ehmke,p	0	0	0	0	0
Pate,p	0	0	0	0	0	Pate,p	0	0	0	0	0
Totals	49	1	8	27	15	Totals	45	4	13	30	16

Ruth out when winning run was scored.
Batted for Wilmer in 10th.
Batted for Perkins in 10th.
Batted for Galloway in 11th.
Batted for Wilmer in 12th.
Batted for Hauser in 13th.

SCORE BY INNINGS

Boston	0	0	0	0	0	0	0	0	0	1	0	0	0	0—1
Philadelphia	0	0	0	0	0	0	0	0	0	1	0	0	0	1—2

SUMMARY

Errors—Rice, Twombly, Goslin, Welch, Dykes, Poole, Hale, Jacobson, Galloway, Lewis, Fullis, Rhinks, Wilmer, Ehmke, Pate. Bigsby, Haney, Bishop, Cochrane (2), Galloway, Dykes, Simmons. Stolen bases—Simmons, Bishop. Double plays—Todt to Haney to Perkins; Bishop, Bigsby, Haney, Bishop. Left on bases—Boston, 14; Philadelphia, 14. Bases on balls—Off Fullis, 6; Rhinks, 4; Zahniser, 2; Pate, 2. Struck out—By Fullis, 2; Rhinks, 2; Pate, 2. Hits off Wiltse, 6 in 9 innings; Zahniser, 6 in 3; Rhinks, 4; Zahniser, 2; Pate, 1 in 1. Wild pitch—Rhinks. Winning pitcher—Pate. Losing pitcher—Fullis. Umpires—Hildebrand, Hartzell and Dineen.

DETROIT COPS

DETROIT, July 2. (AP)—Two triples two doubles and a pair of singles were grouped in the seventh inning of a seven runs, writing a 9-to-3 victory for Detroit over Cleveland today. Sherrod Smith was the victim. Seven men batted in the one inning. Smith, who had entered the game as a pinch runner, had a chance to bat as his single driving the last Detroit run over. The score:

CLEVELAND	AB	R	H	O	A	DETROIT	AB	R	H	O	A
Myatt,ss	4	1	1	1	3	Rhue,1b	4	0	0	12	0
Lutzke,2b	4	0	0	4	0	O'Rourke,2b	4	1	2	1	5
Sewell,3b	4	1	2	2	0	Manush,rf	5	1	4	1	0
Speaker,cf	4	0	1	2	0	Heilmann,cf	4	1	1	2	0
Wambsganss,1b	4	0	1	10	0	Fothergill,lf	4	0	1	3	0
Jamieson,lf	4	0	1	2	0	Holloway,3b	4	0	0	1	1
Shinault,rf	3	0	0	0	0	Heilman,rf	4	1	1	1	0
Hargrave,c	3	0	0	3	0	Warner,3b	4	1	2	0	2
Uhle,p	3	0	0	0	2	Tavener,ss	4	1	1	1	2
Smith,p	0	0	0	0	0	Woodall,c	4	0	1	4	0
						Manion,c	0	0	0	0	0
						Dauss,p	3	0	1	1	1
						Holloway,rf	0	0	0	1	0
						Vaux,1	1	0	0	0	0
						Cobb,ss	1	0	1	0	0
Totals	33	2	7	24	9	Totals	39	9	15	27	11

Batted for Dauss in 7th.
Batted for Woodall in 7th.

SCORE BY INNINGS

Cleveland	0	0	0	0	0	0	0	0	0	0—0
Detroit	0	0	0	0	0	0	0	0	3	3—3

SUMMARY

Two-base hits—Rhue, Manush, Woodall, Dauss, Jamieson, Wambsganss, Tavener, Dauss. Double plays—Lutzke to Sewell to Speaker to Burns; Smith to Lutzke to Burns. Left on bases—Cleveland, 4; Detroit, 7. Bases on balls—Off Smith, 2; Dauss, 2; Uhle, 1; Shinault, 1. Struck out—By Smith, 1; Dauss, 2; Uhle, 6. Hits—Off Dauss, 6, in 7 innings; Holloway, 2, in 2 innings. Winning pitcher—Dauss. Umpires—Connolly and Dineen.

YANKEES LOSE

WASHINGTON, July 2. (AP)—A batting attack in the seventh inning that netted Thomas from the mound Washington five runs and a 6-5 victory over New York in the opener today. Gehrig hit a home run in the ninth. Babe Ruth, one of the line-up because of leg injury, batted for Paschal in the same inning but filed out. The score:

NEW YORK	AB	R	H	O	A	WASHINGTON	AB	R	H	O	A
Ruether,rf	4	0	0	1	0	Taylor,rf	3	1	1	3	0
Pasch,lf	4	0	0	1	0	Harris,2b	4	0	1	3	3
Young,rf	0	0	0	0	0	Judge,1b	4	0	1	11	0
Ruth,rf	0	0	0	0	0	Goslin,lf	4	1	1	1	0
Gehrig,1b	4	1	1	9	0	Judge,1b	0	0	0	1	0
Lazzeri,2b	4	0	1	2	3	Bluege,3b	4	0	1	1	3
Dugan,3b	4	0	1	1	3	Myer,ss	4	0	0	1	3
Durst,cf	4	0	0	2	0	Ruel,c	4	1	1	5	0
Mellilo,ss	4	0	0	2	3	Ruether,p	2	0	0	0	1
Shocker,p	2	0	0	0	1	Marberry,p	0	0	0	0	0
Miller,lf	4	0	1	1	0						
Ritter,rf	1	0	0	0	0						
Schang,c	3	0	0	4	0						
Gerber,ss	3	0	0	1	3						
Bailey,p	0	0	0	0	0						
Totals	39	1	4	24	13	Totals	34	3	6	27	10

Batted for Shocker in 8th.
Batted for Paschal in 9th.

SCORE BY INNINGS

New York	0	0	0	0	0	0	0	0	1	1—2
Washington	0	0	0	0	0	0	0	5	1	0—6

SUMMARY

Errors—Gehrig, Lazzeri, Dugan, Durst, Mellilo, Shocker, Miller, Ritter, Schang, Gerber, Bailey, Taylor, Harris, Judge, Goslin, Myer, Ruel, Ruether, Marberry. Stolen bases—Young, Pasch, Lazzeri, Dugan, Durst, Mellilo, Taylor, Harris, Judge, Goslin, Myer, Ruel, Ruether. Sacrifices—Lazzeri, Dugan, Durst, Mellilo, Shocker, Miller, Ritter, Schang, Gerber, Bailey, Taylor, Harris, Judge, Goslin, Myer, Ruel, Ruether, Marberry. Double plays—Lazzeri to Gehrig; Harris to Judge. Left on bases—New York, 6; Washington, 7. Bases on balls—Off Thomas, 4; Ruether, 1; Bailey, 1; Ruether, 11 in 8 1-3 innings; Marberry, none in 1 1-3 innings; Bailey, 1 in 2-3 inning; Bailey, 1 in 1 inning. Hit by pitcher—By Ruether, Gerber. Winning pitcher—Thomas. Losing pitcher—Thomas. Umpires—Connolly and Rowland. Time of game—2h.

BROWNS WIN

ST. LOUIS, July 2. (AP)—Rice's home run in the ninth broke up a pitcher's battle today and the St. Louis Browns defeated the Chicago White Sox, 3 to 2, with Ballou and Blankenship hurling well. Manager Collins of the Browns, with a double and a single, and Manager Sisler of the Browns, with a single and single, had a large share in the scoring. The score:

CHICAGO	AB	R	H	O	A	ST. LOUIS	AB	R	H	O	A
Durst,rf	4	0	0	1	0	Gerber,2b	4	0	0	2	4
Mellilo,2b	4	0	0	3	4	Sisler,1b	4	0	1	11	0
Sisler,1f	4	0	1	1	0	Rice,rf	4	1	1	2	0
McManus,3b	3	0	0	1	2	Goodrich,lf	4	0	0	1	0
Miller,lf	4	0	1	1	0	Collins,3b	4	0	1	1	2
Rice,rf	4	1	1	2	0	Severeid,c	4	0	0	5	0
Schang,c	4	0	0	4	0	Ballou,p	3	0	0	0	2
Gerber,ss	3	0	0	1	3	Blankenship,p	0	0	0	0	0
Bailey,p	3	0	0	0	2						
Totals	33	1	2	24	11	Totals	32	1	3	24	8

Batted for Dauss in 7th.
Batted for Severeid in 7th.

SCORE BY INNINGS

Chicago	0	0	0	0	0	0	0	0	0	0—0
St. Louis	0	0	0	0	0	0	0	0	3	3—3

SUMMARY

Errors—Durst, Mellilo, Sisler, Rice, Collins, Severeid, Ballou. Three-base hit—Sisler. Sacrifices—McManus, Ballou. Left on bases—Chicago, 10; St. Louis, 6. Bases on balls—Off Blankenship, 1; Bailey, 1. Struck out—By Blankenship, 1; Bailey, 2; Ballou, 2. Hit by pitcher—Ballou by Bailey. Umpires—Hallik, Quinn and Nallin. Time of game—2h.

PACIFIC COAST LEAGUE

	W.	L.	Pct.
LOS ANGELES	53	30	.639
Oakland	45	38	.542
Missions	43	41	.512
Sacramento	43	43	.500
Seattle	42	43	.493
Portland	41	46	.471
HOLLYWOOD	39	48	.448
San Francisco	35	52	.402

Yesterday's Results

LOS ANGELES, 3; Sacramento, 2.
Portland, 4; HOLLYWOOD, 3.
Oakland, 3; San Francisco, 1.
Missions, 4; Seattle, 3.

How The Series Stand

LOS ANGELES, 4; Sacramento, 0.
HOLLYWOOD, 2; Portland, 2.
Oakland, 3; San Francisco, 1.
Missions, 2; Seattle, 1.

NATIONAL LEAGUE

	W.	L.	Pct.		W.	L.	Pct.
Cincinnati	44	28	.611	New York	36	25	.567
St. Louis	39	32	.549	Chicago	35	35	.500
Pittsburgh	38	32	.543	Boston	27	42	.391
Brooklyn	35	33	.515	Philadelphia	26	43	.377

Yesterday's Results

Cincinnati, 6; Chicago, 1.
Pittsburgh, 3; St. Louis, 2.
New York, 2; Brooklyn, 1.
Boston, 4; Philadelphia, 3.

Games Today

Cincinnati at Chicago.
St. Louis at Pittsburgh.
Brooklyn at New York.
Philadelphia at Boston (two games.)

AMERICAN LEAGUE

	W.	L.	Pct.		W.	L.	Pct.
New York	49	24	.671	Philadelphia	34	35	.521
Chicago	42	35	.545	Washington	34	35	.520
Cleveland	39	35	.527	St. Louis	30	43	.411
Detroit	38	35	.521	Boston	21	49	.300

Yesterday's Results

Washington, 6; New York, 5.
St. Louis, 3; Chicago, 2.
Detroit, 9; Cleveland, 3.
Philadelphia, 4; Boston, 3 (13 innings.)

Games Today

New York at Washington.
Chicago at St. Louis.
Cleveland at Detroit.
Boston at Philadelphia.

AMERICAN ASSOCIATION

	W.	L.	Pct.		W.	L.	Pct.
Louisville	50	33	.602	St. Paul	39	39	.500
Milwaukee	46	38	.622	Toledo	38	40	.444
Indianapolis	45	39	.608	Minneapolis	31	46	.437
Kansas City	41	35	.539	Columbus	19	59	.344

Yesterday's Results

Toledo, 13; Louisville, 6.
Milwaukee, 8; Minneapolis, 3.
Indianapolis, 5; Columbus, 2.
Kansas City, 11; St. Paul, 8.

INTERNATIONAL LEAGUE

	W.	L.	Pct.		W.	L.	Pct.
Baltimore	50	25	.667	Rochester	39	38	.507
Buffalo	50	31	.617	Jersey City	35	43	.455
Toronto	46	31	.600	Syracuse	32	34	.320
Newark	47	32	.595	Reading	29	47	.320

Yesterday's Results

Toronto, 9; Syracuse, 4.
Rochester, 7; Buffalo, 2.
Newark, 5; Reading, 4.
No other played.

WESTERN LEAGUE

	W.	L.	Pct.		W.	L.	Pct.
Okla. City	44	29	.603	Tulsa	40	38	.513
St. Joseph	43	32	.573	Omaha	34	34	.486
Des Moines	43	32	.573	Lincoln	34	40	.459
Denver	37	35	.514	Wichita	25	50	.333

Yesterday's Results

Lincoln, 2; Denver, 5.
Wichita, 7; Tulsa, 5.
Oklahoma City, 5; St. Joseph, 4 (13 innings.)

SOUTHERN ASSOCIATION

	W.	L.	Pct.		W.	L.	Pct.
New Orleans	54	24	.692	Atlanta	34	50	.404
Memphis	45	31	.592	Mobile	31	49	.408
Birmingham	44	31	.587	Chattanooga	27	49	.355
Nashville	42	36	.538	Little Rock	23	53	.303

Yesterday's Results

Atlanta, 14; Mobile, 3.
Nashville, 9; Little Rock, 2.
Birmingham, 14; New Orleans, 4.
Memphis, 7; Chattanooga, 2.

TEXAS LEAGUE

	W.	L.	Pct.		W.	L.	Pct.
Dallas	47	29	.618	Houston	37	43	.463
San Antonio	44	34	.564	Shreveport	35	42	.455
Beaumont	42	35	.545	Waco	33	43	.434
Fort Worth	38	37	.506	Wichita Falls	32	45	.422

Yesterday's Results

Dallas, 12; Beaumont, 9.
Waco, 7; Wichita Falls, 5.
Shreveport, 4; Houston, 1.
Fort Worth-San Antonio postponed, rain.

THREE-EYE LEAGUE

	W.	L.	Pct.		W.	L.	Pct.
Evansville	37	24	.607	Danville	31	30	.508
Springfield	35	24	.593	Terre Haute	31	31	.500
Paris	34	26	.567	Champaign	24	34	.414
Decatur	33	28	.541	Bloomington	16	43	.271

Yesterday's Results

Paris, 4; Decatur, 3 (10 innings.)
Danville, 2; Bloomington, 1.
Quincy, 8; Terre Haute, 1.
Springfield-Evansville postponed, rain.

WESTERN ASSOCIATION

Ardmore, 1; Fort Smith, 11.
McAlester, 15; Okmulgee, 10.
Muskogee, 6; Springfield, 13.

SOUTHWESTERN LEAGUE

Arkansas City, 7; Blackwell, 5.
Tonkawa, 4; Enid, 10.
Salina, 9; Eureka, 5.

PIRATES CUFF CARDS

World's Champions Make It Two Straight Over St. Louis, Copping 3-to-2 Clash With Rally

PITTSBURGH, July 2. (AP)—Pittsburgh made it two straight from St. Louis today by taking a pitching duel between Kremer and Alexander, 3 to 2. Alexander allowed but two runs, the third and winning tally having been made off Johnson when Waner opened the eighth with a triple and scored on a sacrifice fly. St. Louis scored its runs in the ninth when a single, a walk and an out, followed by O'Farrell's single, netted two tallies. The score:

ST. LOUIS	AB	R	H	O	A	PITTSBURGH	AB	R	H	O	A
Bigbee,lf	3	0	0	0	0	O'Neal,1b	4	0	0	6	0
Douthit,cf	4	0	1	3	0	Wagner,ss	4	0	0	2	3
Toporcer,2b	4	0	0	2	3	Cuyler,cf	4	0	1	2	0
Bentley,1b	4	0	1	8	0	Traynor,3b	4	0	1	1	3
Worth,rf	3	0	1	2	0	Barnhart,lf	4	0	1	2	0
Bell,3b	3	0	0	1	2	Kremer,p	3	0	0	0	2
O'Farrell,c	4	0	1	6	1	Rhyne,2b	4	0	1	2	3
Goldsmith,ss	4	0	0	1	3	Smith,c	3	0	0	4	0
Thevenow,ss	0	0	0	0	0	Kroner,p	2	0	1	0	1
Flowers,xxx	1	0	0	0	0						
Alexander,p	3	0	0	0	1						
Hafey,x	1	0	0	0	0						
Johnson,p	0	0	0	0	0						
Totals	33	2	3	24	9	Totals	33	3	5	27	14

x—Batted for Alexander in eighth.
xx—Ran for O'Farrell in ninth.
xxx—Batted for Thevenow in ninth.

SCORE BY INNINGS

St. Louis	0	0	0	0	0	0	0	0	2	0—2
Pittsburgh	0	0	0	0	0	0	0	1	0	2—3

SUMMARY

Two-base hits—Toporcer, Hafey. Three-base hit—Waner. Stolen base—Douthit. Sacrifices—Cuyler, Bell. Double play—Wright to Rawlings. Left on bases—St. Louis, 4; Pittsburgh, 7. Bases on balls—Off Kremer, 2. Struck out—By Alexander, 2; by Kremer, 4. Hits—Off Alexander, 7 in 7 innings; off Johnson, 2 in 1. Hit by pitcher—By Alexander, Cuyler. Losing pitcher—Alexander. Umpires—Rigler, McCormick and Hart. Time of game—1h. 46m.

GIANTS COP

BROOKLYN, July 2. (AP) — The Giants found the offerings of Dazzy Vance to their liking today and easily disposed of the Robins in the second game of the series by 5 to 2. The score:

NEW YORK	AB	R	H	O	A	BROOKLYN	AB	R	H	O	A
Mueller,rf	4	0	2	4	1	Merwille,2b	3	1	1	1	2
Frisch,2b	4	0	0	1	4	Jacobson,ss	1	0	0	0	0
Young,rf	2	1	1	0	0	Holm,2b	1	0	0	1	0
L'wisen,3b	4	2	2	2	0	Felix,rf	3	0	0	1	0
Meusel,lf	4	1	1	1	0	Herman,1b	4	0	2	9	0
Kelly,1b	4	0	1	9	0	Wheat,lf	4	0	1	2	0
Jackson,ss	4	0	1	2	3	Cut,cf	4	0	0	1	0
Florence,c	3	0	0	4	0	Marriset,3b	4	0	0	0	2
M'Quillan,p	3	1	0	0	2	Butler,ss	3	0	1	1	3
King,p	0	0	0	0	0	Doherty,c	3	0	0	4	0
						Wilt,xxx	1	0	0	0	0
						Vance,p	0	0	0	0	0
						Fournier,x	1	0	0	0	0
						Wingard,ss	0	0	0	0	0
						M'Grew,p	0	0	0	0	0
						H'greaves,p	0	0	0	0	0
Totals	36	5	10	27	11	Totals	31	2	5	20	7

y—Batted for Vance in seventh.
z—Ran for Fournier in seventh.
xxx—Batted for Doherty in ninth.
y—Batted for McGrew in ninth.

SCORE BY INNINGS

New York	0	0	0	0	0	0	1	0	4	0—5
Brooklyn	0	0	0	0	0	0	1	0	0	1—2

SUMMARY

Errors—Florence, Wheat, Marriset. Two-base hits—Jackson, Doherty. Stolen bases—Young, Wheat. Sacrifices—Jackson, Frisch, Young, Florence. Double plays—Jackson to Kelly, 2. Left on bases—New York, 5; Brooklyn, 9. Bases on balls—Off Vance, 4; off M'Quillan, 3. Struck out—By Vance, 5; by M'Quillan, 6; by McGrew, 1. Hit by pitcher—By McGrew, Jackson. Hits—Off Vance 9 in 7 innings; off M'Quillan, 4 in 1; off M'Quillan, 7 in 8 (none out in ninth); off King, none in 1. Winning pitcher—M'Quillan. Losing pitcher—Vance. Umpires—Pfirman, O'Day and Sweeney. Time of game—2h.

BRAVES WIN

BOSTON, July 2. (AP)—Behind the effective pitching of Benton, the Braves won their second consecutive game from Philadelphia today. The score:

PHILADELPHIA	AB	R	H	O	A	BOSTON	AB	R	H	O	A
Sand,ss	4	0	1	2	3	Gautreau,2b	4	1	2	2	1
Leach,cf	4	0	0	1	0	Welsh,rf	4	1	2	1	0
Mokan,lf	4	0	0	3	0	Mann,lf	3	1	1	3	0
Williams,rf	4	0	1	1	0	Brown,cf	4	0	2	4	0
Wright'e,lb	4	0	1	12	0	High,3b	4	0	0	0	4
Hanlon,c	4	0	0	5	2	Burrus,1b	4	0	2	9	0
Huber,3b	4	1	4	0	0	Bancroft,ss	3	0	2	4	4
Friberg,2b	3	0	1	1	0	Taylor,c	3	0	1	4	0
Mitchell,p	3	0	1	1	0	Benton,p	3	0	1	0	3
Totals	38	1	9	26	16	Totals	32	4	11	27	13

SCORE BY INNINGS

Philadelphia	0	0	0	0	0	0	0	0	1	0—1
Boston	0	0	1	0	0	0	3	0	0	x—4

SUMMARY

Errors—Bancroft. Two-base hits—Sand, Huber, Mokan, Brown, Burrus. Three-base hit—Huber. Sacrifice hits—Friberg, Gautreau, Welsh, Benton. Double plays—Taylor to Bancroft to Taylor. Left on bases—Philadelphia, 7; Boston, 10. Bases on balls—Off Mitchell, 2. Struck out—By Mitchell, 3; Benton, 3. Hit by pitcher—By Mitchell, Bancroft. Umpires—Klem, Wilson and McLaughlin. Time of game—1h. 48m.

CUBS SLAPPED

CHICAGO, July 2. (AP)—Sheriff Blake was wild today and Cincinnati drove him off the mound in the fourth inning, defeating Chicago, 6 to 1. Rixey pitched in fine form and although hit freely bore down in the pinches. He was given sensational support, especially by his infield. The score:

CINCINNATI	AB	R	H	O	A	CHICAGO	AB	R	H	O	A
Bressler,3b	4	0	1	0	4	Adams,2b	4	1	2	1	5
Walker,rf	3	0	1	1	0	Hustis'n,s	4	0	1	2	3
Roush,cf	4	0	1	2	0	Fletch'r,1b	4	0	1	9	0
Bressler,lf	1	0	0	1	0	Wilson,cf	4	0	1	1	0
Pipp,1b	4	0	1	14	1	Scott,lf	4	0	1	1	0
Critz,2b	4	0	0	1	3	Grimes,3b	4	0	0	1	3
Hargrave,c	3	2	1	5	0	Cooney,ss	3	0	0	3	3
Emmer,ss	3	0	1	3	2	Gonzales,c	3	0	1	2	1
Rixey,p	3	0	0	0	2	Blake,p	3	0	0	0	2
						Huntzin'r,p	1	0	0	0	1
						Tolson,x	1	0	0	0	0
						Bush,p	0	0	0	0	1
Totals	29	2	6	27	12	Totals	33	1	6	27	19

x—Batted for Huntzinger in 7th.

SCORE BY INNINGS

Cincinnati	1	0	2	3	0	0	0	0	0	6—12
Chicago	0	0	0	0	1	0	0	0	0	1—1

SUMMARY

Errors—Adams. Two-base hits—Wilson, Roush. Sacrifice hits — Rixey, Bressler, Pipp, Emmer, Bressler. Double plays—Grimes to Cooney to Grimes; Pipp to Emmer to Pipp; Critz to Emmer. Left on bases—Cincinnati, 9; Chicago, 5. Bases on balls—Off Blake, 3; Huntzinger, 1. Struck out—By Huntzinger, 1; Rixey, 1. Hits—Off Blake, 2 in 3 innings (none out in 4th); Huntzinger, 1 in 4 innings; Bush, 3 in 2 innings. Hit by pitcher—By Blake, Hargrave; by Huntzinger, Bressler. Losing pitcher—Blake. Umpires—Quigley, Moran and Reardon. Time of game—1h. 54m.

Seals Outhit Oaks but Drop 3-to-1 Contest

SAN FRANCISCO, July 2. (AP)—Although driving out twelve hits as compared with three scant singles by Oakland, the Seals were able to convert the blows into but one run, while the Acorns rolled over a trio of counters to win today, 3 to 1. The Oaks scored one in the third on Reese's single, again in the fifth on a passed ball by Agnew, and topped it off with another in the next frame on no hits, Shinners coming in with Caveney's sacrifice fly. Taylor, Seals' shortstop, carried off batting honors with four hits in as many trips to the plate.

OAKLAND	AB	R	H	O	A	SAN FRANCISCO	AB	R	H	O	A
Reese,2b	4	1	1	2	4	Walls,rf	4	0	0	1	0
Shinners,rf	3	1	0	3	0	Mulligan,2b	4	0	0	1	4
Caveney,lf	3	0	0	2	0	Brown,cf	4	0	0	1	0
Arlett,rf	3	0	0	2	0	Averill,lf	4	0	0	2	0
Caveney,2b	3	0	0	2	1	Ellison,1b	3	0	0	11	0
Holm,1b	4	0	1	9	0	Suhr,3b	3	0	0	1	2
Ruel,c	3	0	1	4	0	Taylor,ss	3	0	4	1	3
Lary,ss	3	0	1	1	4	Agnew,c	3	0	0	3	1
Agnew,p	3	1	1	0	1	Mooty,p	0	0	0	0	0
Delaney,p	0	0	0	0	0	Vargas,x	1	0	0	0	0
Kunz,p	0	0	0	0	0	Jeller,x	1	0	0	0	0
						Geary,p	0	0	0	0	0
Totals	31	3	3	27	6	Totals	30	1	4	27	14

x—Batted for Mooty in sixth.

SCORE BY INNINGS

Oakland	0	0	1	0	1	0	0	0	0	2—3
Base hits	0	0	1	0	1	0	0	0	1	1—3
San Francisco	0	0	0	0	1	0	0	0	0	0—1
Base hits	0	0	0	0	1	0	0	0	0	1—2

SUMMARY

Errors—Shinners, Lary, McMillan, Taylor. Innings pitched—By McKenry, 3; Moody, 4; Delaney, 4 plus. Credit victory to Delaney. Charge defeat to Moody. Runs responsible for—Moody, 2; Delaney,

A CHUCKLE FOR EVERYBODY

LOCAL LAUGHS

WRITE FOR THE SCREEN AND WIN PRIZES

Each week The Times produces a motion film entitled "Local Laughs," consisting of the ten best jokes submitted during the week, each joke receiving a $1 cash prize. Prize-winning jokes, with names and addresses of winners, appear only on the film. Contest open to all. No rules except that jokes must not exceed thirty words. Send in as many, and as often, as you wish. Mail to: "Local Laugh Editor," Los Angeles Times.

Meritorious jokes which are too long or otherwise not adapted to the screen, are accorded a place of honor on The Times' comic page, receiving a souvenir of acknowledgement.

Theaters showing "Local Laughs:" APOLLO, Hollywood—CARLTON, 54th and Western—DE LUXE, 606 So. Alvarado—GRANADA, Hollywood—HOLLYWAY, 1624 Vermont Blvd.—OLYMPUS, 2004 East First—TIVOLI, Vernon and Central—ROOSEVELT, 8th and Vermont—WILSHIRE, 171 So. Western.—CARRILLO, San Pedro, Cal.—HUNTINGTON, Huntington Park—SILVER STRAND, Coronado, Cal.—STRAND, Pasadena—REGENT, Riverside, Cal.

Mother: Something died under the house, sonny; I'll give you 15 cents if you'll remove it.
Sonny (after sticking his head under the house:) You'll have to make it a quarter, mama, it smells too bad for 15 cents.
Thekla John, R. A. Box 340C, Osborne avenue, San Fernando.

Sloan (diffidently:) Last week, old man, I lent you $25 for a day.
Byrne: You did, old man, and believe me it was some day, too!
Mrs. E. C. Burnham, 425 El Centro street, South Pasadena, Cal.

"Why is California the tidiest, best-groomed State in the Union?"
"Because detectives are constantly at work combing her cities and scouring her hills and canyons."
M. C. Brion, 293 North Chester avenue, Pasadena, Cal.

Susie Prim on going to church hastily reached for a coat from the closet, carried in on her arm, and when she threw it over the back of the seat, found she had Henry's pants.
Mrs. D. Likins, 312 South Fifth street, Alhambra, Cal.

Teacher: A reptile is an animal that cannot walk, run or jump; it always crawls on the ground. Can you name a reptile?
Pupil: My little brother.
Anita Elter, 5740 Franklin avenue.

Nelson: You certainly do eat in a hurry, Mack.
McNeil: Yes, this is a fast day.
Aurilla Jackson, 1431 3-4 Toberman.

Stranger: Can you tell me how far it is to the railway station?
"Yes, sir, it's twenty minutes' walk if you run."
Leonard Scott, Yorba Linda, Cal.

THE GUMPS

Mind Over Matter

By Sidney Smith

GASOLINE ALLEY

Last Call For Breakfast

By King

The Minute That Seems a Year

By Gluyas Williams

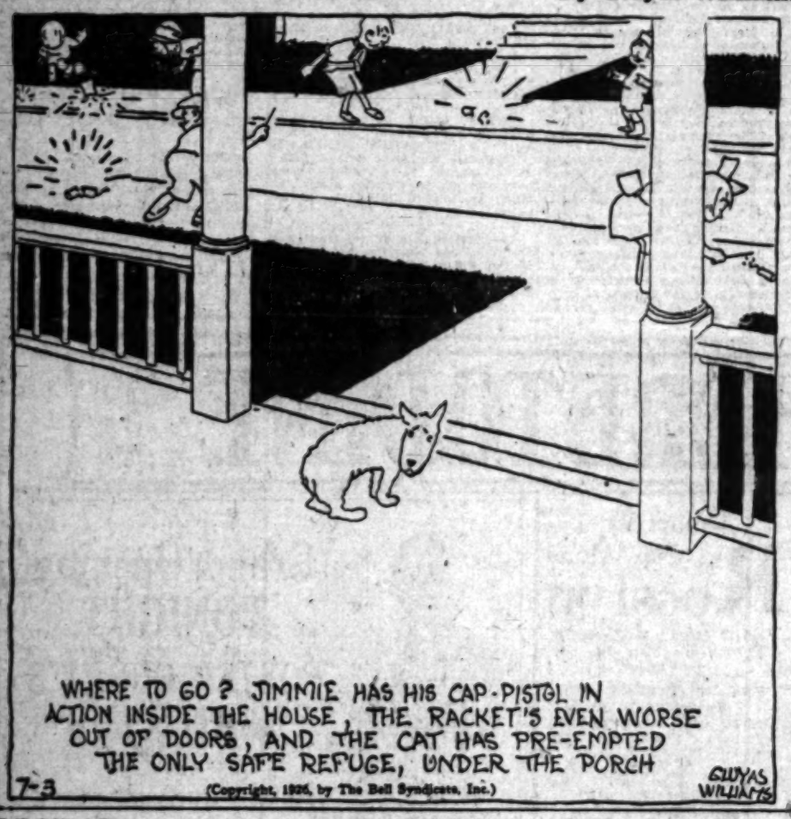

ELLA CINDERS

The Investment Expert

By Bill Conselman and Charlie Plumb

WINNIE WINKLE, THE BREADWINNER

Love is Blind

By Branner

REG'LAR FELLERS

Copyright, 1926, by the Bell Syndicate, Inc. Trade Mark Reg. U. S. Pat. Off.

By Gene Byrnes

Busier Than a Bee

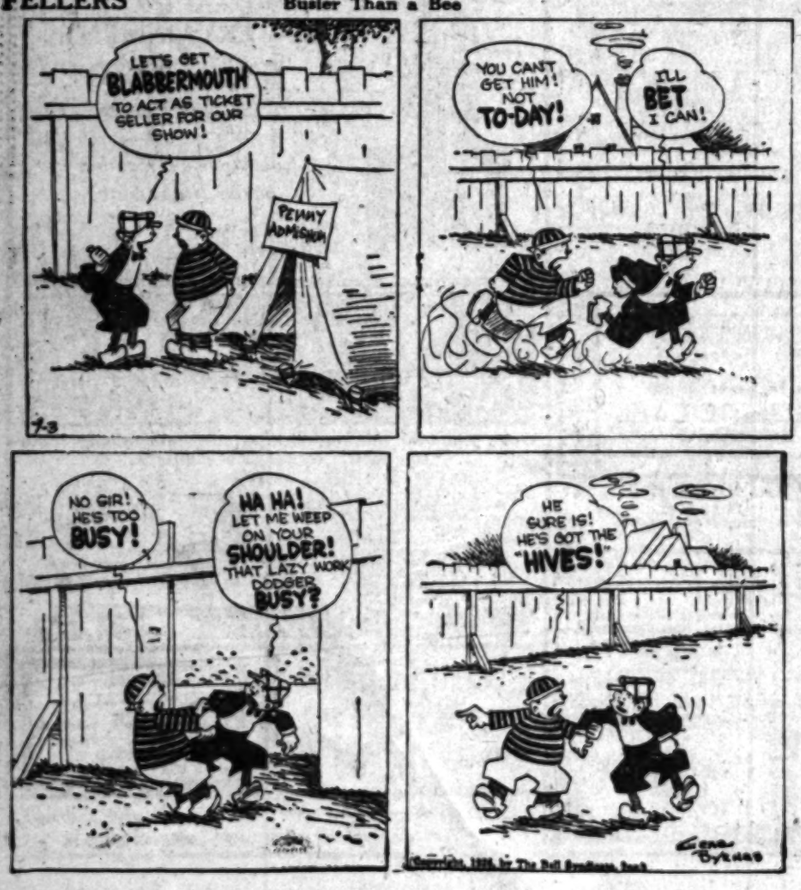

MOON MULLINS—

Kayo Will Help Heaven Protect the Working Girl

By Willard

HAROLD TEEN

Large and Airy

By Carl

COTTON PICKING TO BEGIN EARLY

September 1 Set as Date for Local District

Crop Far Advanced Over That in Belt States

Yield of Area is Forecast at 300,000 Bales

By the first of September cotton picking in the valleys of California, Arizona and Lower California will be in full swing and about two weeks earlier than last year, in the opinion of leading cotton merchants in Los Angeles. Conditions in this region are in direct contrast to the Southern States, where the season is about two or three weeks late.

Harvesting of cotton, the leading money crop in agriculture, will result in a yield for the Pacific Southwest of approximately 900,000 bales this season, it is estimated. This is an increase of about 15,000 bales from the production of the previous season, owing to the smaller acreage planted in cotton this season is placed at a figure between 400,000 and 425,000 acres.

ACREAGE CUT

Acreage planted last year in Arizona, California and Lower California was about 480,000 acres, a new high record for this territory. The declining price trend and the size of the carryover prompted various cotton associations to urge the reduction in acreage this year, which resulted in the decrease of 10 per cent for the region as a whole. Most of the growers seized the opportunity to diversify their operations by planting of other crops on portions of their land.

About one-third of the crop this season will be picked in the Imperial Valley, including Lower California. Another third, or about 100,000 bales, is forecast for the San Joaquin, Tulare and Coachella valleys, and the remaining third for the valleys in Arizona.

INDUSTRY GROWING

Last year California produced 1[illegible] bales, an increase of 38 per cent over the previous season. Acreage planted to cotton in 1925 increased 18 per cent over the previous year. In commenting on this year's crop Los Angeles cotton merchants forecast the usual high percentage of "extra white" cotton and a small proportion of stained and spotted cotton. The brightness of the Pacific Southwest cotton has impelled the United States Bureau of Standards to authorize types beginning August 1, 1927, covering five grades from good middling to low middling, inclusive.

Overland Net Earnings for May Show Gain

TOLEDO, July 2. (Exclusive)—Net earnings of the Willys-Overland Company in May were $2,531,239 after all charges but before taxes, it was announced today. This exceeds by a fair margin the estimate of President John N. Willys and compares with net earnings of $2,113,185 in April, or a total of $4,644,024 for the two months.

Current production and sales of company's cars are running at a record rate, it is stated. Willys-Knight production is still over 300 a day, while the new four-cylindered Overland models are being produced at a rate of 300 a day with plans calling for increasing this output to 500 by the middle of July.

Volume of Home Financing Sets Record Figure

Loan applications made to the Security Housing Corporation reached a total for the first six months of the year of $19,475,000, the greatest volume in the history of the company, it was reported yesterday by Harold H. Braly, president. For the twelve months of 1925, the applications totaled $18,000,000, or about 94,500,000 more than the amount reported for the first half of 1926.

"When it is considered," Mr. Braly said, "that the major part of these applications are to build or refinance home and income properties and will be repaid by the borrowers on the monthly, quarterly, or monthly, payment plan, it is plainly seen that Los Angeles and her suburbs need not fear any slack in the community building development."

TRIPLE HOLIDAY FOR MARKETS

Observance of Independence Day Planned in All Trade Centers

Independence Day will be observed in the financial district for a three-day period beginning tomorrow. The New York Stock Exchange, the curb market, the cotton exchange and other commodities markets will be closed until Tuesday. The banks will be open for the usual half Saturday and dealings in foreign exchanges will be carried on as usual.

Sessions on the Los Angeles Stock Exchange also will be suspended until Tuesday. Wednesday morning's issue of The Times will carry the usual quotation lists from the principal security and commodity markets.

FINANCIAL

COTTON PICKING TO BEGIN EARLY

September 1 Set as Date for Local District

Crop Far Advanced Over That in Belt States

Yield of Area is Forecast at 300,000 Bales

By the first of September cotton picking in the valleys of California, Arizona and Lower California will be in full swing and about two or three weeks earlier than last year, is the opinion of leading cotton merchants in Los Angeles. Conditions in the region are in direct contrast to the Southern States, where the season is about two or three weeks late.

Harvesting of cotton, the leading money crop in agriculture, will result in a yield for the Pacific Southwest of approximately 300,000 bales this season, it is estimated. This is a decrease of about 15,000 bales from the production of the previous season, owing to the smaller acreage planted. Land in cotton this season is placed at a figure between 400,000 and 450,000 acres.

ACREAGE CUT

Acreage planted last year in Arizona, California and Lower California was about 450,000 acres, a new high record for this territory. The declining price trend and the size of the carryover prompted various cotton associations to urge the reduction in acreage this year, which resulted in the decrease of 10 per cent for the region as a whole. Many of the growers seized the opportunity to diversify their operations by the planting of other crops on portions of their land.

About one-third of the crop this season will be picked in the Imperial Valley, including Lower California. Another third, or about 100,000 bales, is grown in the San Joaquin, Palo Verde and Coachella valleys, and the remaining third for the valleys in Arizona.

INDUSTRY GROWING

Last year California produced 122,-000 bales, an increase of 58 per cent over the previous season. Acreage planted to cotton in 1925 increased 35 per cent over the previous year.

In commenting on this year's crop, Los Angeles cotton merchants forecast the usual high percentage of "even white" cotton and a small proportion of stained and spotted cotton. The brightness of the Pacific Southwest cotton has impelled the United States Bureau of Standards to authorize types beginning August 1, 1927, covering five grades from good middling to low middling.

Overland Net Earnings for May Show Gain

TOLEDO, July 2. (Exclusive)—Net earnings of the Willys-Overland Company in May were $2,531,839 after all charges but before taxes, it was announced today. This exceeds by a fair margin the estimate of President John N. Willys and compares with net earnings of $2,112,185 in April, or a total of $4,644,024 for the two months.

Current production and sales of the company's cars are running at a record rate, it is stated. Willys-Knight production is still over 550 a day, while the new four-cylindered Overland models are being produced at a rate of 300 a day with plans calling for increasing this output to 500 by the middle of July.

Volume of Home Financing Sets Record Figure

Loan applications made to the Security Housing Corporation reached a total for the first six months of the year of $13,475,000, the greatest volume in the history of the company, it was reported yesterday by Harold E. Doty, president. For the twelve months of 1925, the applications totaled $18,500,000, or about $4,500,000 more than the amount reported in the first half of 1926.

"When it is considered," Mr. Braly said, "that the major part of these loans are to build or refinance homes and income properties and will be repaid by the borrowers on the monthly, or monthly, payment plan, it is plainly seen that Los Angeles and her suburbs need not fear a slump in the community building development."

TRIPLE HOLIDAY FOR MARKETS

Observance of Independence Day Planned in All Trade Centers

Independence Day will be observed in the financial district for a three-day period beginning tomorrow. The New York Stock Exchange, the curb market, the cotton exchange and other commodities markets will be closed until Tuesday. The banks will be open for the usual half-Saturday and dealings in foreign exchanges will be carried on as usual.

Sessions on the Los Angeles Stock Exchange also will be suspended until Tuesday. Tuesday morning's issue of The Times will carry the usual quotation lists from the principal security and commodity markets.

FINANCIAL INDEX

The following index will be found convenient for quickly locating information in this issue of The Times:

	Page
Bank clearings	13
Bond quotations	14
Business News	13
Building permits	13
Citrus fruits	14
Cotton	13
Coffee	13
Eggs, poultry (butter and eggs)	15
Flaxseed	15
Foreign exchange (money)	13
Grains	15
Live stock	15
Metals	13
Naval stores	14
Oil Field News	13
Produce, Los Angeles	15
Sugar	15
STOCKS—	
Boston	14
Chicago	13
Los Angeles	14
New York Stock Exchange	15
New York Curb	14
New York Times averages	14
Salt Lake	13
San Francisco	13
Standard oils	13

By Howard C. Kegley

The first well to be drilled in the west end of the city of Huntington Beach, which was thrown open to the petroleum operations a few months ago, blew out yesterday morning and began throwing mud up into the derrick, and around the near vicinity. The well was the Wilshire Oil Company's project, which has been drilled in deep secrecy, no reports on depth or formations having been given out to anyone. The first official statement that has been made on the well since it began drilling below the surface string, was made yesterday when the president of the company asserted that he expected to be able to make a definite production test of the well within the next two days.

The Wilshire well is down about 3300 feet, according to a count of the drill pipe, and the casing was set at about 3025 feet. The well stood cemented for ten days, before it was drilled out.

The well began heaving yesterday morning, and shortly afterward began blowing out the rotary mud, and according to field reports, soon belched out the drilling fluid, and began spouting formation mud. The product is said to carry considerable oil, and to be badly cut with gas. The crew began pumping in heavy mud to kill the premature flow immediately, and late yesterday afternoon expected to have the well calmed down to the point where they could go to work on it again.

Two More Deep Wells

Two more wells from the McKeon sand have gone on production in the Los Cerritos area, making a total of thirty-two producers from the deep level since the discovery of the sand three months ago by the McKeon interests.

The new wells are the Featherstone & Preston No. 11, Crest Place and Elm avenue, with a reported initial yield of 1000 barrels a day, and the Kaweah No. 1, Pine avenue, south of Bixby Road, with a production of approximately 500 barrels a day. The latter well is on the pump, and operators are confident that the yield will increase before the end of the week.

The Featherstone & Preston No. 11 was completed early yesterday morning, coming in of its own accord and blowing oil over the top of the derrick. It was drilled to 4810 feet.

Shows Big Decrease

A reduction from 150 barrels a day to fifty barrels a day occurred in the output a day of the Stone & Goodwin deep-test well in the Cat Canyon district of the Santa Maria fields, which caused a real sensation when it first went on production about a year ago. The well was drilled to about 3480 feet which was 500 or 600 feet deeper than the usual producing zone in the Cat Canyon district, and its initial rate of production at 150 barrels a day was hailed at the time as ushering in a new era of development in Cat Canyon. However, there has been comparatively little attempt made to follow up the Stone & Goodwin success, although the Maryland Oil Company is still drilling its wildcat well in that area.

Sandburg Resigns

Announcement that John Sandburg, organizer and for several years president of the Sandburg Petroleum Company of Long Beach, has disposed of his entire stock holdings in that company was the outstanding feature of the annual stockholders meeting in Long Beach. It was announced that Sandburg had sold his interests in the company to Charles R. Butler, a director of the company. Coincident with the sale Sandburg resigned as president, and R. R. Richey is acting president pending the election of the new officers of the company.

The company's annual report shows a monthly production of about 17,-500 barrels from wells in the Signal Hill field.

Jergins Gets Pumper

Interest in the old Signal Hill field and municipal leases there is revived with the bringing in on the pump of Jergins Trust No. 18 well, with a production of 260 barrels a day. The well was brought in on a production test. It is reported that the hole is bridged to 3055 feet, after being drilled to 3155 feet.

The production is said to be clean, the cut announced being two-tenths of one per cent. Gravity of the oil is 24 degrees. Jergins No. 19, nearby, is scheduled for a water test.

Operations on the Fitch well in the old Signal Hill field have been resumed. The hole is down to 4180 feet with good showings reported.

SECOND HALF AUGURS WELL

Business Prospects for Next Six Months Promise Profitable Operations; Obstacles Absent

BY EARLE E. CROWE

Nearly every aspect of the business situation in Los Angeles and the hinterland presages a healthy and prosperous second half year. If the records established in the basic lines for the first half of the year continue their existing trend the results of the twelvemonth period should fully verify the sanguine prophecies made at the beginning of the year in virtually all of the business forecasts. Most of these opinions predicted satisfactory profits, but not anything in the nature of intense activity or abnormal earnings.

About the most cheerful message read from the business horoscope is the absence of unfavorable influences. Assuming that "no news is good news" there is sufficient basis for the anticipation of healthy progress in the next six months to satisfy most of the skeptics. This hypothesis is emphasized when it is remembered that two years ago the Pacific Southwest was contending with two adverse influences in the drought and the foot-and-mouth disease.

There are, nevertheless, certain important items of a positive nature that should show up as assets when the balance sheet for the year is finally compiled. Chief among the list, and one that every business observer always looks for, is a plentiful supply of cheap money. And probably next in importance is the virtual assurance that California's famous harvest season will again divert a tremendous flow of crop money into the trade channels of the State. Southern California, of course, as the chief producing center, will receive the major benefit of this money.

Cheap money in large supply does not necessarily mean that full utilization of the supply will be made, but it does mean that industry and agriculture will not languish from the lack of motive power. Business stringencies usually are traceable to the deficiency of credit but there is nothing to suggest such a crisis impending. On the contrary every available index tells just the opposite.

One only needs to scan the record of trading on the Los Angeles Stock Exchange to verify the existence of easy money. People seldom venture to speculate or acquire large lines of investment securities when the cost of money is high and the supply is limited. But they apparently were not bothered by any deterrents in the first six months of the year when a new record in security transactions was established on the Los Angeles Stock Exchange. Transactions in this period were valued at nearly $102,000,000, or an increase of about 100 per cent over the same period of 1925. One salutary phase of this development was the marked increase in the demand for bank stocks, the increase over the previous period of 700 per cent outrunning all other groups. It serves to indicate the kind of securities in which money is finding an outlet.

While the condition of the banks has not been reported for the six-months' period the record made in clearings is evidence of the increasing activity in most lines. For the first six months clearings were 13 per cent ahead of the corresponding period of 1925 and the June figures were 10 per cent over the same month of the previous year.

Records of the Los Angeles Harbor contribute another strong element supporting the rising business activity. Tonnage passing through the harbor in the fiscal year ended June 30, last, increased 6 per cent and the valuation 12 per cent.

Testimony of this kind, while only a record of what has been done, is the best point from which to start in visualizing the future. If the same conditions hold good for the next six months there should be no complaint. But when the probabilities of additional stimulus from the harvest season are considered the outlook assumes even more encouraging aspects, and certainly holds forth nothing of somber proportions.

MAIL ORDER HOUSE SALES SHOW GAIN

NEW YORK, July 2. (AP)—June sales of Sears, Roebuck and Company advanced to $18,376,895 from $16,-095,102 in June, last year, making the total for the half year $126,621,-825, compared with $118,942,460 in the first half of 1925.

CLEARINGS, MONEY

Clearings yesterday were $30,526,155.65, an increase of $9,957,533.31 over corresponding day last year.

Clearings

	1926	1925	1924
Monday—	$26,661,442.29	$25,147,344.79	$19,954,059.95
Tuesday—	$25,177,468.72	$25,143,579.98	$20,295,674.54
Wednesday—	$28,215,501.58	$29,168,903.27	$25,458,427.65
Thursday—	$31,559,319.80	$27,919,794.79	$24,058,305.11
Friday—	$30,526,155.65	$28,719,511.34	Holiday

Bank Debits

Saturday	$22,579,991.50
Monday	19,985,679.00
Tuesday	22,991,555.00
Wednesday	24,995,168.00
Thursday	49,925,442.00

Foreign Exchange

[Furnished by the Farmers' and Merchants' National Bank]

England, per pound sterling	4.87½
Paris, per 100 francs	3.75
Germany, per 100 Reichsmarks	23.80
Belgium, per 100 francs	3.72
Italy, per 100 lire	3.88
Austria, per 100 kronen	3.50
Denmark, per 100 kroner	26.45
Finland, per 100 Remarks	2.53
Greece, per 100 drachmas	1.26
Holland, per 100 guilders	40.34
Jugo-Slavia, per 100 dinars	1.78
Norway, per 100 kroner	23.85
Rumania, per 100 lei	.487
Spain, per 100 pesetas	16.22
Sweden, per 100 kroner	26.43
Switzerland, per 100 francs	19.45
Hongkong, per 100 local currency	53.15

New York Rates

NEW YORK, July 2. (AP)—Foreign exchange weak. Quotations in cents:

Great Britain—Demand, 4.86; cables, 4.86½; sixty-day bills on banks, 4.83⅝.
France—Demand, 2.64½; cables, 2.65.
Italy—Demand, 3.47; cables, 3.48.
Belgium—Demand, 3.41½.
Germany—Demand, 23.80.
Holland—Demand, 40.13.
Norway—Demand, 21.95.
Sweden—Demand, 26.51.
Denmark—Demand, 26.69.
Switzerland—Demand, 19.35.
Spain—Demand, 15.86.
Greece—Demand, 1.23⅝.
Poland—Demand, 9.00.
Czecho-Slovakia—Demand, 2.96.
Jugo-Slavia—Demand, 1.77⅝.
Austria—Demand, 14.13⅝.
Rumania—Demand, .69.
Argentina—Demand, 40.97⅛.
Brazil—Demand, 13.61.
Tokio—Demand, 46.93⅝.
Shanghai—Demand, 72.56⅜.
Montreal—Demand, 100.14⅜.

Call Money

NEW YORK, July 2. (AP)—Call money steady; call loans, 4½; closing bid, 4½; asked, 4½; time loans steady; mixed collateral, 60 to 90 days, 4¼@4½; 4 to 6 months, 4½; prime commercial paper, 3½@4.

Bar Silver

NEW YORK, July 2. (AP)—Bar silver, 63⅝; Mexican dollars, 50⅝.

LONDON, July 3. (AP)—Bar silver, 30 5-16d per ounce. Money, 3½ per cent.

ESTIMATE ON COTTON YIELD OUT

Federal Bureau Report Puts Condition of Crop at 75.4 Per Cent

WASHINGTON, July 2. (AP)—A cotton crop of 18,633,000 equivalent 500-pound bales this year is indicated by a condition of 75.4 per cent of a normal June 25 on the 48,898,000 acres then in cultivation, the Department of Agriculture today announced.

If developments during the remainder of the season are unfavorable as during 1921, 1923 and 1923, a total production of about 13,726,000 bales might be expected, the department announced, but if as favorable as during 1924 and 1925 about 16,294,000 bales might be expected.

The area in cultivation and the condition of the crop on June 25 by States includes:

Texas, 30 and 18,948,000; New Mexico, 80 and 132,000; Arizona, 91 and 168,000; California, 99 and 167,000; Lower California, 95 and 135,000.

Lower California is not included in United States totals. The acreage in other States is made up of Illinois, 6000; Kansas, $3000, and Kentucky, 42,000. The acreage in Arizona of prime Egyptian long staple is estimated at 30,000 acres.

COTTON MARKET

NEW YORK, July 2. (Exclusive)—The government's crop report proved to have been closely foreshadowed by the average of the sixteen private forecasts issued by local and southern trade authorities and crop statisticians. It therefore had no further important bearish effect on the market as no great pressure of either liquidation or southern selling followed its appearance.

Prices had shown a decline of 13 points on July from the closing of yesterday by the time trading had ceased at five minutes before the report appeared at 1:30 o'clock our time, and 5 to 10 on the new crop months. July then sold at 17.78 cents; October, 16.33 cents; December, 16.38 cents; January, 16.07 cents, and March, 16.39 cents.

Trading started at declines ranging from 7 to 20 points from those quotations when business was resumed at 1:45 o'clock with the market later selling off 5 to 10 points further by shortly after 2 o'clock. On this second decline July sold at 17.54 cents; October, 16.04 cents; December, 16.02; January, 15.90, and March, 16.09 cents after which enough covering of shorts developed with some trade buying to stabilize the market on about that basis of 16 cents as an average for most of the new crop months.

The government's June 25 report of condition of 75.4 per cent for the crop compares with 75.9 a year ago, while its estimated acreage of 48,-898,000 acres is against 48,090,000 last year thereby making a new high record on the area under cultivation.

The indicated yield at present of 18,535,000 bales compares with 16,-085,000 produced the past year without linters and about 16,200,000 the previous record crop raised in the season of 1914.

[Furnished by A. A. Hausen-Greyhouse & Co., 215 West Sixth street.]

RANGE OF PRICES
NEW YORK

	Open.	High.	Low.	Close.
January	16.07	16.20	15.80	16.11@16.12
March	16.39	16.41	16.08	16.39
May	16.43	16.47	16.25	16.30
July	17.54	17.80	17.54	17.79@17.74
October	16.42	16.42	16.04	16.20@16.19
December	16.25	16.36	16.00	16.18@16.19

NEW ORLEANS

January	15.94	16.08	15.90	15.99
March	15.96	16.04	15.89	15.96
May				15.96
July	17.35	17.35	17.09	17.14@17.15
October	16.09	16.10	15.79	15.84@15.85
December	15.97	16.01	15.86	15.84@15.85

Spot Prices

NEW YORK, July 2. (AP)—Cotton, spot, quiet; middling, 18.35.

Cottonseed Oil

NEW YORK, July 2. (Exclusive)—Cottonseed oil:

	Close.	Previous Close.
July	14.65@15.25	15.00
August	14.50@14.55	14.50@15.00
September	13.40@13.51	13.65@13.70
October	13.23	13.45@13.48
November	13.00	13.00@13.02
December	12.91	12.91@13.00
January	13.40@13.45	13.43@13.50
February	13.40@13.60	
Spot	14.00	15.00

SURVEY OF TRADE SKY CHEERFUL

Better Report on Crops and Warm Weather Chief Factors in Improvement

NEW YORK, July 2. (AP)—Bradstreet's tomorrow will say:

Better reports from most crops, but particularly winter wheat, corn and cotton; heavy marketing of winter wheat, with flour milling more active; warmer weather and vacation needs purchasing, have all combined to help retail trade, the net result being one of the best weeks in retail buying since the year began.

Especially cheerful reports as to present buying and future prospects come from the southwest, which has harvested one of the largest winter wheat crops on record. Southern crop reports as a whole are good, needed moisture helping cotton in the southeast, and current estimates of cotton yield issued just previous to the government report on Friday, averaged well up to 18,500,000 bales. Optimism as to this crop, however, is tempered by the easing of prices of that staple, which is fully 25 per cent compared to the price of a year ago. This week, however, saw a slight firming up in cotton goods, whereas, Rayon fabrics were marked down heavily, as earlier predicted.

Weekly bank clearing $9,889,617,000.

London Daily Radio

BY ARTHUR W. KIDDY

[Copyright, 1926, by New York Evening Post, Inc.]

LONDON, July 2. (Exclusive)—The markets were idle here today preliminary to the carryover for next week's settlement. War loans were a fraction easier, while other gilt-edged securities were steady.

French francs were at another new low-record price, owing to the unstable political situation. Activity continues in African diamond and platinum shares.

The Indian currency commission's report is understood to have been signed. The governor of the Imperial Bank has returned from India. Some time may elapse before recommendations are published, but they are expected to stabilize the rupee at 1s 6d and provide for an independent imperial bank with the transfer of currency and exchange out of control by the government.

FARM LOAN BONDS

[Furnished by C. F. Childs & Co., California Bank Building.]

4½s,	MAR. 1,	1937-52	100⅞ 100⅝
4½s,	MAR. 1,	1938-54	100⅞ 100⅝
4½s,	MAR. 1,	1939-54	100⅞ 100⅝
4½s,	MAY 1,	1942-52	101⅛ 101⅜
4½s,	JAN. 1,	1943-53	100 13-32 100 15-32
4½s,	JAN. 1,	1955-35	101⅛ 101⅜
4½s,	JAN. 1,	1956-36	101⅛ 101⅜
4½s,	JAN. 1,	1957-37	101⅛ 101⅜
4½s,	J. & J.	1959-39	101⅛ 101⅜
4½s,	J. & J.	1964-54	101⅛ 101⅜
5s,	M. & N.	1941-41	103⅝ 104
4½s,	J. & J.	1946-46	101⅛ 101⅜

JOINT STOCK LAND BANK

Atlanta, Ga.	5s	1955-35	101¼ 102⅜
Atlanta, Ga.	5s	1955-35	102 102⅝
Baskett, Milwaukee	5s	1955-35	101 101⅜
Bankers, Milwaukee	4½s	1955-35	100 100⅜
Central Illinois	5s	1955-35	100⅛ 100⅝
Chicago, Chicago, Ill.	5s	1955-35	101 101⅜
Chicago, Chicago, Ill.	4½s	1955-35	100⅛ 100⅝
Dallas	5s	1955-35	100 100⅜
Denver, Colo.	5s	1955-35	101⅛ 101⅜
Denver, Colo.	5s	1956-36	101⅛ 101⅜
Des Moines	5s	1955-35	101⅛ 101⅜
First Texas	5s	1955-35	101 101⅜
First Trust	4½s	1955-35	101 101⅜
Fletcher	5s	1955-35	101⅛ 101⅜
Greenville	5s	1955-35	101 101⅜
Kansas City	5s	1955-35	100 100⅜
Kentucky	5s	1955-35	101⅛ 101⅜
Lincoln	4½s	1955-35	100⅛ 100⅝
Lafayette, Lafayette, Ind.	5s	1954-34	102⅛ 102⅜
Lafayette, Lafayette, Ind.	4½s	1954-34	100⅛ 100⅝
Louisville, Louisville, Ky.	5s	1955-35	101⅛ 101⅜
Maryland-Virginia	5s	1955-35	101⅛ 101⅜
Minneapolis Trust	5s	1955-35	101⅛ 101⅜
Ohio, Pennsylvania	5s	1955-35	101⅛ 101⅜
Pacific Coast	5s	1955-35	101⅛ 101⅜
St. Louis	5s	1955-35	101 101⅜
Southern Minnesota	5s	1955-35	100 101⅜
Sw., Little Rock, Ark.	5s	1955-35	101⅛ 101⅜
Union, Detroit	5s	1955-35	101⅛ 101⅜
Union, Louisville	5s	1955-35	101⅛ 101⅜
Virginian of Charleston	5s	1955-35	101⅛ 101⅜
Virginia Carolina	5s	1955-35	101⅛ 101⅜

BUILDING PERMITS

Permits issued yesterday and valued at more than $2000 follow:

DWELLINGS

LOWELL AVE., 1073; 6 rms., 22x32; C. Stevens, Gale Co., own. and bldr.....$5000

N. FULLER ST., 616; 7 rms., 26x32; G. Stevens, 900 N. Kingsley Dr., own. and bldr.....$5000

N. LAS PALMAS AVE., 360; 10 rms., 26x50; R. Williams, 1134 S. Western Ave., own. and bldr.....$25,000

S. MILTON AVE., 139-41; 14 rms., 30x60; R. Arneson, 143 S. Orange Dr., own.-bldr.$15,000

HERA ST., 405; 5 rms., 41x32; M. Vargas, 405 Hera St., own.; Builders' Finance Association, 413 Laughlin Bldg., bldrs.....$3135

N. CRESCENT HEIGHTS BLVD., 609; 4 rms., 26x47; O. Kaleb, 961 Marview Ave., own. and bldr.....$2500

N. GOWER ST., 1445; 6 rms., 28x35; R. Byrd, 1445 N. Gower St., own. and bldr.....$3500

S. CIMARRON ST., 6827; 6 rms., 28x35; C. Lapworth, 1719 W. 39th St., own.; R. Thomas, 6827 Frederick Sts., bldr.....$3750

COMMERCIAL

GEORGIA ST., 1285-45; police hospital; City of Los Angeles Police Dept., owns.; City of Los Angeles Construction Co., bldrs.....$225,000

TEXAS WOOL MOVING

BOSTON, July 2. (AP)—Texas wools are moving quite freely. Both twelve-month and the shorter wools have had a fair demand. A good weight of the twelve-month wools is reported to have passed in one transaction. The bulk of the current movement consists of purchases made at the low point of the primary market. This partly accounts for the prices accepted on the final sales. About 1.02 is the estimated clean cost of the twelve months. The range for eight months is 85@90, with sales near the low side.

BUSINESS PHILOSOPHY

BY WILLIAM FEATHER

IN THE field of public utility service, the Pennsylvania Railroad was the most notable, if not the first, to apply the idea of retaining the good will of old customers.

Courtesy, promptness in making adjustments and settling claims, and freedom from arrogance are some of the outstanding features of the Pennsylvania service, and they have given that road a high volume of business and the wholesome confidence and good will of its patrons.

The old idea that when a man's signature has been signed to a contract he can be forgotten in gradually passing out, together with the notion that a kick from an old customer may be answered a week after its receipts, while a query from a prospect must be answered in the next mail.

Contracts, although they may be legally binding, do more harm than good unless there is a selfish motive on the part of both sides to see that they are carried out.

In other words, a contract must be mutually profitable, or in the long run neither side will profit.

Very few business heads need to be reminded that new business is essential for progress, but many businesses can with greater profit devote a part of their selling energy to the more careful handling of their old customers.

ROBERTS SCANS TRADE SKY

National City Banker Finds Business Not Far Below Level Prevailing at Opening of Year

BY PAUL WILLARD GARRETT

[Copyright, 1926, by New York Evening Post, Inc.]

NEW YORK, July 2.—In most respects the second half of the year in business opens on a better level of activity than had been expected and the prophets do not hesitate to say so. That all dangers of a recession in trade have passed nobody contends. What the authorities do see is an improvement in the consumer demand that was not anticipated. This and the conspicuous absence of certain things that usually precede depression makes them moderately hopeful of the future.

An especially encouraging interpretation of the business situation appears in the bulletin of the National City Bank of New York, edited by George E. Roberts. The bank points out that July finds business "on a level of activity not far below that prevailing when the year began," and suggests that the recent recovery in the stock market has done much to dispel earlier fears.

"Most of the fears of business reaction in the latter half of the year have been based on possibilities of a slump in the so-called key industries," says the bank, "namely, steel, building and automobile manufacturing, and thus far these industries have failed to justify pessimistic predictions. Steel buying has picked up recently to a degree that has surprised and encouraged the trade, and prices of structural steel have been marked up $3 a ton, following an advance on bars in May. Building contracts awarded during May showed a gain of 10 per cent over last year. Production of passenger cars and trucks in the same month, while off from the high levels of preceding months, was 419,513 or 2.3 per cent ahead of May last year, and although competition is increasing and all companies are not sharing equally in the business, the record of the popular makes shows that the market for the kind of car the public wants is by no means exhausted."

It cannot be too greatly emphasized that certain signs of trouble that ordinarily precede any marked contraction in business have not made their appearance lately. As the bank itself says "the present situation is conspicuous for the absence of the usual premonitory symptoms of depression, price inflation and tight money."

Participation of workers in the returns of industry on a larger scale than in former years has greatly increased the purchasing power of the average consumer so that while our per capita production is larger, it has been followed by a corresponding gain in per capita consumption. Here is the basis for the present era of prosperity and that is why prophets nowadays are keeping an eye open to note the very first signs of a falling off in consumer demand.

METAL MARKETS

CLEVELAND, July 2. (Exclusive)—Daily Metal Trade today says: "Hot strength appears in the steel industry, due to the fear of approaching holiday production shortage. Today's prices range from 2.75@2.85, and the situation is such that some consuming shippers are making unnecessary purchases of small lots from other sources.

"Expediting demand for pig-iron for shipment to Detroit in lieu of steel bars, has caused a slight boiler in the market.

"Pig-iron selling continues quite general and prices are firm. Average prices for No. 2 foundry and basic for June, 19.06 for the former and 18.60 for the latter, were identical with those for the corresponding period a year ago. Pig-iron production in June, 1925, was 2,000,000 tons, or 19.67 per day, against 1,900,000 tons, or 19.79 per day, in May, 1926."

Tin, spot, Straits, 57.75c. Lead, St. Louis, 6.50@6.55c. Zinc, St. Louis, 7.90c.

Metal Prices

NEW YORK, July 2. (AP)—Copper dull; electrolytic, spot and future, 13½ asked.

Tin steady; spot and nearby, 61.75; future, 61.00.

Iron steady; prices unchanged.

Lead steady; 6.25.

Zinc steady; East St. Louis, spot and future, 7.30.

Antimony, spot, 13.50@14.50.

POULTRY PRICES

[Furnished by E. F. Hutton & Co.]

	High.	Low.	Close.
January	14.17	14.01	14.01
March	14.74	14.60	14.60@14.62
May	15.31	15.12	15.12@15.13
July	15.93	15.78	15.78@15.82
September	17.53	17.38	17.38@17.42
December	16.73	16.59	16.59

Sales, 18,000 bags.

RUBBER MARKET

NEW YORK, July 2. (Exclusive)—No change in crude rubber prices today was in evidence, with spot in New York at the close of business quoted at 42¼c. The Rubber Exchange of New York, in sympathy with the street market, was quiet and dull, with few sales listed. Final cables from London showed a similar steadiness in the market at that center, quoting spot sheets at 20¼d, unchanged.

American rubber interests in order to safeguard themselves against British bearish interests during the holidays have sent numerous bids to their London associates so that they might take advantage of the English market in the event that prices move to lower levels.

	Spot.	July.	Sept.
Ribbed smoked sheets	41⅞	40⅝	41⅛
First latex crepe	43⅞	41⅝	43⅝
Amber No. 3	39⅞	37⅝	39⅝
Pale, thin brown crepe	40⅞	38⅝	40⅝
Para upriver	39⅞	34⅝	39⅝

LIBERTY BONDS

(Quotations in dollars and thirty-seconds furnished by the Bond Department, Bank of Italy.)

LOS ANGELES

	Bid.	Asked.
First 3½s	101-7	101-17
First 4¼s	105-13	105-21
Second 4¼s	102-29	103
Third 4¼s	107-10	107-19
Fourth 4¼s	105-27	106-5
Fourth 4s	102-6	102-15
Treasury 4¼s	108-6	108-15
Treasury 4s	104-6	104-15
Treasury 3½s	101-29	101-31

SAN FRANCISCO

	Bid.	Asked.
First 3½s	101-8	101-16
First 4¼s	105-13	105-20
Second 4¼s	102-29	103-1
Third 4¼s	107-17	107-24
Fourth 4¼s	105-28	106-5
Treasury 4¼s	108-7	108-14
Treasury 4s	104-7	104-15
Treasury 3½s	101-24	101-30

COFFEE MARKET

[Furnished by E. F. Hutton & Co.]

	High.	Low.	Close.
January	14.17	14.01	14.01
March	14.74	14.60	14.60@14.62
May	15.31	15.12	15.12@15.13
July	15.93	15.78	15.78@15.82
September	17.53	17.38	17.38@17.42
December	16.73	16.59	16.59

Sales, 18,000 bags.

PRICE TREND OF STOCKS UPWARD

Preholiday Selling Fails to Check Movement

Rise of Steel Common to New Level Features

General Motors Touches High Record of Year

NEW YORK, July 2. (AP)—Undeterred by the usual preholiday realizing and readjustment of speculative accounts, the stock market continued to forge ahead today. Trading was featured by another spirited buying movement in United States Steel, which stretched forward into new high ground for all time at 144 1-4, and the sustained strength of other representative industrial and rail shares.

Under the cover of these advances, however, various lines of stocks were unloaded by professionals for the three-day recess, although a more important market factor was the tendency of short interests to cover their commitments for the same period.

The extreme gain of more than 2 points in Steel common was based on revised estimates that second quarter earnings would exceed those of the first three months and that the unfilled tonnage statement, due next week, would make a favorable showing. Some selling was occasioned by the statement of George F. Baker, a director, discrediting reports that the stock would soon be split up and placed on a $4 or $5 annual dividend basis, but the closing price of 143 7-8 still left a gain of 1 5-8 points for the day.

FOLLOW LEAD

Independent Steels followed the upturn in the leader of this group with buying influenced by much the same factors. Outstanding strength was shown by Republic, Inland and United Alloy issues, which advanced 1 to 2 points.

Motor and chemical shares also gave good exhibitions of group strength. General Motors at one time repeated its 1926 high price of 149 1-4. Although it closed only 3-4 of a point higher at 147 1-2. Additional buying was attracted by the announcement of the company's expansion plans. Hudson, Nash, Packard and Chrysler were bid up in aggressive fashion.

Apparently in anticipation of favorable capital changes, Allied Chemical moved up about 4 points and other independent strong spots were Texas Gulf Sulphur, which reached a new high mark for the year; American Smelting, Consolidated Gas, Brooklyn Union Gas, Western Union and Cast Iron Pipe, in which the advances ranged from 1 to 3 points.

ERIE RENEWS GAIN

Renewed accumulation of the Erie Railroad issues was predicated on the belief that the company's income position would be more secure under the revised Nickel Plate merger plan which the Van Sweringens are preparing to place before the Interstate Commerce Commission. Directors of the Erie are understood to have approved the new program. Chesapeake and Ohio was moderately higher and Union Pacific attained a new top price for the year, but other rails made little headway.

A break of $1.50 to $2 a bale in cotton prices following the publication of the government crop report,

(Continued on Page 15, Column 1)

Steel Profits in Quarter May Beat Estimate

NEW YORK, July 2. (AP)—Earnings of steel companies generally for the second quarter are expected to exceed earlier estimates, many producers having maintained a higher rate than was anticipated. United States Steel probably will show net of between $47,000,000 and $48,000,000, or more than $4 a share on the common, against $45,061,265, or $3.88 a share in the first quarter.

Bethlehem Steel's net for the common is now placed above $1.80 a share, against $2.32 a share in the first quarter and $1.31 in the second quarter last year.

Republic Iron and Steel is likely to approach its first quarter earnings of $2.94 a share on its junior stock and Youngstown Sheet and Tube probably will show better than $3.60 a share on the common for the first quarter.

SAN FRANCISCO

Sales yesterday on the San Francisco Stock and Bond Exchange, furnished by Logan & Bryan, 650 South Spring street:

STOCKS

Sales.		Bid.	Asked.
200	Bamfield Corp.	75.75	79.00
110	Bank of Italy	489.00	490.00
1	Cal. Copper Corp.	1.10	1.15
10	Cal. Packing Corp.		129.00
125	Caterpillar Tractor	141.00	142.00
140	Emporium	87.00	87.75
21	G. S. Water & Pow.		19.00
100	General Telegraph Co.		19.50
45	General Pet. com.	69.50	69.75
15	G. W. Power pfd.		101.87½
1	Hale Bros.		88.50
20	Hamilton Properties	23.62½	
200	Honolulu Cons. Oil	29.75	29.90
410	Illinois Pacific Glass	23.12½	23.37½
10	L. A. G.&E. pfd.		95.00
200	Magnavox Co.		.60
1	Maguire com.	28.00	
4,000	Marine Corp.	1.42½	1.50
100	New American Oil		29.75
	Ohio Boiler Co.	30.50	31.50
17	Pac. G.&E. 1st pfd.		99.12½
	Pac. G.&E. com.	127.00	128.00
	Pacific T.&T. pfd.	109.75	101.50
	Paraffine, Inc. com.	88.50	89.50
75	Pathfinder Petroleum	48.50	
1	S. L.&P. pfd.		105.50
5,150	Shell Union Oil com.

BOND QUOTATIONS

MARKET QUIET

NEW YORK, July 3. (AP)—The bond market today eased off into its three-day-holiday, strikingly dull and inactive. Rather brisk trading in United States government issues was the sole feature of the session and even their activity was marked by no material change in prices. The widest variance was in the first 4 1-4s which rose 5-32 of a point. Up to yesterday a principal amount of $50,000 in any of the government securities was exempt from the Federal surtax, but today the amount was reduced to $5000 except for the Liberty 3 1-2s. This loss of exemption is reported to have resulted in some selling, but offerings were well absorbed and the day closed without a definite showing of either strength or weakness. A return of cheaper money was held partly accountable for the support of the government issues.

There was fair buying in the foreign list. Hungarian Municipal 7 1-2s going to a new high at 94 1-2. Rhinelbe Union 7s were in demand and advanced fractionally as did Saxon Public Works 7s. Belgian issues were rather freely bought, the 8 1-2s advancing 7-8 point, while the others remained stationary. Norway 5 1-2s sold in fair quantity at the year's highest and Austrian 7s went up fractionally. French 7s and Italian 7s were under pressure and sold slightly off.

Brooklyn Union Gas 5 1-2s spurted up to 153, a new high, under the impetus of heavy buying.

Activity of several rail issues which followed the stock market gave a speculative tinge to the day's trading. Notable among these were St. Louis-San Francisco income 6s, which set a new high at 94. They tapered off later, however, for a net decline of 1-8 point for the day.

Averages for the day showed a very slight gain for secondary rails with equal losses for the first-grade rails, utilities and industrials.

Following are yesterday's high, low and closing prices of bonds on the New York Stock Exchange and the total sales of each bond:

UNITED STATES GOVERNMENT BONDS
(Dollars and thirty-seconds of dollars)

(Sales in $1000)	High	Low	Close
Liberty 3½s	103 101-13	101-10	101-13
4s, 2nd	102-5		
4s, 1st	103-29	103-23	103-29
4¼s, 2nd	106-23	106-20	106-22
4¼s, 1st	106-22	106-20	106-22
4¼s, 3rd	101-15	101-12	101-14
4¼s, 4th	107	106-31	107
U. S. Treasury 4¼s	2 101-26		101-26
4s	2 104-12	104-12	
4¼s	22 108-19		

FOREIGN
(Sales in $1000)

	High	Low	Close
Argentine Govt. 6s, A, '57	12 99½	99½	----
6s, B, '58	4 99¾	99¾	99¾
6s, C, '59	99	99	99
Austrian Govt. 7s	10 94¼	94¼	94¼
Belgium Govt. 8s	5 112½	112½	112½
City of Berlin 6½s	10 97¾	97½	97½
City of Bordeaux 6s	1 93	93	93
City of Lyons 6s	1 93	93	93
City of Marseilles 6s	1 93	93	93
City of Rio de Janeiro 8s, '46	1 100¾	100¾	100¾
City of Rio de Janeiro 8s, '79	1 101	101	101
Cuba 5s	1 98	98	98
Danish Govt. 4s	1 87	87	87
Dresden 7s	1 94	94	94
Dutch East Indies 6s	1 100	100	100
Finland 7s	1 94	94	94
French Republic 7s	1 99	99	99
7½s	1 99	99	99
German Govt. 5½s, Ser. A	1 87¾	87¾	87¾
German Interest Loan 7s	1 94	94	94
German Govt. Loan 7s	1 94	94	94
Hungarian Govt. 7½s	1 94	94	94
Japanese Govt. 6½s	1 97	97	97
6s	1 97	97	97
Kingdom of Belgium 7s	1 99	99	99
8s	1 112	112	112
Kingdom of Denmark 4½s	1 91½	91½	91½
Kingdom of Hungary 7½s	1 94	94	94
Kingdom of Italy 7s, '51	1 94	94	94
Kingdom of Netherlands 6s	1 100	100	100
Kingdom of Norway 6s	1 101½	101½	101½
4½s	1 91½	91½	91½
Kingdom of Sweden 6s	1 100½	100½	100½
Kingdom of Sweden 5½s	1 97½	97½	97½
Kingdom of Switzerland 8s	1 108	108	108
Land Bank of Finland 7s	1 94	94	94
Mexican Govt. 5s, '45	1 73	73	73
Municipality of Berlin 6s	1 93	93	93
Municipality of Cologne 6½s	1 94	94	94
Municipality of Frankfort 6½s	1 94	94	94
Municipality of Hamburg 6s	1 93	93	93
Municipality of Stuttgart 6½s	1 94	94	94
Norway 5½s	1 99	99	99
Paris-Lyons-Mediterranean 7s	1 94	94	94
Prussian Govt. 6s	1 93	93	93
Republic of Chile 8s, '41	1 104	104	104
8s	1 104	104	104
Rom. of Greece 7s	1 94	94	94
Rom. of Poland 8s	1 99	99	99
Rom. of Rumania 7½s	1 94	94	94
Rom. of Serbs 7½s	1 94	94	94
Rom. of Uruguay 8s	1 104	104	104
Rom. of Yugoslavia 7s	1 94	94	94
Swiss Govt. 5½s	1 100½	100½	100½
Sao Paulo (City) 8s	1 104½	104½	104½
Tokio (City) 5s	1 94	94	94
U. K. of G. B. & I. 5½s, '37	7 101	101	101
U. S. of Brazil 8s, '41	1 107	107	107
U. S. Mex. 5s, '45	1 73	73	73
U. S. Mex. 4s	10 39	39	39

DOMESTIC

	High	Low	Close
Amer. Agr. Chem. 7½s	2 104½	103½	104
Amer. Chain 7s, Ctf. Dep.	1 100	100	100
Amer. Cotton Oil 5s	48 101½	101	101½
Amer. Dept. St. 6s	23 104	104	104
Amer. Tel. & Tel. 5½s	1 106	106	106
5s, Coll. Tr.	1 103	103	103
5s, Conv.	32 104½	104½	104½
Amer. Wat. Wks. & El. 6s	1 99	99	99
Amoskeag Co. 7s, '26	2 100½	100½	100½
Anaconda Cop. 5s	10 104½	104½	104½
Andes Cop. Min. 7½s	1 107	107	107
Anglo-Chilean Nitrate 7s	4 97	97	97
Armour Co. of Del. 5½s	7 99½	99½	99½
At. Gulf & W. I. S. S. Coll. 5s	1 104	104	104
At. T. & Sant. Fe gen. 4s	14 96	96	96
At. Coast L. R.R. 4s	1 96	96	96
Bald. Loco. Wks. 5s, '60	2 99½	99½	99½
5s, S. F. Dtr.	1 99½	99½	99½
Balt. & Ohio 6s	1 100½	100½	100½
4½s, P. L. & W.	1 94	94	94
Barnsdall Corp. 7s, '42	1 100½	100½	100½
Beth. Steel 7s, '35	1 107	107	107
Booth Fisheries 6s	1 99	99	99
Brooklyn Edison 5s, '49	1 104	104	104
Brooklyn Union Gas 5s, '45	1 104	104	104
5½s	1 153	153	153
Bush Terminal 5s	1 100	100	100
Calif. Petroleum 5s	1 100	100	100
Calif. Petroleum 5s, '38	1 100	100	100
Calif. Petroleum 5s, '39	1 100	100	100
Calif. Petroleum 5s, '42	1 100	100	100
Calif. Petroleum 5s, '43	1 100	100	100
Calif. Petroleum 5s, '45	1 100	100	100
Calif. Petroleum 5s, '46	1 100	100	100
Calif. Petroleum 5s, '47	1 100	100	100
Calif. Petroleum 5s, '48	1 100	100	100
Calif. Petroleum 5s, '49	1 100	100	100
Calif. Petroleum 5s, '50	1 100	100	100
Calif. Petroleum 5s, '51	1 100	100	100
Calif. Petroleum 5s, '52	1 100	100	100
Calif. Petroleum 5s, '53	1 100	100	100
Calif. Petroleum 5s, '54	1 100	100	100
Calif. Petroleum 5s, '55	1 100	100	100
Calif. Petroleum 5s, '56	1 100	100	100
Calif. Petroleum 5s, '57	1 100	100	100
Calif. Petroleum 5s, '58	1 100	100	100
Calif. Petroleum 5s, '59	1 100	100	100
Calif. Petroleum 5s, '60	1 100	100	100
Calif. Petroleum 5s, '61	1 100	100	100
Calif. Petroleum 5s, '62	1 100	100	100
Calif. Petroleum 5s, '63	1 100	100	100
Calif. Petroleum 5s, '64	1 100	100	100
Calif. Petroleum 5s, '65	1 100	100	100
Calif. Petroleum 5s, '66	1 100	100	100
Calif. Petroleum 5s, '67	1 100	100	100
Calif. Petroleum 5s, '68	1 100	100	100
Calif. Petroleum 5s, '69	1 100	100	100
Calif. Petroleum 5s, '70	1 100	100	100
Calif. Petroleum 5s, '71	1 100	100	100
Calif. Petroleum 5s, '72	1 100	100	100
Calif. Petroleum 5s, '73	1 100	100	100
Calif. Petroleum 5s, '74	1 100	100	100
Calif. Petroleum 5s, '75	1 100	100	100
Calif. Petroleum 5s, '76	1 100	100	100
Calif. Petroleum 5s, '77	1 100	100	100
Calif. Petroleum 5s, '78	1 100	100	100
Calif. Petroleum 5s, '79	1 100	100	100
Calif. Petroleum 5s, '80	1 100	100	100
Calif. Petroleum 5s, '81	1 100	100	100
Calif. Petroleum 5s, '82	1 100	100	100
Calif. Petroleum 5s, '83	1 100	100	100
Calif. Petroleum 5s, '84	1 100	100	100
Calif. Petroleum 5s, '85	1 100	100	100
Calif. Petroleum 5s, '86	1 100	100	100
Calif. Petroleum 5s, '87	1 100	100	100
Calif. Petroleum 5s, '88	1 100	100	100
Calif. Petroleum 5s, '89	1 100	100	100
Calif. Petroleum 5s, '90	1 100	100	100
Calif. Petroleum 5s, '91	1 100	100	100
Calif. Petroleum 5s, '92	1 100	100	100
Calif. Petroleum 5s, '93	1 100	100	100
Calif. Petroleum 5s, '94	1 100	100	100
Calif. Petroleum 5s, '95	1 100	100	100
Calif. Petroleum 5s, '96	1 100	100	100
Calif. Petroleum 5s, '97	1 100	100	100
Calif. Petroleum 5s, '98	1 100	100	100
Calif. Petroleum 5s, '99	1 100	100	100
Calif. Petroleum 5s, '00	1 100	100	100
Calif. Petroleum 5s, '01	1 100	100	100
Calif. Petroleum 5s, '02	1 100	100	100
Calif. Petroleum 5s, '03	1 100	100	100
Calif. Petroleum 5s, '04	1 100	100	100
Calif. Petroleum 5s, '05	1 100	100	100
Calif. Petroleum 5s, '06	1 100	100	100
Calif. Petroleum 5s, '07	1 100	100	100
Calif. Petroleum 5s, '08	1 100	100	100
Calif. Petroleum 5s, '09	1 100	100	100
Calif. Petroleum 5s, '10	1 100	100	100
Calif. Petroleum 5s, '11	1 100	100	100
Calif. Petroleum 5s, '12	1 100	100	100
Calif. Petroleum 5s, '13	1 100	100	100
Calif. Petroleum 5s, '14	1 100	100	100
Calif. Petroleum 5s, '15	1 100	100	100
Calif. Petroleum 5s, '16	1 100	100	100
Calif. Petroleum 5s, '17	1 100	100	100
Calif. Petroleum 5s, '18	1 100	100	100
Calif. Petroleum 5s, '19	1 100	100	100
Calif. Petroleum 5s, '20	1 100	100	100
Calif. Petroleum 5s, '21	1 100	100	100
Calif. Petroleum 5s, '22	1 100	100	100
Calif. Petroleum 5s, '23	1 100	100	100
Calif. Petroleum 5s, '24	1 100	100	100
Calif. Petroleum 5s, '25	1 100	100	100
Calif. Petroleum 5s, '26	1 100	100	100
Calif. Petroleum 5s, '27	1 100	100	100
Calif. Petroleum 5s, '28	1 100	100	100
Calif. Petroleum 5s, '29	1 100	100	100
Calif. Petroleum 5s, '30	1 100	100	100
Calif. Petroleum 5s, '31	1 100	100	100
Calif. Petroleum 5s, '32	1 100	100	100
Calif. Petroleum 5s, '33	1 100	100	100
Calif. Petroleum 5s, '34	1 100	100	100
Calif. Petroleum 5s, '35	1 100	100	100
Calif. Petroleum 5s, '36	1 100	100	100
Calif. Petroleum 5s, '37	1 100	100	100
Calif. Petroleum 5s, '38	1 100	100	100
Calif. Petroleum 5s, '39	1 100	100	100
Calif. Petroleum 5s, '40	1 100	100	100
Calif. Petroleum 5s, '41	1 100	100	100
Calif. Petroleum 5s, '42	1 100	100	100
Calif. Petroleum 5s, '43	1 100	100	100
Calif. Petroleum 5s, '44

COMPLETE NEW YORK STOCK EXCHANGE REPORT

NEW YORK, July 2. (AP)—Following is the complete closing list of today's transactions in stocks on the New York Stock Exchange:

Div. $ per sh.		Sales.	High.	Low.	Last.	Net change.	Closing bid.
4.	Abitibi Power & Paper	100	78½	78½	78½	+ ½	78
6b	Air Reduction	700	116½	115	115½	+4½	113½
	Alaska Juneau Gold	200	1¼	1¼	1¼	.....	1¼
	Allianz Realty	200	47	47	47	.....	46
4	Allied Chemical & Dye	53,300	132½	129½	129½	+ ½	129½
7	Allied Chemical & Dye pfd	200	121½	121	121	.....	121
	Allis Chalmers Mfg.	4,400	69½	67½	68½	+1½	68½
1.60	Amerada Corporation	2,400	30½	30½	30½	+ ½	30½
1.60	American Bank Note	2,400	41½	40	40½	+ ½	40½
	American Beach Magnesite	300	21	20½	21	— ½	20½
8	American Brown Boveri Electric	1,900	41½	40½	41	— ½	40½
7	American Brown Boveri pfd	200	94½	94½	94½	+ ½	94½
2	American Can	23,300	55½	54½	55	+ ½	55
3	American Car & Foundry	400	89½	88	88	— ½	88½
3	American Chain "A"	100	34	33	33	.....	33
3	American Chicle	100	40	40	40	+ ½	39½
3	American Chile Cop.	38	38	38	38	+ ½	37½
	American Drug Syndicate	6,100	8	7¾	7¾	— ¼	7¾
6	American Express	1,900	123	122	122½	+1½	122½
	American & Foreign Power	10,600	21¾	20¾	21¼	+1½	21¼
7	American & Foreign Power pfd	200	90	90	90	.....	89
7.40	American Home Products	200	93½	93½	93½	+ ½	93½
12b	American Ice	200	131¾	131	131½	+ ¾	131½
7	American-La France Fire Engine	200	13	13	13	.....	13
	American Linseed	400	23	24½	24½	.....	24
7	American Linseed pfd	200	80	79½	79½	+1½	79
4	American Locomotive	1,700	105	103½	103½	— ½	103½
7	American Locomotive pfd	100	117½	117½	117½	+ ½	116½
4	American Metal Company	100	32½	32½	32½	— ½	32½
4	American Power & Light	1,200	61	60½	60½	— ½	60½
	American Radiator	400	116½	116½	116½	— ½	116
9	American Safety Razor	200	49½	49½	49½	— ½	49½
	American Ship & Commerce	200	8½	8½	8½	.....	8½
7	American Smelting & Refining	17,200	133½	132½	133½	+1½	133½
7	American Smelting pfd	200	117¾	117¾	117¾	.....	117¾
3	American Steel Foundries	200	42½	42½	42½	— ½	42
7	American Steel pfd	200	109½	109½	109½	— ½	109½
	American Sugar, Tob. ord. "A" Otfs.	1,300	27¾	26¾	27¾	+ ¾	27
	American Tel. & Tel.	40,400	140½	140	140½	+ ½	140½
	American Tel. & Tel. Rts	10,400	0 5-16	0½	0½	.....	.....
9	American Tobacco	4,300	126¾	117½	126¾	+2	126
9	American Tobacco "B"	1,900	118½	116½	118½	+2	118½
1.20a	American Water Works & Electric	300	38	37½	38	.....	37½
7	American Water Works 7s 1st pfd	200	100½	100½	100½	+ ½	100
	American Woolen	300	23¾	23¾	23½	+ ½	23¾
	American Writing Paper pfd	100	1	1	1	— ¼	1
	American Writing Paper pfd Ctfs.	100	1	1	1	— ¼	1
8	Anaconda Copper	1,000	47½	46½	46½	— ½	46½
	Archer-Daniels-Midland	100	28½	28½	28½	— ½	28
7	Armour & Co., of Del., pfd	100	88½	88½	88½	.....	88
2	Armour & Co. of Ill. "A"	1,100	15½	15½	15½	— ½	15½
	Armour & Co. of Ill. "B"	400	7¾	7¾	7¾	+ ¼	7¾
	Arnold Constable Corp. new	300	23	23	23	+ ½	22½
3	Associated Corporation	2,200	44	43½	44	+ ½	44
2.50	Associated Dry Goods	2,000	41½	41½	41½	— ½	41½
7	Atchison, Topeka & Santa Fe	2,200	138¾	137½	137½	— ½	137¾
	Atchison pfd	100	99	99	99	+ ¼	99
0.20b	Atlantic Birmingham & Atlantic	200	¾	¾	¾	.....	¾
	Atlantic Coast Line	300	222½	222½	222½	— ½	220
	Atlantic Gulf & W.I.	1,400	43½	41	43	— ½	42½
	Atlantic Refining	300	119	119	119	+1	118
7	Baldwin Locomotive	3,100	118½	113½	113½	— ½	113½
7	Baldwin Locomotive pfd	100	110½	110½	110½	.....	110
3	Baltimore & Ohio	5,400	95½	94½	94½	+ ½	94½
3	Barnsdall Corp. "A"	700	48½	48½	48½	+ ½	48½
3	Barnsdall Corporation "A"	700	48½	48½	48½	+ ½	48½
3	Belding Hemingway	1,900	80½	80½	80½	+ ½	80½
	Bethlehem Steel	6,100	42½	41½	41½	— ½	42
7	Bethlehem Steel 7s pfd	1,000	102½	101	102½	+1½	102
	Bethlehem Steel Corp.	300	39½	39½	39½	— ½	39½
3	Briggs Mfg. Co.	2,400	39½	39½	39½	— ½	39½
8	Brooklyn Edison	900	143½	142	142	— ½	142½
4	Brooklyn-Manhattan Transfer	400	62½	62½	62½	— ½	62½
	Bklyn.-Manh. Trans. pfd	300	82½	82½	82½	— ½	82½
11b	Brooklyn Union Gas	7,200	87	86½	86½	— ½	86½
2	Brown Shoe new	300	31	30½	31	— ½	30½
	Brunswick Term. & Ry.	100	11¾	11¾	11¾	+ ½	11½
4	Buff., R. & Pitts.	100	77	77	77	+4	74
3	Burns Bros. "B"	100	83½	83½	83½	+ ½	83½
	Bush Terminal	300	32½	31½	32½	+ ½	31½
7	Bush Terminal 7s Deb.	100	82	82	82	.....	82
3	Butte & Superior Mining	200	18	18	18	.....	18
	Butterick	700	29¾	29	29½	.....	29½
2	By-Products Coke new	100	29	29	29	.....	29
8	California Packing	200	139½	139	139½	.....	139½
3	Calumet & Arizona Mining	8,400	74½	73½	74½	+ ½	74½
6.60b	Calumet & Hecla	1,100	69½	68½	69½	— ½	69½
10	Canadian Pacific	1,100	154½	153	154½	+ ½	154½
	Case Threshing	100	110	110	110	+1	108
7	Case Threshing pfd	100	108	108	108	.....	108
	Central Leather	100	9¾	9½	9½	.....	9
4	Certain-teed Products	1,000	42	41½	42	+ ½	42½
4	Certain-teed Products pfd	100	43	43	43	.....	43
	Chandler Cleveland Motor	200	12	12	12	— ½	12
4	Chandler Cleveland pfd	200	54½	54½	54½	— ½	54½
12b	Chesapeake & Ohio	2,100	158½	158½	158½	— ½	158½
	Chicago & Alton	300	5¾	5¾	5¾	— ¼	5¾
	Chicago & Alton pfd	200	8¼	8¼	8¼	.....	8
	Chicago & Eastern Illinois pfd	300	43½	42	43½	+ ½	43½
	Chicago Great Western	200	10	9½	10	.....	9½
	Chicago Great Western pfd	4,200	25½	24¾	25	+ ¼	25
	Chicago, Milwaukee & St. Paul	100	11¾	11	11	.....	11¼
	Chicago, Milwaukee & St. Paul pfd	100	18½	18½	18½	.....	18½
	Chicago, Milwaukee & St. Paul pfd. ctfs.	1,100	18½	18½	18½	+ ½	18½
4	Chicago & Northwestern	300	73½	73½	73½	— ½	73½
7	Chicago, Rock Island & Pacific	2,500	92½	92½	92½	— ½	92½
	Chicago, Rock Island & Pacific 6s pfd.	200	87	87	87	.....	87
2.40g	Childs Company	100	33½	33½	33½	— ½	33½
2.50	Childs, Dapper	200	33½	33	33½	— ½	33
4	Chrysler Corporation	38,700	35¾	34¾	35¾	+ ½	35¾
7	Chrysler Corporation pfd "A"	200	101½	101	101½	.....	101½
7	Cities Service	700	157½	157½	157½	+ ½	157½
7	Cities Service pfd	1,400	61	60½	60½	— ½	60½
7	Cities & Alton pfd	100	104½	104½	104½	.....	104½
	Colorado Fuel & Iron	12,900	44½	43½	44½	+1	44
	Colorado & Southern	100	60	60	60	.....	60
2	Columbia Gas & Electric	8,200	82½	81½	82½	+ ½	82½
3	Columbian Carbon	100	63½	63½	63½	+ ½	63½
3	Commercial Credit	200	39½	39½	39½	+ ½	39½
	Commercial Solvents "B"	200	168	167	167	—1	167½
	Congoleum-Nairn	12,000	23½	22½	23½	+1	23½
	Consolidated Cigar	100	23	23	23	+ ½	23
	Consolidated Cigar pfd	2,500	89½	89½	89½	.....	89½
7	Consolidated Cigar pfd	100	103	103	103	+ ½	102
	Consolidated Distributors	1,100	9¾	9¾	9¾	.....	9¾
8	Consolidated Gas	58,500	102½	104½	104½	+1	102
	Consolidated Textile	200	1½	1½	1½	.....	1½
6b	Continental Can	1,600	79	78½	78½	— ½	78½
2	Continental Motors	14,200	11½	11½	11½	.....	11½
	Corn Products	208,100	74½	73½	74½	+ ½	74
3	Crucible Steel	1,800	74½	73½	74	.....	74
7	Crucible Steel pfd	100	100	100	100	.....	99
	Cuba Cane Sugar	300	9¾	9½	9¾	— ¼	9½
	Cuba Cane Sugar pfd	200	39	38½	39	— ½	39
4	Cuba Co., The	2,700	31¾	31	31½	+ ½	31½
2	Cuban-American Sugar	300	34½	34½	34½	.....	34½
	Cuban Dominican Sugar	200	18½	18½	18½	— ½	18½
7	Cudahy Packing	42200	89	88½	89	+1½	87½
	Davison Chemical	6,000	41	40	40½	— ½	40½
3	Delaware & Hudson	400	164½	164	164½	— ½	164
7½	Delaware, Lackawanna & Western	2,000	142	141	142	.....	142
	Detroit Edison	300	134	134	134	— ½	134
2.40	Dixie & Royster "A"	200	44	44	44	— ½	44
	Dodge Bros. "A"	4,300	38½	37½	38½	— ½	38½
2	Dodge Bros. pfd	3,400	57½	57	57½	— ½	57½
	Dome Mines	600	13¾	13¾	13¾	— ½	13½
	Douglas-Pectin	800	33	33	33	— ½	33
	Duluth S.S. & At.	300	3¾	3½	3¾	.....	3½
10b	Du Pont de Nemours	1,600	242½	242½	242½	+ ½	242
6	Du Pont de Nemours deb.	100	180½	180½	180½	.....	180½
2b	Eastman Kodak	7,500	113½	111½	113	+2	113
3	Edmo Auto & Spring	200	39½	39½	39½	+ ½	39½
	Elsenlohr & Bros.	100	19½	19½	19½	— ½	19½
	Electric Power & Light Ctfs.	1,400	39½	39½	39½	.....	39½
	Electric Power & Light pfd Ctfs.	200	85	84½	84½	.....	84½
7	Electric Power & Light 6s per cent pf.	100	102½	102½	102½	+ ½	102
2b	Electric Refrigeration	1,200	74½	74½	74½	+ ½	74½
2b	Electric Storage Battery	2,100	64½	63½	64½	+ ½	64½
	Emerson Brantingham	100	1¾	1¾	1¾	.....	1¾
7	Endicott-Johnson pfd	200	114½	114½	114½	— ½	114½
	Equitable Office Bldg. pfd	200	20	20	20	.....	20
	Erie R. R.	2,900	28½	28½	28½	— ½	28½
2.50	Erie 1st pfd	12,600	57½	56½	57½	+ ½	57½
	Erie 2nd pfd	2,800	46½	45½	46½	+ ½	46
4	Eureka Vacuum Cleaner	1,100	44½	43½	44½	+ ½	44
1.20	Exchange Buffet	100	15¾	15¾	15¾	— ½	15½
8	Fairbanks, Morse & Co.	200	58	58	58	—1½	58
7	Famous Players-Lasky	4,800	121½	119½	121½	+ ½	117
6	Famous Players pfd	100	120½	120½	120½	+ ¼	120½
	Panama Pacific Rts.	4,700	3	4½	4¾	+ ¼	4¾
	Federal Mining & Smelting	100	70	70	70	+1	68
1.60	First National Stores	200	32½	32½	32½	.....	32½
8	Fisher Body	2,000	96	97½	98	+ ½	96
	Fisk Rubber	12,200	19½	18½	19½	+ ½	19½
7	Fisk Rubber 1st pfd stpd	200	81½	81½	81½	+1	81
3	Fleischmann Co. new	1,900	45½	45½	45½	.....	45½
1.	Foundation Co.	800	103½	102	102	—1	102½
4	Fox Film "A"	9,200	72	72	72	+ ½	73½
	Freeport-Texas	16,700	33½	32½	33	+ ½	33
0.75b	Gabriel Snubber	200	32½	32½	32½	+ ½	32
3	Gardner Motor	200	8	8	8	—1	7¾
5	General American Tank	100	43½	43½	43½	+ 1½	43½
	General Asphalt	2,100	71½	70½	71½	+ ½	71
+ 4	General Cigar new	300	54½	53½	54½	+ ½	54
4a	General Electric	3,200	141½	141	141	— ½	141
2a	General Electric new	2,500	63½	63½	63½	.....	63½
.60	General Electric sal	300	11½	11½	11½	.....	11½
1.50	General Gas & Electric "A"	100	33	33	33	— ½	33½
3	General Gas & Electric 5s pfd. "A"	200	107½	107½	107½	—1	107
7	General Gas & Electric pfd "B"	100	93½	93½	93½	.....	93½
12b	General Motors	64,300	149½	146½	147½	+ ½	147
	General Outdoor Advertising Ctfs.	100	28	28	28	.....	28½
8	General Petroleum	700	69½	68½	69	+ ½	68½
4.25b	General Railway Signal new	1,600	87½	86½	87	.....	87
2	Gilden Co.	300	17	16½	17	+ ½	16½
	Gold Dust	2,400	47½	47½	47¾	+ ½	47½
4	Goodrich (B. F.) Co.	2,300	87½	86½	87	— ½	87
7	Goodrich (B. F.) Co pfd	100	95½	95½	95½	+ ½	95
7	Goodyear Tire & Rubber pfd	400	107½	107	107	— ½	106
2.50	Gotham Silk Hosiery	300	31½	30½	31	— ½	30½
	Gotham Hosiery new	300	48	47½	47½	— ½	47½
	Granby Mining	700	20½	20½	20½	+ ½	20½
1.75	Great Northern Iron Ore Ctfs.	400	21	20½	20½	— ½	20½
5	Great Northern Railway pfd	2,000	74	73½	74	+ ½	73½
	Greene Cannon Copper	700	18½	18½	18½	+ ½	18½
	Gulf, Mobile & Northern	900	35½	35½	35½	+ ½	35½
6	Gulf, Mobile & Northern pfd	100	100½	100½	100½	— ½	100
5	Gulf States Steel	1,800	79½	78½	78½	+ ½	78½
2.50	Hartman Corporation	400	27½	27½	27½	+ ½	27½
2.25b	Hayes Wheel	2,900	35½	34½	35½	+ ½	35
0.72b	Helme (G. W.) Co.	100	75	75	75	.....	75
75	Homestake Mining	100	34½	34½	34½	.....	34½
3.50b	Household Products	100	44½	44½	44½	+ ½	44
	Houston Oil	300	61	61	61	.....	61
3	Howe Sound Co.	1,600	37½	37½	37½	+ ½	37½
2.50	Hudson & Manhattan	1,500	38½	38½	38½	.....	38½
3	Hudson & Manhattan pfd	200	77	77	77	+1	77
5	Hudson Motor Car	12,800	80½	81½	82	+1	82
1	Hupp Motor Car	9,500	23½	22	23	+1	22½
7	Illinois Central	200	121½	121½	121½	+ ½	121½
1	Independent Oil & Gas	1,000	24½	24½	24½	+ ½	24
	Indian Refining	1,000	21½	21½	21½	— ½	21½
	Indian Refining Ctfs.	300	8¾	8¾	8¾	— ¼	7¾
3	Ingersoll Rand new	200	91	91	91	— ½	88
2.50	Inland Steel	9,200	42½	42½	42	+2	41½
7	Interborough Rapid Transit	6,600	44	43	43½	+ ½	43½
	Interlake Iron	1,000	10	10	10	.....	10
	International Rubber	1,500	18½	18	18½	.....	18½
3	Int'l Business Machine	300	47¾	47¾	47¾	— ½	47½
4	Int'l Cement new	1,000	50	50	50	+ ½	50
7	International Combustion Engine	1,400	28½	28½	28½	.....	28½
7	Int'l Harvester Co.	1,600	120½	121½	121	— ½	120
7	Int'l Harvester pfd	100	120½	120½	120½	.....	120
2.50	Int'l Mercantile Marine pfd	2,200	68	64½	68	+1	64½
	Int'l Mercantile Marine	100	7¾	7¾	7¾	+ ½	7½
	Int'l Mercantile Marine pfd	300	35½	35½	35½	+ ½	35½
2	Int'l Nickel	300	37	36½	37	+ ½	36½
	Int'l Paper	100	39½	39½	39½	+ ½	39½
7	Int'l Paper 7s pfd	1,200	99½	99½	99½	+ ½	99½
	Int'l Tel. & Tel.	1,500	134	133½	133	— ½	133
	Int'l Tel. & Tel. Rts.	2,500	7½	7½	7½	— ½	7½
	Jewell Tea	200	34	34	34	.....	33½
	Juliet & Eastern (al.)	2,500	25	25	25	.....	.....
3	Jordan Motors	1,100	39½	39½	39½	+ ½	39½
	Kansas City Southern Railway	900	45½	45½	45½	+ ½	45½
	Kansas City Southern Ry. pfd	100	66½	66½	66½	.....	66½
4	Kelly-Springfield Tire	1,800	54½	54	54½	+ ½	54½
	Kelsey Wheel	600	14	14	14	— ½	14
4	Kennecott Copper	5,600	55	54½	55	+ ½	54½
4	Kinney Co.	3,300	70½	70½	70½	+ ½	70½
1.20	Kresge (S. S.) Co.	1,700	39½	39½	39½	+ ½	39½
	Kresge Department Stores	100	22½	22½	22½	+ ½	22½
	Lago Oil & Transport	2,800	23½	22½	23½	— ½	23½
	Lehigh Coal & Nav.	1,100	37½	37½	37½	— ½	37½
2.50	Lehigh Valley Railroad	100	57½	57½	57½	.....	57½
3	Lehn & Fink Products	1,000	38½	38½	38½	+ ½	38½
1.60	Life Savers Corp.	100	21	21	21	.....	21
6b	Liggett & Myers Tobacco new	200	89½	89½	89½	.....	89½
6	Liggett & Myers Tobacco "B"	800	89½	89½	89½	.....	89½
4	Lima Locomotive	1,200	37½	37½	37½	.....	37½
3	Loew's Inc.	1,000	37½	37½	37½	.....	37½
4	Lorillard	700	74½	74½	74½	+ ½	74½
4	Long Bell Lumber "A"	300	43	43	43	.....	44½
3	Lorillard (Pierre) Co.	1,300	38½	38	38½	+ ½	38
7	Lorillard pfd	100	115½	115½	115½	+ ½	115½
	Louisville & Nashville	1,200	135½	135½	135½	+ ½	135½
6	Louisville & Nashville	400	135½	135½	135½	.....	135
1.70	Louisville Gas & Electric "A"	200	24	23½	24	.....	23½
3	Ludlow Steel	300	38½	37½	38½	+1	38
6	Mack Trucks	10,600	118½	117	118	+ ½	117½
7	Mack Truck 1st pfd	100	111½	111½	111½	+ ½	111½
7	Mack Truck 2nd pfd	200	100	100	100	.....	100
4	Macy (R. H.) Co.	100	87½	87½	87½	+ ½	87½
3	Maxim Copper	100	27½	27½	27½	— ½	27½
	Mallinson & Co.	100	19½	19½	19½	— ½	19½
4.20	Manhattan Electric Supplies	100	77½	77	77½	.....	77
3	Manhattan Ry. Mod. Stpd.	5,000	31½	31½	31½	+ ½	31½
2	Manila Electric Corporation	100	34½	34½	34½	—1	34½
	Manila Electric Rts.	300	¾	¾	¾	.....	¾
	Marmon Motor Car	1,200	23½	24½	24½	+ ½	24½
4	Marland Oil	8,000	91	91	91	.....	91
3	Martin Barkoot	100	23½	23½	23½	.....	23½
7	Martin Parry	400	21½	21½	21½	— ½	21½
3	Matthiessen Alkali Works	6,900	80	79½	79½	+ ½	79½
3	Maxwell Motor Mfg.	1,400	24½	24½	24½	+ ½	24½
1.60	Metro-Goldwyn pfd	200	34½	34½	34½	.....	34½
	Mexican Seaboard Oil	2,700	11½	10½	11½	— ½	11½
1	Miami Copper	2,200	37½	36½	37½	— ½	37½
	Mid-Continent Petroleum	1,100	31½	31½	31½	— ½	31½
	Middle States Oil	100	1½	1½	1½	.....	1½
	Middle States Oil Ctfs.	100	1½	1½	1½	.....	1½
10b	Midland Steel Products pfd	100	114	114	114	+1	115
2	Miller Rubber Ctfs.	300	33	33	33	.....	33
	Missouri, Kansas & Texas	1,500	27½	27½	27½	— ½	27½
6	Missouri, Kansas & Texas pfd	100	62	62	62	.....	61
1	Missouri Pacific	1,200	37½	37½	37½	— ½	37½
	Missouri Pacific pfd	1,300	70½	70½	70½	— ½	70½
5	Montana Power	300	78½	78	78½	+ ½	78½
	Montgomery Ward	2,500	71½	70½	71½	+ ½	71½
3	Moon Motor Car	1,200	24½	24½	24½	+ ½	24½
.75	Mother Lode	100	5½	5½	5½	.....	5½
1.50	Motion Picture Capital	200	21	21	21	.....	20
2.50	Motometer "A"	200	39½	39½	39½	— ½	39½
2	Motor Wheel	100	27½	27½	27½	.....	27½
8	Munsingwear Corp.	1,200	97½	97½	97½	+ ½	97½
	Murray Body Corporation	5,600	8½	7½	8½	+ ½	8½
	Nash Motors	9,800	58½	54½	58½	+2½	58
4	National Acme stpd	100	8	8	8	.....	8
1	National Biscuit	2,200	85	83½	84½	.....	84½
3	National Cash Register "A"	2,100	44½	44½	44½	— ½	44½
3	National Cloak & Suit "A"	100	24	24	24	.....	24
3	National Dairy Products	2,200	79½	79	79½	+ ½	79½
	National Department Stores	300	27	27	27	.....	26
	National Distillers Products	200	19½	19½	19½	.....	19½
7	National Enameling & Stamping pfd	100	107½	107½	107½	.....	107½
.40	National Power & Light Ctfs.	7,500	23½	22½	23	+ ½	22½
	National Railways of Mexico 1st pfd.	100	6½	6½	6½	— ½	6
4	National Supply	800	60½	60½	60½	— ½	60
3	Nevada Consolidated Copper	800	21½	21½	21½	— ½	21½
3	New York Air Brake	1,000	42½	42½	42½	+ ½	42½
3a	New York Canners	200	45½	45½	45½	— ½	45½
7	New York Central	3,700	132½	132	132	.....	132
11	New York, Chicago & St. Louis	1,000	101½	101½	101½	— ½	101½
7	New York, Chicago & St. Louis pfd	2,300	102½	101½	102½	+2½	102
7	New York, New Haven & Hartford	11,000	45½	45½	45½	— ½	45½
	New York Ry. Part. Ctfs. opt. (ex.)	3,000	910	910	910	—1	910
1.75	Niagara Falls Power pfd	1,900	22	22½	22½	+ ½	22½
10b	Norfolk & Western	100	138	138	138	+ ½	138
3	North American Co.	2,000	59½	59	59½	— ½	59½
3	North American Edison pfd	100	98	98	98	.....	98
1	Northern Pacific	1,600	73½	72½	73½	+ ½	73
1.80	Norwalk Tire & Rubber	500	8	7½	7½	— ½	7½
2	Oil Well Supply	100	38	38	38	— ½	38½
3	Onation Corporation	400	15½	15½	15½	— ½	15½
7	Onyx Hosiery pfd	100	100	100	100	—1½	100
3	Oppenheim Collins	200	34	33½	34	.....	33½
6	Otis Elevator	1,100	109½	109½	109½	— ½	109
	Otis Steel pfd	200	101	100½	100½	.....	100
4b	Otis Steel	300	65½	65½	65½	— ½	65½
	Owens Bottle	100	73	73	73	.....	73
3	Pacific Gas & Electric	400	127½	127½	127½	+ ½	127
2	Pacific Oil	4,500	1½	1½	1½	.....	1½
3	Packard Motor	25,100	43½	42½	43½	+ ½	43½
1.80	Paige-Detroit Motor Car	1,500	18½	18½	18½	.....	18½
8	Pan American Petroleum	900	72	72	72	— ½	72
8	Pan American Petroleum "B"	7,000	74½	73½	73½	.....	73½
2	Pan American Western "B"	300	28½	28½	28½	.....	28½
	Panhandle Producing & Refining	7,900	25½	25	24	— ½	25½
	Park & Tilford	100	21	21	21	— ½	20½
3a	Pathe Exchange "A"	1,300	57½	56½	57	.....	57
	Penick & Ford	200	21½	21½	21½	— ½	21½
1.80	Pennsylvania Coal & Coke	100	8½	8½	8½	+ ½	8½
5	Pennsylvania R. R.	5,100	43½	43	43½	+ ½	43½
	Pennsylvania Seaboard Steel

GOOPS!

A Daily Lesson in Manners for Children

BY GELETT BURGESS

[Copyright: 1926: By The Chicago Tribune.]

SELFISHNESS DOESN'T PAY.

Most everybody has, I guess,
A little bit of selfishness,
But if you have too much, it makes you
A Goop, and every friend forsakes you.
Try to be generous, you'll be
Much happier, if you are—just see!

WHAT'S DOING TODAY

Broadway Department Store annual patriotic services, main floor, Broadway Department Store Building, Fourth and Broadway, 8:15 p.m.

Baseball, Wrigley Field, 2:45 p.m. Sacramento vs. Los Angeles.

Orchestra concert and pyrotechnical display, Westlake Park, 8 to 10:30 p.m.

Southwest Museum exhibit, Marion Way and Avenue 46, afternoon.

Los Angeles Museum exhibit, Exposition Park, 10 a.m. to 4 p.m.

Free permonent California exhibit, scenic motion pictures, State Exposition Building, Exposition Park, 10 a.m. to 8 p.m.

Illustrated lectures, scenic motion pictures, Chamber of Commerce, 10 a.m. to 4 p.m.

STATE SOCIETIES

All-States picnic, Sycamore Grove Park, all day.

Keokuk (Iowa) Society picnic, Sycamore Grove Park, all day.

Colorado program, 1137 South Hope street, evening.

Motion Pictures

Alhambra, 731 South Hill—"Old Ironsides."

Carthay Center Theater, Wilshire at Carthay Center—"The Volga Boatman."

Criterion, Grand and Seventh—"The Road to Mandalay."

Figueroa, Figueroa and Santa Barbara—"The Prince of Pilsen."

Forum, Pico and Norton—"The Wise Guy."

Grauman's Egyptian, 6708 Hollywood—"The Black Pirate" and "Sparrows."

Grauman's Metropolitan, Sixth and Hill—"The Palm Beach Girl."

Grauman's Million Dollar, Third and Broadway—"Variety."

Rialto, 812 South Broadway—"The Rain Maker."

Low's State, Seventh and Broadway—"Ella Cinders."

Tally's, 833 South Broadway—"The Unknown Soldier."

Stage

Biltmore, Fifth and Grand—"Rain."

Egan Theater, Pico and Figueroa—"Charm."

El Capitan, Hollywood Boulevard and Highland—"No, No, Nanette."

Majestic, 845 South Broadway—Will Morrissey's Music Hall Revue.

Mason, 127 South Broadway—"Topsy and Eva."

Morosco, 744 South Broadway—"Her Temporary Husband."

Orange Grove, 730 South Grand—Dark.

Varieties

Broadway Palace, Broadway, between Sixth and Seventh—"Baby Peggy."

Burbank, Sixth and Main—Lee Bud Harrison.

Hillstreet, Eighth and Hill—Olson and Johnson.

Hippodrome, Main and Fourth—"Girls Men Forget."

Orpheum, Broadway, between Eighth and Ninth—"Harry Carroll Revue."

Former Kaiser Chef Settles in American Home

NEW YORK, July 2. (AP)—The aged chef of three generations of Hohenzollerns, appearing more like a diplomat than a kitchen functionary, arrived today. He is Rudolph Karg, who spent forty-seven of his seventy-three years serving the former Imperial German household, and has come to live in retirement with his son at Ridgewood, N. J. He said he had turned down many fabulous offers to preside over the kitchens of wealthy Americans.

"I do not wish to take a post of this sort," he said, "after serving a monarch."

"I have a pension from both the Kaiser and the German government, and do not need to worry."

Karg first served the Kaiser's grandfather as a special cook, then the Kaiser's father, and then the Kaiser prior to his flight to Doorn. Regarding the last named, he said:

"The Emperor usually enjoyed any food if he was in a good temper, but he enjoyed none if he were not."

Karg possesses many medals, and were jewelry given him by Czar Nicholas of Russia, and the Kaiser.

Four Convicts Escape From Oregon Prison

SALEM (Or.) July 2. (AP)—Four convicts escaped from the State Penitentiary shortly before one o'clock today by scaling the wall.

They were Richard Moore, Richard Pransein and Elliott Mitchener, all from Multnomah county, and Walter Fisher from Jefferson county. All were serving terms for assault while armed with a dangerous weapon.

BUSINESS BREVITIES

[Advertising]

The Times Branch office, 631 South Spring street. Advertisements and subscriptions taken. Telephone MEtropolitan 6700.

SACK COATS TO FOLLOW BODY LINES

Clothing Designers Also Decide on Square Shoulder Models for Fall

PHILADELPHIA, July 2. (AP)—The tendency in sack coat styles for young men the coming fall will be toward slightly more body tracing lines with a less extended and square shoulder. Waist coats will be a trifle higher cut and with slightly longer points wide trousers will continue to predominate.

This was set forth yesterday in the report of the joint style committee representing the International Association of clothing designers and the National Association of Retail Clothiers and Furnishers. The report was submitted to the annual convention of the International Association of Clothing Designers.

In the opinion of the committee, the popular coat for young men next fall and winter will be a smart, three button model, cut on lines as described above, twenty-nine and one-half inches long and having a wide semipeak lapel with round corners.

Regarding overcoats the report said:

"The Chesterfield overcoat with velvet collar, fly front forty-six inches long, will be in great demand. A ragian overcoat with liberal shoulder effect will be featured in many lines, topcoats will be cut along the lines of the heavy weight overcoats."

Canal Transits and Tolls for June Reported

BALBOA (Canal Zone) July 2. (Exclusive)—The total Panama Canal transits in June were 419 commercial ships that paid tolls of $1,852,670.66. The daily average transits for the month were 13.96 with average daily tolls of $61,755.68.

The total transits for the fiscal year were 5197, on which tolls of $22,931,065.98 were paid. From the opening of the Panama Canal, August 15, 1914, to the close of business June 30, 1926, the total transits were 24,902 commercial ships on which tolls of $142,134,397.95 were paid.

HUNT SUSPECT HERE

Mail Clerk Sought in Theft of Traveler's Checks

SAN FRANCISCO, July 2. (AP)—Detectives today instituted a search for Donald P. Wood, until recently a mail clerk in a prominent downtown hotel here, for the embezzlement of more than $7000 in the form of traveler's checks which had been entrusted to his care for sale to the hotel's patrons.

The several blocks of checks which had been turned over to him had been signed properly and the police said it would have been comparatively easy for Wood to have cashed them for large sums. Checks aggregating in excess of $3000 already have been received here from Los Angeles where Wood is believed by the police to have cashed them. Wood came here from New York.

Myer Siegel & Co.

Today—Special Values in Our

July Lingerie Sale

Step-ins and Dance Bloomers $3.95

Exquisite undergarments of extra heavy Crepe-de-Chine in lovely pastel shades, trimmed in beautiful new patterns of Birken and Binche laces—combined with nets and appliques.

BRASSIERES—of laces, nets and jersey, in straight effects, and the new uplifting types . . . . pastel shades—sizes 32 to 38.

Modestly priced $1.00 and up.

Lingerie and Brassieres, Fourth Floor.

MYER SIEGEL & CO.

617-619 South Broadway

Meeting Broken Up With Hymns, Attorney Says

RED BLUFF, July 2. (AP)—Lusty hymn singing on the part of supporters of Rev. J. Brooks Frost, pastor of the First Baptist Church here, broke up a business meeting of the congregation when a vote was called by the opposition on the question of ousting the clergyman.

At least that is the contention of Attorney M. J. Cheatham, member of the anti-Frost faction, who announced yesterday that he will bring a suit in court to seek control of the church property for his group.

The hymn singing started when anti-Frost representatives elected R. H. Boding, chairman of the meeting and made ready to elect a new pastor. From "For This is Like Heaven to Me," the Frost supporters swung to other hymns until the opponents of the pastor were obliged to retire, Cheatham said. He said the anti-Frost faction had voted the pulpit vacant later in the house of one of their number.

TEXAN SUCCESSFUL AS BEE TREE HUNTER

BROWNWOOD (Tex.) July 2. (Exclusive)—Frank Blair of the McDaniel community in Brown county near Brownwood, is probably the champion wild bee hunter of Central West Texas. He has found twenty-two wild bee trees this year and his 13-year-old son, Glen has found five. Blair locates the bee trees by watching the course the bees take when he finds them watering at branches or tanks. One tree cut last year contained ninety pounds of honey which he sold at 25 cents a pound.

Clears away itching rash in two days

Uses Resinol now for all kinds of skin ills

Tacoma, Wash., Jan. 4:—"On July 20, 1917, just before I was called to service in France, I was advised by my druggist to use Resinol Ointment for a rash which I had on my arm. It relieved the itching and the rash was gone in two days. Later I cured two friends of mine who were suffering from some kind of skin trouble. We all agreed that it was 100% stuff for anything like a breaking out.

While in France I had a bunch of boils that nothing seemed to cure until I had the doctor fix the little place up (after a treatment with a knife) with Resinol. Needless to say, I soon lost all my boils and from that time on I became the outfit's boil and pimple doctor.

Since coming home I have used a great many jars of Resinol and I swear by it. Every little cut or scratch gets its immediate application of Resinol. It is a wonderful, non-equaled ointment." (Signed) Chas. T. Sweet, Jr., 3015 So. 7th St.

Higher Than the Woolworth Tower

The Woolworth Building in New York City, which towers 792 feet above the street, is the highest building in the United States.

If all the bottles of Lydia E. Pinkham's Vegetable Compound sold in 1925 could be placed end to end, they would make a column as high as the Woolworth Building. And there would be enough left over to extend from Lynn, Massachussetts to Cleveland, Ohio.

In every little village as in every thriving city along the route, there are enthusiastic women who are glad to tell others how much Lydia E. Pinkham's Vegetable Compound has helped them.—[Advertisement.

BEFORE HER BABY CAME

Used Lydia E. Pinkham's Vegetable Compound

Adkins, Texas.—"Before my baby came I was so weak I had to stay in bed most of the time until I began taking Lydia E. Pinkham's Vegetable Compound. My mother-in-law, who is a midwife, told me it was all foolishness for me to stay in bed. She told me to take Lydia E. Pinkham's Vegetable Compound and it would help me. She handed me one of your little books and I read it and was interested in it. I went to a drug store that night and got a bottle of your wonderful medicine. I took it until the baby was born and was able to be up and do my work. Baby is 4½ months old now and weighs 14 pounds. I have plenty of milk for her and she gains steadily. I recommend it. I am willing to answer letters and will do anything I can for any woman, for I know how I suffered."—Mrs. A. H. TSCHIRHART, R. No. 2, Box 39, Adkins, Texas.

Lydia E. Pinkham's Vegetable Compound has been in use by women for over fifty years. It is a vegetable tonic made from roots and herbs and is sold by all druggists.

NOTICIAS MUNDIALES DE ULTIMA HORA

Atendiendo a la importancia que tiene el estudio del español en los Estados Unidos, particularmente en esta gran metrópoli tan inmediata a territorio hispanoamericano, diariamente aparece en "The Times" esta sección española con algunas interesantes noticias de ultima hora. Tres veces por semana se insertará una lección práctica elemental de castellano, y los lunes encontrará el lector dos lecciones para estudiantes adelantados.

A cuantos deseen aumentar sus conocimientos de español les conviene leer esta columna todos los días.

NOTAS TELEGRAFICAS

Los Norteamericanos no Aceptan la Inspección de sus Armamentos

GINEBRA, Julio 2.—Los Estados Unidos notificaron hoy al comité militar de la comisión preparatoria de Desarme, que no estarían nunca de acuerdo en poner la inspección de sus armamentos en manos de un cuerpo internacional.

También manifestaron en forma bien clara que no estaban dispuestos a poner en manos de un cuerpo internacional el cumplimiento de cualquier programa de limitación de armamentos que se pacte.

El general brigadier Dennis E. Nolan dijo al comité militar que, en el sentir de los Estados Unidos, la ejecución de cualquier convenio internacional de limitación de armamentos debe descansar en la buena fe internacional y en el respeto de los tratados.

No podríamos aceptar la intervención de ningún cuerpo de personas extrañas a nuestro país, ni la inspección por parte de agencias o individuos extranjeros, manifestó el delegado norteamericano.

El comité militar general adoptó luego los dictámenes de los subcomités sobre armamentos aéreos y de tierra.

Un informe de la minoría, presentado al comité por los Estados Unidos, la Gran Bretaña, la Argentina y Chile, fue rechazado hoy por 14 votos contra 4. Alemania se abstuvo de votar.

Ese dictamen de la minoría sostiene que la potencia naval debe medirse por el tonelaje de las distintas clases de navíos, y no por el tonelaje total, como quedó aprobado por el subcomité naval.

Opinión de un Profesor Alemán Sobre los Ataques por Medio del Gas

BERLIN, Julio 2.—Los efectos psicológicos de los ataques con gas causan un pánico indescriptible, y fuera de proporción con la magnitud del peligro que entrañan. Tal es la opinión del profesor Fritz Haber, una de las primeras autoridades del mundo en cuestión de química aplicada a la guerra.

Discutiendo sobre el uso futuro del gas en la guerra, dijo anoche el profesor Haber a la sección alemana de la unión interparlamentaria, que es cosa fantástica eso de creer que los ataques por medio del gas pueden destruir la vida orgánica de una metrópoli entera.

"Solo unos cuantos mirieron con el gas durante la guerra," dijo el profesor Haber. "El factor decisivo de los ataques con gas era el pánico que sembraban, que acarreaba las deserciones y la fuga. La mayor parte de la gente pierde el arrojo tan luego como se le afecta el sentico del olfato. Con la guerra nos acostumbramos al estampido de los cañones; pero la sensación del gas era nueva, extraña y desconocida para la mayoría de la gente.

Ciertos olores, que no producen más efecto en mi laboratorio que hacer a mis colaboradores abrir tranquilamente las ventanas, provocan indescriptibles reacciones psicológicas que los ataques con gas destruyan la vida orgánica de toda una metrópoli."

NOTAS LOCALES

Incendio de Montes en Ridge Route

Produjose ayer mañana el incendio de un monte en los cerros de Ridge Route, cerca de la estación de recreo de Sandberg, y todavía anoche ardía rápidamente la maleza, poniendo en aprietos a una cuadrilla de cincuenta apagadores que hacían los mayores esfuerzos por dominar el fuego. Es el primer incendio que se declara en esta estación de calor en el condado de Los Angeles. Según dice el ayudante de guardaincendios del condado, señor Joe Davis, el fuego se declaró en el lado oriental de Ridge Route, como a una milla al norte de Sandberg's. Por más que no se tienen informes precisos, atribúyese el incendio a un colono que se puso a quemar malezas.

A pesar de que la región donde se originó el incendio es bastante abierta y no se halla cubierta de maleza muy densa, las llamas avanzaron mucho, merced a la fuerte brisa que soplabe. Pusiéronse a trabajar cuadrillas de extinguidores bajo la dirección del señor Rearies, de Newhall, guardabosques ayudante del condado, y del señor Peterson, también de Newhall, guardamayor federal de bosques.

Habrá Festividades Patrióticas en los Campos de Recreo

En la mayoría de los campos de recreo municipales habrá programas patrióticos el próximo lunes, a horas que no estén en conflicto con las señaladas para otras fiestas del Cuatro de Julio. Crése que se verán concurridos los campos de recreo por muchedumbres que den un total de 100,000 personas.

Los directores de cada uno de esos centros de recreo han arreglado sus propios programas. En todos se celebrará la ceremonia de izar la bandera patria, y en muchos habrá músicas que toquen piezas patrióticas, conciertos, fogatas para oír ante ellas la narración de relatos acerca de la historia de la independencia de los Estados Unidos, festivales coloniales y otros números adecuados.

DEPORTES

Tennis

WIMBLEDON (Inglaterra), Julio 2. Las estrellas norteamericanas de lawn tennis ganaron hoy uno de los campeonatos de Wimbledon, pero perdieron otro. Las señoritas Mary K. Browne y Elizabeth Ryan triunfaron en la tanda final de parejas femeninas sobre las señoritas Kitty McKane Godfree y Evelyn Colyer, por una anotación decisiva de 6-1, 6-1.

Howard Kinsey, que es el sexto de los jugadores de tennis norteamericanos, fue derrotado por Jean Borotra, "el vasco saltador," por anotación de entre los profanos. Es absurdo creer 8-6, 6-1, 6-3.

Dependable

STORAGE

for Household Goods

Birch-Smith Furniture Co

Warehouse 1627 So. Grand Ave.

Phone RI 4121

Drivurself

San Diego to Vancouver

Rent a Fine Car

Los Angeles—513 W. 5th St.

Telephone MUtual 4131

PILES

Eliminated successfully, painlessly without surgery or anaesthetic by the New Internal Method. The relief is permanent, guaranteed or no cost to you. Intolerable Itching, Protapsus, Fistulas, Ulcers and other rectal diseases also find successful relief under this treatment. Send for Free Booklet

Pacific Coast Proctological Clinic

H. F. Kammann, M.D. and E. G. Hanley, M.D.

Suite 1124 Low's State Bldg., Los Angeles.

666

is a Prescription for

Colds, Grippe, Flu, Dengue, Bilious Fever and Malaria.

It kills the germs.

ASKS RETURN OF BONDS

STOCKTON, July 2. (Exclusive)—To force his wife to return bonds and securities amounting to $30,000, belonging to the estate of his late father, and which it is asserted the wife took from his private safe, Charles N. Newman, operator of a local collection agency, has filed an action in the local Superior Court against Mrs. Celia Newman. Mrs. Newman filed suit for divorce in February and the charges contained in her complaint were subsequently answered by a cross complaint by Newman.

Teeth as Low as $5. Best Set $7

Best set, none better, no matter how much you pay, including your choice of best plastic material, lifetime guaranteed. (Guaranteed 10 years) $7

MY EXTREMELY LOW PRICES

Look at no low as—
Best set of teeth (either set) $7.00
Gold Crowns (22 k gold) $4.00
Bridge Work (22 k Gold) $4.00
Porcelain Crowns $4.00
Gold Fillings $1.00 up
Gold Inlays $1.00 up
Synthetic Fillings $1.00
Silver Fillings 50c up
Cement Fillings 50c up
Tooth Extracted 50c
Nerve Removed (Painless) $1.00
Teeth Extracted (Painless) 50c

Dr. Fairfield is responsible for above prices. If you cannot find any other dentist in Los Angeles to do as high class, up-to-date SANITARY dental work as I do, and as cheap, I will refund to you the full amount you have paid me. Out-of-town patients accommodated in one day. Private suites for ladies. Dr. Fairfield will be pleased to recommend to you friends who have been patients of mine for years. Hours 8 a.m. to 8 p.m. Sundays, 9 to 1. Lady attendant. Examination and consultation FREE.

DR. FAIRFIELD 536 So. Broadway

Entire Third floor Arcade Building

Next to Arcade Building, Tucker Phone, 8:30 to 6. Sun. 9 to 12. 5236

People always look at pictures

One reason why advertisers are using more lineage every month in the beautiful Rotagravure Section of The Chronicle.

Advertising Representatives: R. J. Bidwell Co., Times Bldg.

San Francisco Chronicle

Hibernian Sesqui-Centennial Celebration

Monday, July 5th

Rose Hill Park

(Formerly Schutzen Park)

Athletic Events—Racing Contests, Dancing Patriotic addresses by prominent speakers, Pinwheel and Cent. Lots of shade. Bring the Family and the lunch basket and help celebrate the ONE HUNDRED AND FIFTIETH Anniversary of the Independence of America. Huntington Drive to Monterey Road, turn left.

Pimples and Blackheads Disappear When You Use ACNE-OINT

May also be used as a harmless FACE BLEACH.

At Owl and other drug stores.

THE WEATHER

[Official Report]

LOCAL OFFICE, U. S. WEATHER BUREAU, Los Angeles, July 2.—[Reported by H. B. Harper, Meteorologist.] At 5 o'clock a.m. the barometer registered 29.82; at 5 p.m., 29.80. Thermometer for the corresponding hours showed 62 deg. and 72 deg. Relative humidity, 5 a.m., 88 per cent; 5 p.m., 49 per cent. Wind, 5 a.m., east, velocity 3 miles; 5 p.m., southwest, velocity 9 miles. Temperature, highest, 77 deg.; lowest, 60 deg. Rainfall for season, 0; normal to date, 0; last season to date, trace. Barometer reduced to sea level.

WEATHER CONDITIONS.—July 2: Light to moderate local showers have occurred during the past twenty-four hours in Illinois, Iowa, Minnesota, the Dakotas and Montana, but no rain of importance has fallen in other portions of the country. High temperatures continue in the Lower Missouri and Middle Mississippi valleys and in Kansas and Oklahoma, but it is cooler in Idaho, Montana and Wyoming. In Southern California fair weather prevailed yesterday and last night, with moderate temperature. It was cloudy this morning at all stations from the sea to the mountains, but clear east of the mountains. Fair weather and moderate temperature may be expected to continue in this vicinity Saturday, with fog or clouds in the morning.

SUN, MOON AND TIDES.—Los Angeles, July 3: Sun rises 4:48 a.m., sets 7:00 p.m. Moon rises 12:26 a.m., sets 1:18 p.m. Los Angeles Harbor, July 3: High tides, 3:50 a.m. and 4:08 p.m.; low tides, 10:10 a.m. and 11:31 p.m.

LOCAL TEMPERATURES.—July 2: Minimum and maximum temperatures from Southern California points, reported yesterday to the Los Angeles office of the U. S. Weather Bureau, were as follows:

Stations—	Max.	Min.
Imperial	107	79
Los Angeles Harbor	73	66
Mt. Wilson	80	59
Newport Harbor	69	62
Pasadena	84	55
Pomona	84	57
Porterville	93	57
Rancho Santa Fe	74	60
Redlands	91	54
Riverside	93	57
San Bernardino	93	57
Santa Ana	81	62
Santa Barbara	73	55

LOCAL FORECAST

For Los Angeles and vicinity: Fair, with moderate temperature; cloudy or foggy in the morning.

STATE FORECAST

SAN FRANCISCO, July 2.—Weather forecast: San Francisco and vicinity: Fair and mild; moderate westerly winds.

Northern California: Fair; mild on the coast and warm in the interior; gentle variable winds.

Sacramento Valley: Fair; moderately warm; gentle southeast winds.

Santa Clara and San Joaquin valleys: Fair and moderately warm; gentle north and northwest winds.

Southern California: Fair, but foggy in the morning on the coast; normal temperature; gentle west and southwest winds.

ARIZONA FORECAST

PHOENIX (Ariz.) July 2.—Forecast for Arizona: Generally fair in extreme west, unsettled in east and central portions, Saturday and Sunday; somewhat warmer Saturday in north central portion.

COLORADO RIVER

YUMA (Ariz.) July 2. — [Exclusive Dispatch from the U. S. Reclamation Service.] Gauge height Colorado River, 29.5 feet. Discharge, Friday, 29,000 cubic feet.

TEMPERATURES

Stations—Conditions, 5 p.m.	Max.	Min.	Rain.
Abilene—Cloudy	93	72	0
Boise—Clear	93	56	0
Boston—Cloudy	82	66	0
Buffalo—Partly cloudy	79	64	0
Chicago—Partly cloudy	72	64	.04
Cincinnati—Clear	84	62	0
Des Moines—Cloudy	90	70	.7
Dodge City—Clear	94	66	0
El Paso	96	74	0
Eureka—Cloudy	60	52	.7
Flagstaff—Partly cloudy	80	52	0
Fresno—Partly cloudy	96	64	0
Galveston—Cloudy	90	76	0
Havre—Clear	78	52	0
Helena—Clear	82	54	0
Huron—Clear	89	64	0
Independence—Clear	92	60	0
Kamloops—Clear	92	60	0
Kansas City—Clear	100	72	0
Knoxville—Cloudy	94	70	0
Los Angeles—Clear	77	60	0
Memphis—Clear	94	72	0
Modena—Cloudy	96	52	0
Needles—Clear	112	78	0
New Orleans—Clear	92	72	0
New York—Cloudy	82	66	0
North Head—Cloudy	64	54	.7
Oklahoma—Partly cloudy	96	72	0
Phoenix—Cloudy	106	78	0
Pittsburgh—Cloudy	81	64	.7
Portland, Or.—Partly cloudy	90	56	0
Rapid C.—Clear	90	54	0
Red Bluff—Clear	100	66	0
Roseburg—Clear	88	52	0
Roswell—Clear	92	66	0
St. Louis—Clear	90	68	0
Minneapolis, St. Paul—Cloudy	80	62	.7
Sacramento—Clear	94	58	0
Salt Lake City—Clear	94	64	0
San Diego—Clear	73	64	0
San Francisco—Clear	68	50	0
San Luis Obispo—Clear	74	52	0
Seattle—Partly cloudy	84	54	0
Spokane—Partly cloudy	88	54	0
Tampa—Raining	88	74	.7
Tonopah—Clear	88	56	0
Tucson—Cloudy	100	68	0
Washington—Cloudy	90	68	0
Winnemucca—Partly cloudy	94	48	0
Winnipeg—Partly cloudy	82	52	0
Yuma—Clear	108	76	0

VITAL RECORD

MARRIAGE LICENSES

The following marriage licenses were issued yesterday. Name and age given.

BANOS — STAPLES. Gustave Adolphe Nelson, Reno, 24; Ernestine Rovia Staples, 19.

BARTLETT-MAYARD. Dwighan P. Barton, 24; Elsa Maynard, 23.

BOLTON—BARRETT. Henry R. Bolton, 36; Olive L. Barrett, 28.

BRENNER — SILVERMAN. Albert Brenner, 31; Molle Silverman, 26.

BUGBEE — HUBBARD. Spencer W. Bugbee, 36; Ruth Hubbard, 21.

BURR—BURKETT. Frank R. Burr, 31; Opal M. Burkett, 30.

CHICK — LOCKIE. Edward W. Chick, 48; Margaret Lockie, 46.

CLARK—REGESTER. Miner Glendale Clark, 21; Ruth Jewel Regester, 17.

COLLIER—HORN. Leon J. Collier, 29; Hazel M. Horn, 24.

COX—WOLD. Reynolds Cox, 32; Violet Wold, 28.

DOUGLAS — MURPHY. Daniel B. Douglas, 32; Louise Murphy, 27.

DRUNERT—SHERMAN. Frank L. Drunert, 30; Ruth V. Sherman, 18.

GARGANO—CONTI. Leonardo Gargano, 42; Adda Conti, 28.

GILLESPIE — PRICE. J. Harry Gillespie, 36; Madge A. Price, 37.

GRAVER—LINDBERG. Charles Graver, 43; Josephine Lindberg, 38.

GROTE—MARTIN. Walter R. Grote, 32; Cecile Evelyn Martin, 27.

GROVER — MARSHALL. Lloyd A. Grover, 21; Marguerite E. Marshall, 19.

HARRISON — PHELPS. Frank G. Harrison, 37; Genevieve M. Phelps, 32.

HEGE—LIBBY. Christian Hege, 48; Elmora Libby, 41.

HILTON — HURST. Eugene Willard Hilton, 33; Merle Evelyn Hurst, 21.

HORST — BURKE. Otto Horst, 30; Mary Mabel Burke, 25.

JOHAM—STRUPP. Peter B. Joham, 30; Lucy C. Strupp, 28.

JOHNSTONE—DUNLAP. Harold S. Johnstone, 23; Helen Dunlap, 24.

JONES—REED. Walter Edward Jones, 37; Dorothy M. Reed, 19.

KENNISON—BARDFIELD. Raymond A. Kennison, 24; Marcelle Bardfield, 23.

KENYON — COLLINS. George A. Kenyon, 24; Molly F. Collins, 27.

KRAFT — ELLIS. Victor P. Kraft, 23; Viola R. Ellis, 19.

KRAMER — SPURGEON. David A. Kramer, 30; Helen E. Spurgeon, 21.

LEWIS—POLHAMUS. Albert S. Lewis, 45; Kathleen Polhamus, 44.

LOOMIS—TEMPLE. Cecil A. Loomis, 23; Frances Marion Temple, 18.

LUICK—HOFFMAN. Irvin H. Luick, 19; Augusta M. Hoffman, 17.

MANN — BURGESS. Carol M. Mann, 24; Vivian K. Burgess, 17.

MATHER—SWENNET. Henri Stevenson Mather, 26; Ethel Esther Swennet, 26.

McCOY—WEBB. Charles Chester McCoy, 21; Edna Henrietta Webb, 21.

MILLS — WRIGHT. William Howard Mills, 39; Frances Rita Wright, 29.

MORRIS — BRENNER. John Morris, 21; Mayre Brenner, 21.

NEWTON—BERT. Douglas N. Newton, 32; Irene M. Bert, 27.

NIGH—REBER. Allen B. Nigh, 21; Mildred M. Reber, 17.

PRATT — PETTIT. William L. Pratt, 25; Grace J. Pettit, 18.

REBMAN — TUGWELL. Frederick Rebman, 23; Dorothy M. Tugwell, 18.

RITTENHOUSE—TRONBRIDGE. Charles H. Ritchie, 34; Adelaide Thornburgh, 28.

SCHNEE—SMITH. Norman L. Schnee, 29; Marian Christeen Smith, 19.

SCOTT—BAKER. Jewell T. Scott, 33; Edythe F. Baker, 23.

SCRIBNER — JOLY. William Lee Scribner, 33; Aileen Beatrice Joly, 23.

SIMMONS—COX. Lee V. Simmons, 37; Gutnellie Cox, 29.

SMITH—BLAIR. Jared L. Smith, 21; Esther L. Blair, 19.

STARR—AUSTIN. William W. Starr, 24; Louthel B. Austin, 23.

STARR—ECCLES. Carl H. Starr, 26; Clara M. Eccles, 19.

STEELE—SIMPSON. David Steele, 32; Nancy T. Simpson, 27.

TERRELL—BROCKETT. Wilfrid H. Terrell, 25; Helen T. Brockett, 24.

UPTON—TODD. Theodor G. Upton, 24; Laura B. Todd, 24.

VIGIL—HOWARD. George Vigil, 21; Tinnie Howard, 18.

WELCH—MILLER. Robert C. Welch, 20; Helen F. Miller, 18.

WILLIAMS — HERRING. Stanley Williams, 25; Thelma Herring, 19.

WILSON—HASKINS. G. Price Wilson, 26; Mable Lorinda Haskins, 40.

YOUNG—ROCHE. Samuel Hugh Young, 24; Anne Roche, 23.

BIRTHS

Names, sex, place and date of birth.

ANDERSON. Mr. and Mrs. Charles, Daughter, 5926 Baring Cross avenue, June 25.

BLANET. Mr. and Mrs. Harry, Boy, Good Samaritan Hospital, June 27.

COOK. Mr. and Mrs. Hugh, Daughter, Hollywood Hospital, June 29.

DAVIS. Mr. and Mrs. Harold, Daughter, 2439 Future street, June 26.

FLAHERTY. Mr. and Mrs. John, Daughter, Hollywood Hospital, June 24.

GREENE. Mr. and Mrs. Charles, Boy, 4295 Monterey Road, June 28.

KARN. Mr. and Mrs. William, Boy, Hollywood Hospital, June 27.

KELLEY. Mr. and Mrs. Mark, Boy, St. Vincent's Hospital, June 29.

KILLIAN. Mr. and Mrs. Leonard, Daughter, St. Vincent's Hospital, June 29.

McKENNA. Mr. and Mrs. Frances, Daughter, 423 South Eastlake avenue, June 26.

PARRISH. Mr. and Mrs. Earl, Daughter, 1429 West Forty-seventh street, June 24.

PITCHFORD. Mr. and Mrs. Edwin, Daughter, 215 Bartlett street, June 26.

RODGERS. Mr. and Mrs. Everett, Boy, 1871 West Fifty-second street, June 26.

SILVERNALE. Mr. and Mrs. Walter, Boy, 6326 McKinley avenue, June 26.

SIMPSON. Mr. and Mrs. Dell, Boy, 4407 Cazaux street, June 29.

DIVORCE SUITS FILED

BECKERS. Geores T. against Malcolm Liddy.
BENEFIEL. Matilda against Joseph T.
CATE. Elsie C. against Roland W.
DAVIS. Elizabeth against Finley A.
FOWLER. Elsie E. against Jack.
GREENLEE. Carrie M. against Grover H.
LANDMAN. Doris against Fred.
RAFFALL. Dothan H. against Felix.
RAY. Pedri V. against Valentina.
MACKERT. Robert D. against Ruth.
MALAFESTA. Jesusita against Charles.
MILLER. Mabel C. against Fred M.
PARISI. Agnes R. against Mike.
REEVES. Lewis L. against Ruby G.
ROBINSON. Warren Walter against Grace Helena.
SIMPSON. Cleo C. against Leonard.
THOMPSON. Clyde M. against James Walter.
WAGNER. Robert H. against Ida B.
ZIMMERMAN. Vida against Krieg.
ZORN. Eleanor against Morris.

DIVORCE DECREES GRANTED

AMAVISCA. Amaro from Prandom.
BLAKESLEY. Rose from Walter R.
BROTHERS. Lila M. from Charlie D.
BROWN. Edith F. from David Charles.
FLACK. Irene J. from Fred L.
FOLSOM. F. A. from Marie Evelyn.
KENNEDY. Dorothy B. from Louis G.
LANCASTER. Nora E. from John Lewis.
McCURDY. Alice from Harlow.
MICKELSON. Walter from Mabel.
QUIMET. Leon Ernest from Alice Thibadeau.
RANDEBERG. Winfred L. from Monrod.
ROOT. Claribel from Charles H.
SHORT. Hazel from Elsie.
SMITH. Ruth from Ralph H.
SOUGET. Alice from Leo F.
WARE. Hedley D. from Bessie N.
WILLIAMS. Blanche from Levi.
WILLIAMS. Helen from Frank.
WORLEY. J. B. from Elizabeth.
YORIMOTO. Yoshiko from Enkoh.

OFFICIAL DEATH LIST

Name and place of death—	Age.	Date.
BERRESFORD, Mather, Los Angeles	33	June 28
BERTS, Catherine, Los Angeles	76	June 28
BUCKLEY, Margaret, Los Angeles	78	June 30
BURGER, Leonard, Los Angeles	38	June 27
BURROWS, Vivas, Los Angeles	27	July 1
CARRUS, Lillian, Los Angeles	37	June 27
CLARY, Nael, Los Angeles	33	June 30
CREARY, William, Los Angeles	36	June 18
DWYER, James, Los Angeles	67	June 29
ECKEL, William, Los Angeles	37	June 29
FERGUSON, Nell, Los Angeles	33	June 29
FRASER, Herbert, Los Angeles	36	July 1
FRENZEL, Maude, Los Angeles	58	June 29
MORLAN, Albert, Los Angeles	76	July 1
PHILLIPS, Jessie, Los Angeles	14	June 30
ROBINSON, Everet, Los Angeles	26	June 22
ROSS, Geo, Los Angeles	68	June 29
RUSHTON, Charles, Los Angeles	33	July 1
SIMPSON, Margaret, Los Angeles	36	July 1
SIMPSON, William, Los Angeles	39	July 1
SMITH, Myrtle, Los Angeles	27	June 21
SNIDER, John, Los Angeles	43	June 21
SPANN, Richard, Los Angeles	38	June 24
VINCENT, Dora, Los Angeles	58	June 29
WELLINGER, Rosa, Los Angeles	45	June 29

DEATHS

With Funeral Announcements.

ARNOLD. July 1, John, aged 78 years, at his late residence, 427 South Palm avenue, Alhambra. Services will be held Tuesday, July 6, at 10 a.m., from the chapel of Edwards Brothers, 936 Venice Boulevard.

BARRY. July 1, Anna L. Barry, beloved sister of Mrs. Phillip Brenner.
Funeral Saturday, July 3, at 10 a.m., from 2119 South Robert Boulevard. Requiem mass at St. Agnes Church at 10:30 a.m. Interment, Calvary Cemetery. C

Southern California Interests. Editorials—News—Business—Society—The Drama.

The Los Angeles Times

Vol. XLV. SATURDAY MORNING, JULY 3, 1926. —PART II. 16 PAGES. POPULATION [By the City Directory—(1926)—1,568,277 By the Federal Census—(1920)— 576,673]

BIDDING LOWERS INSURANCE COST

City Bureaus Contract Let at Reduced Rate

Twenty-seven Coast Firms Enter Competition

Blanket Policy Saving Due to Publicity

Acting on the recommendation of its supply committee, the Board of Water and Power Commissioners, following a review of some twenty-seven bids received from as many insurance brokerage firms on the Pacific Coast, yesterday awarded the contract for a blanket insurance policy, covering properties of the Bureau of Waterworks and Supply and the Bureau of Power and Light, to the Carle L. Williams Company, the lowest bidder.

The bid submitted by the Carle L. Williams Company offered to insure properties of the two bureaus to the value of $13,500,000 at the rate of 41 cents for three years. All of the other regular bids received by the board had quoted a rate of 51 cents for a three-year period, which was the Board of Fire Underwriters' rate. The bid of the Carle L. Williams Company, was received with the forty-six others following the publicity given to the asserted fact that Downey Fraser, insurance broker and manager of Mayor Cryer's last campaign, had been at work for months on a survey of the water and power properties and that the stage had been all set to give the entire business to him.

RESULT OF PUBLICITY

Up to the time of the publicity given to the insurance plan, brokers had been unable to obtain a blanket insurance rate on the properties as all of the physical valuations of the properties were in the possession of Fraser. The publicity forced these valuations to become public property within a few days of the time the bids and as a result the Carle L. Williams Company, and the other brokers were able to file bids.

Fraser is expected to receive a share of the business to compensate him for his work in making a survey of the water and power properties.

In making the insurance award the board referred the task of working out all technical and legal details to W. B. Mathews and John T. Martin, special counsel and right of way and land agent of the department, respectively, with instructions to fully protect the department's interests.

ONE OF LOWEST RATES

It was declared by insurance men present at the meeting and by members of the board that the premium rate obtained by the Department of Water and Power is one of the lowest ever offered on the Pacific Coast for similar properties.

Under the rate quoted by the successful bidder, it was shown that the Department of Water and Power is obtaining protection on $18,500,000 of property at a total expense of approximately $20,000 a year. The 41 cents per $100 for three years as quoted by the Carle L. Williams Company, it was pointed out, amounts to a rate of 13 cents per year.

The insurance, it was stated, covers properties of the water and power bureaus extending over a territory approximately 360 miles long and 120 miles wide.

New Library to Open Doors to Public Tuesday

The new Los Angeles Public Library building at Grand and Fifth will open its doors next Tuesday morning. The dedication and opening will be on the 18th inst. when the library board will give a reception at which Ora E. Bennett will preside. Removal from the old quarters in the Metropolitan building began on June 15, last, when the central branch was closed to the public.

The task of moving more than 300,000 books was accomplished within one month's time. The new library is equipped and furnished at a cost estimated at $2,300,000. The present book capacity is 1,125,000 volumes with floor space of more than 200,000 square feet. The new building is three stories high; the first two floors are reading rooms seating 2200 persons, and the third floor will be used for administrative offices. The Los Angeles Warehouse Company had charge of the moving.

Evans Stresses Harbor Plans in Campaign Talk

Stressing the importance of agriculture and industry in the development of the great Southwest, W. H. Evans, Glendale attorney whose Congressional candidacy has been indorsed unanimously by Ninth District Republican conference delegates, addressed members of the Downey Kiwanis Club at noon yesterday.

Evans said that the Los Angeles-San Pedro Harbor greater harbor project will have a tremendous influence in increasing the prosperity of the Southwest and unfolded his plan for further Federal aid in the development program.

Mayor Evans will make a tour of Van Nuys, Rosita and Owensmouth to deliver speeches.

TODAYS BIBLE TEXT

"Every wise woman buildeth her house; but the foolish plucketh it down with her hands." Proverbs xiv, 1.

WHAT IS THE "BLACK BABY"?

Perhaps the most surprising thing about the whole tangled tale of Emil Cykler's asphalt-impregnated piles, familiarly known to everyone in the Harbor Department as the "Black Baby," is that its warmest champions do not even know what it is.

Further, the proponents of "Black Baby" at times declare it to be something which at other times they vehemently deny it to be and denounce as worthless.

At the meeting last Wednesday at which the Board of Harbor Commissioners ordered an investigation of the big piling contract awarded to Emil Cykler and to be filled with "Black Baby" piles at a figure $70,000 higher than the low one of five bids, both President Allen of the board and Chief Harbor Engineer Nicholson declared emphatically that Cykler's product is not the patented piling known in the trade as "Duocrete."

But in the famous report in which Engineer Nicholson recommended the Cykler piles and the Cykler bid to the board, he says over his signature and under date of March 10, 1926:

"The bids of the first four contractors in the above list call for plain precast concrete piling painted with hot asphalt, while the bid of the remaining contractor, the California Construction Company (Emil Cykler) CALLS FOR DUOCRETE PRECAST CONCRETE PILING impregnated by pressure treatment with hot asphaltum to a penetration of from one-fourth to one and one-half inches."

In an interview with The Times President Allen said:

"The Harbor Department is not buying Duocrete piling. It is buying asphalt-impregnated piles. These piles are not patented. Anybody can impregnate them. It is true they are made by Mr. Cykler's company. Cykler is the only one able to impregnate concrete piles with asphalt. Remember these piles are not Duocrete piles. IT IS MY OPINION THAT DUOCRETE PILES ARE WORTHLESS."

In an interview with The Times Emil Cykler said:

"The piles which I am making for the Harbor Department on the contract awarded to me in February IS DUOCRETE PILING. IT IS PATENTED AND THE PATENTS ARE HELD BY RAYMOND OSBORNE. Further, the equipment for making this type of piling is also protected by patents held by Frank Honberger, superintendent of my plant."

It is a matter of common usage in harbor circles to refer to the Cykler product as "Duocrete." In the official Harbor Department records the Cykler bid, which won the contract for 40,000 lineal feet of piling at the highest figure, is referred to as follows: "California Construction Company, $211,650.88 Duocrete Precast Concrete Piling."

Further, the asphalt-impregnated piles included in the official tests made by Chief Chemist W. R. Sadler and by those tests determined to be from 22 to 50 per cent weaker than other types tested were Duocrete piles and are so referred to in the report of the tests.

It therefore appears that the Harbor Board awarded a contract for 50,000 feet of piles declared by their own manufacturer to be Duocrete piles but declared by the president of the board to be something else—the president adding that in his opinion Duocrete piles are worthless.

It further appears that the board made this award on the strength of a report by Chief Engineer Nicholson in which he recommended the Cykler piles and the Cykler bid and referred to the Cykler piles as Duocrete, later denying that they are Duocrete.

It further appears that this award was made—on a bid of $211,650.88, the highest of five received—to the only man who can make piles of this type, for the reason that his friends control the patents on the process and he himself controls the patents on the machinery—President Allen in the meantime declaring that the piles are not patented.

It further appears that these piles are of the same type which were made by Cykler for the official tests made by the Harbor Department's expert and determined to be weaker than any others tried.

And, last but not least, if these piles are not Duocrete—and the Harbor Board's president and his Chief Engineer say they are not Duocrete—then the Harbor Department has spent $211,650.88 for a type of piling which HAS NOT BEEN TESTED.

But the worst is yet to come.

ASK GRAND JURY PORT QUIZ

Wilmington Citizens Address Appeal to Keyes for Investigation of Harbor Mismanagement

A demand for a grand jury investigation of the charges made by The Times against the Harbor Department management was addressed to Dist. Atty. Keyes yesterday by the Citizens' Committee of Wilmington, in resolutions adopted at a meeting Thursday and which read as follows:

Whereas, in a series of articles in the public press of Los Angeles, mismanagement, extravagance and irregular practices are charged against the Board of Harbor Commissioners of the city of Los Angeles in respect of harbor improvement; the dismantling of the pile manufacturing equipment acquired at great cost to the city; the junking and destruction of city property used in connection with harbor equipment at a tremendous loss and contracting for manufacturing piles at an increased price for inferior piling, over the cost of city-made piles and of competitive bids; the letting of contracts for such inferior piling at a higher price than competing bids for piles of a superior quality; the calling of bids for contracts for harbor improvement in such manner as to preclude competitive biddings; that favoritism instead of economy has been practiced by the Harbor Commission in the letting of contracts for harbor improvement; the transfer of $1,000,000 or more of harbor funds that should be applied for interest and sinking fund on harbor bonds to the general fund of the city, requiring a tax levy for payment of said interest and sinking fund for said bonds. And

SERIOUS CHARGES

Whereas, said charges are of such a serious nature as to border on criminality and to warrant a full and complete investigation by the grand jury and District Attorney of this county. And

Whereas, the citizens of Los Angeles have bonded the city in the sum of approximately $30,000,000 for improvement of the harbor, and honest and capable administration for the improvement and maintenance of the harbor is imperative. And

Whereas, members of the Harbor Commission have requested an investigation by certain civic bodies, of the charges made in the public press. And

Whereas, neither such bodies nor private individuals have the means at command to obtain evidence to make a thorough and complete investigation of these or other charges, and such investigation would not be reassuring to the public. And

REQUEST INVESTIGATION

Whereas, the citizens of Wilmington are directly interested, not only as tax payers in common with all citizens of Los Angeles, but as investors in harbor property which is dependent upon an efficient and honest administration of harbor improvement.

Now therefore, be it resolved by the Citizens' Committee that the grand jury and District Attorney of Los Angeles county be respectfully requested to make a complete and thorough investigation of the charges made against said Harbor Commissioners and the conduct of the business under their management and in particular the awarding of contracts and such irregular matters as may be brought before the jury and that after a thorough investigation, make such report to the court as the evidence adduced before them may justify.

I See by Today's "Times" Want Ads—

That foreman is wanted for auto service department. Must have good personality—good business sense—and ability to diagnose auto troubles.

That sixty acres of land near Paso Robles—fifty acres in almonds—are for sale for $20,000 or trade for property in or near Los Angeles.

That owner of two fruit stands wishes to dispose of one. Only $150.

That two trust deeds—$2250 each—are for sale at good discount.

NEW OFFICERS OF NATIONS EDITORS

Herman Roe

H.C. Hotaling

Charles M. Meredith

COMMUNITY CHEST AIDS CAMP FIRE GIRL

The membership of the Los Angeles Chapter, Camp Fire Girls, has sprung from 300 to 3000 girls during the last year and a half, since the organization became an affiliated body of the Community Chest, was the announcement yesterday by Mrs. Mary M. Russell, director. The marked increase, according to Director Russell, is due to the fact that the organization must no longer concern itself with fund raising, since maintenance funds are supplied by the Chest, she declared, the organization has been able to conduct a far more interesting program for girls, stressing home-making and better citizenship.

NEW NATIONAL ROAD PROJECT

Editors Favorably Receive All-Year Highway Plan

Journalists in Closing Name Herman Roe President

Omaha Wins 1927 Meeting; Press Agents Scored

An enthusiastic reception was given yesterday by the editors of several hundred American newspapers to a suggestion made on behalf of the Los Angeles Newspaper Publishers' Association that the nations journalists should unite in support of an all-year transcontinental highway.

As explained at the luncheon given at the Alexandria yesterday to the delegates to the National Editorial Association convention here, the plan calls for a continuous paved highway down the Atlantic coast, across the continent on a line far enough south so that the road will never be closed by snow and connecting at Los Angeles with the Pacific Coast Highway, a continuous paved road 2000-miles long and reaching to Vancouver. The effect of the completed project will be to girdle the continent on three sides with a paved highway, making possible motor traffic back and forth across America at any month in the year.

Much of the necessary highway is, of course, already built in the form of present State and local highways, and it will be necessary only to connect the existing links to make it continuous. Recent Federal good-roads appropriations totaling approximately $175,000,000 would probably be available in part for the purpose.

WOULD HELP OTHER ROUTES

Such a highway would in no way hurt traffic on the three existing national highways, it was stated, but would rather help them for the reason that the new southern route would be largely used during the winter months when the northern roads are closed by snow. Having come by way of the South automobile travelers would naturally wish to return by one of the northern roads when they open in the spring, thereby creating much traffic for the latter which they would not otherwise receive.

Further, the new route would be of immense benefit to every community through which it passes and would create a chain of large and profitable transcontinental hotels and other establishments to cater to the needs of cross-country motorists. Among other sections to profit would be Florida, which would be the southern terminus of the Atlantic Coast leg of the new highway.

The plan was outlined briefly on behalf of the local publishers by Harry Chandler of The Times.

In their presentation of the matter the Los Angeles publishers are acting in support of a nation-wide movement in favor of such a southern highway. This movement was launched in the East and has been received with favor throughout the south, especially in Texas.

The convention selected Omaha as its 1927 meeting place and elected Herman Roe of Northfield, Minn., as its new president and Charles M. Meredith of Quakertown, Pa., as its new vice-president. It re-elected H. C. Hotaling of St. Paul secretary and W. W. Alkin of Franklin, Ind., treasurer. Mr. Roe was vice-president.

DAM PLAN TO BE STUDIED

In the body's closing resolution it recognized Gov. Richardson's presentation to it of the Colorado River situation and resolved that "we recommend to our members a careful study and consideration of the Boulder Dam project to the end that the members of this body may acquaint their constituents with the true facts and the great importance of the project." The resolution contains also an expression of appreciation for the presence of the Governor and Mrs. Richardson at many of the convention's sessions.

Use of free publicity was severely condemned by another part of the resolutions. There were many expressions of gratitude for the courtesies extended to the association members while here.

A prohibition questionaire circulated among 145 editors in thirty-one

(Continued on Page 2, Column 5)

EDITORS ACT ON RICHARDSON'S APPEAL FOR BOULDER DAM

Answering the plea of Gov. Richardson, made Monday night at San Diego, when the nation's editors were urged by him to join hands with California in solving the Boulder dam project, the National Editorial Association at yesterday's session unanimously passed resolutions, in which special attention was called to Gov. Richardson's "intense interest" in the solution of the problem, and commended to their members a "careful study and consideration of the Boulder dam project," in order that "members may acquaint their constituents with the true facts and the great importance of the project."

Members of the committee introducing the resolution were: George W. Marble, Daily Tribune, Fort Scott, Kan.; Thomas Albert, Gazette, Livonia, N. Y.; E. L. Wheeler, Times, Waitsburg, Wash.; A. G. Erickson, Advance Press, Springfield, Minn.; E. B. Oddy, News, Woonsocket, S. D.

The resolution adopted was:

Whereas, on our present visit to California we have heard much about the Boulder dam project and have been impressed by the intense interest and anxiety manifested in this matter by Gov. Friend W. Richardson and the people of California and the other States interested therein, and realizing the importance of the project,

Therefore, be it resolved, that we commend to our members a careful study and consideration of the Boulder dam project, involving as it does an engineering problem comparable with the building of the Panama Canal and of great economic importance to the States of the Southwest, to the end that the members of this body may acquaint their constituents with the true facts and the great importance of the project.

RIDGE FIRE PERILS TIMBER

Flames Fanned by Stiff Breeze Jump Highway in Advance on Back Hills

A brush fire which broke out in the hills on the Ridge Route near Sandberg's resort yesterday morning was brought under control last night by a fire-fighting crew of fifty men. It was the first brush fire of the season in Los Angeles county. According to Assistant County Fire Warden Davis the fire broke out on the east side of the Ridge Route about a mile north of Sandberg's. While no definite information could be obtained it was reported the fire was started by a homesteader burning brush.

Despite the fact that the country where the fire originated is rather open and not covered by particularly heavy brush the flames made good headway with the aid of a stiff breeze. Fire crews were put to work under the direction of Assistant County Forester Dearies of Newhall, and United States Forest Ranger Peterson, also of Newhall.

Fanned by the wind, the flames jumped clear across the highway into the brush on the west side and headed for the back hills. While no particular alarm was felt, those in charge of the fight were concentrating every effort on keeping the blaze from getting in Liebre Gulch, which parallels the highway back in the hills. Should the fire get in there it would be apt to roar on into the Ventura country, the hills here being heavily covered with brush presenting some of the meanest country around in which to handle a brush fire.

PINE STAND MENACED

Efforts were being made to keep the flames out of a heavy stand of Digger pines, some beautiful trees near where the fire started, being the only stand of Digger pines in the county.

Yesterday afternoon County Forester Turner left Los Angeles for the fire, as did L. H. Anderson, assistant supervisor of the Angeles National Forest. A conference between the county and national foresters was expected to be held to determine on a plan of attack if the flames were not brought under control shortly. The fire covers part of the Angeles National Forest, the county forest area and the Santa Barbara National Forest.

SEQUOIA FIRES COME UNDER CONTROL

SAN FRANCISCO, July 2. (AP)—Two tremendous fires in the Sequoia National Forest were giving way tonight before a force of half a thousand fighters, while a brush and grass fire near the boundary of Tuolumne and Mariposa counties was controlled today after sweeping over 11,000 acres.

There were a number of smaller fires at many other points, but all were reported under control.

A fire near camp Wishon, where

(Continued on Page 2, Column 2)

CARE WITH FIRE URGED ON FOURTH

Appeal to Sportmanship of Citizens Picnicking in Forests Made

An appeal to the sportsmanship of California citizens visiting the foothills and forest areas over the Fourth of July holiday was made yesterday by the California Development Association. Everyone is urged to join in the campaign against carelessness with inflammables in the forest. A potential economic loss of great proportions confronts the State, due to carelessness of campers. Leaving the live embers of a camp fire behind, thoughtlessly throwing away a live match, may each result in a million-dollar catastrophe.

"An ounce of prevention is worth a pound of forest-fire fighting," stated Norman H. Sloane, general manager of the California Development Association. "If each citizen of California will constitute himself a committee of one to assist in the prevention of forest fires, each being his brother's keeper in combating carelessness with inflammables in the woods, millions of dollars will be saved." Sloane suggests four pertinent rules to be followed on July 4: (1) Be a true sportsman and carry a long-handled shovel with which to fight forest fires. (2) See that your camp fire is out, then bury it. (3) Blow out, pinch and break a match before throwing it away. (4) Report fires immediately."

Colbert Coldwell of San Francisco, E. W. Murphy of Los Angeles, Claus Spreckels of San Diego, Emory Wishon of Fresno, and Fred W. Kissel of Sacramento, regional vice-presidents of the California Development Association, have volunteered the services of their regional organizations in the campaign against carelessness.

The Lancer

by Harry Carr

HAVING subscribed (and paid for, by gum!) The Times for some twenty-five years, I imagine I have a right to be "Old Subscriber" once in a while.

In which capacity I want to say that the questions propounded to Aimee McPherson, with her answers thereto—as printed Thursday morning—were the soundest, sanest, fairest example of good journalism I have seen for a long time.

HOPE FOR THE WORST

If, by any chance, Mrs. McPherson fails to win vindication, I feel sorry for her. There is something almost horrifying in the avid, savage eagerness of the mob to stone her with denunciation.

When a woman like Clara Phillips comes into the public gaze, she wins instant sympathy. During the trial of the hammer murderess, it is recorded that a famous film star rushed up to her in the courtroom and proclaimed: "I am with you, Clara, to the end."

But it is astonishing to see the eagerness with which the public seems to hope for the worst in the case of Aimee McPherson.

TOO MUCH CIVILIZATION

To me, it is a dangerous symptom.

We are becoming too civilized. A community of primitive virtues is nearly all kind; and usually charitable. An overdeveloped civilization is always cruel.

Especially is this manifested in the delight with which they pull down those before whom the incense of adoration has been burned.

NAPOLEON KNEW

No one knew this better than the great heroes like Napoleon.

One of his biographers relates that Napoleon, riding down through the cheering lanes of people in Paris, remarked that he feared nothing as much as Paris becoming bored.

"But, Your Majesty," remarked a military aide, "listen to the cheers of your people who adore you."

"They would cheer louder," answered Napoleon, "if I were on the way to the guillotine."

BLOOD-THIRST

This cruelty—this thirst for the blood of the famous—has an interesting origin.

There is in every human heart an instinctive desire to destroy. Even a child builds a house of blocks in order to kick it over. A primitive, unsettled community finds a natural outlet for this blood lust.

An overcivilized people has to get it vicariously. Hence bullfights, gladiator shows, public persecutions and the like. Those old Roman emperors were wise in their time; they knew that it was cheaper and safer to let gladiators bleed to death in a public arena than to have the public lusting for blood in some other way.

ENTERTAINMENT

P. S.—And you gotta admit it, Mister . . .

When it becomes necessary to expose some one it is grand entertainment.

MEMBERS OF VATICAN HOUSEHOLD GIVEN WELCOME

Members of Vatican Household Arrive

Left to right—Mgr. Carlo Grana, Ralph J. Hines of Chicago, papal chamberlain; Mgr. Carlo Respighi, prefect of pontifical ceremonies; Mgr. Camillo Caccia Dominioni, papal master of chamber; Mgr. Carlo Beltrami, prelate for emigration; Dr. L. D. Morehead, physician for the party, and Bishop Cantwell.

A welcome on behalf of Southern California was extended to five members of the Vatican household yesterday by Bishop Cantwell of the diocese of Los Angeles and San Diego on their arrival in the city.

The visitors are Catholic prelates of high rank, members of the suite of Cardinal Bonzano, papal legate to the Eucharistic Congress conducted recently in Chicago.

They will remain in Los Angeles until Monday, departing then for San Francisco on a 6000-mile sight-seeing tour. While in this city they will inspect Catholic churches, schools and institutions, but no formal appearances or receptions have been planned for them, Bishop Cantwell stated. They are stopping at the Biltmore. They are traveling in a private car.

The members of the party are: Mgr. Camillo Caccia Dominioni, papal master of chamber, Mgr. Carlo Respighi, prefect of pontifical ceremonies, Mgr. Rocco Beltrami, prelate for emigration, Mgr. Carlo Grano Canon Angelo Bina, secretary to Cardinal Bonzano, Father P. F. Mahoney of Chicago, Dr. L. D. Morehead and R. J. Hines, a wealthy Chicagoan.

Cardinal Bonzano attended the consecration of a cathedral at St. Louis and then returned to Chicago, saying he could not undertake the tiring journey.

The party made a short stop at El Paso and then continued to Los Angeles, their special car being attached to the Southern Pacific's Golden State Limited.

Bishop Cantwell was assisted in welcoming the prelates by Mgr. Cawley, his coadjutor-general, and a delegation of clergy laymen.

The noted Catholic dignitaries, including Bishop Cantwell, will gather today at a luncheon to be tendered by Louis B. Mayer at the Metro-Goldwyn-Mayer studios.

During their stay today at the studio for luncheon the visiting churchmen and those accompanying them will make a tour of the picture-making plant and in the course of this inspection will be shown the entire process of making pictures. This will include watching the shooting of a picture and the various other activities in connection with the preparation of a film for being thrown onto the screens of the nation.

AUNT HET

BY ROBERT QUILLEN

"Our new preacher knows how to handle folks. The feller that complains about the way the church yard is kept gets appointed on a committee to keep it right."

(Copyright, 1926, Publishers Syndicate)

BOOSTER TOUR HAS GALA END

Forty-two Cities Visited During Last Week

Pyrotechnic Display Held at Montebello Park

Lieut.-Gov. Young Speaks of Great Outlook

With bursts of bombs and multi-colored pyrotechnics, the first industrial booster caravan, which visited forty-two cities and towns in the Southland during the past week urging development of the Colorado River and industry, ended its services at Montebello Park last night with a spectacle witnessed by approximately 80,000 people.

With city officials from many communities in attendance, and practically every Chamber of Commerce in the Southland represented, in addition to representatives of civic and service clubs in Los Angeles, the evening ceremonies were featured by the dedication of the Los Angeles Colorado River Industrial Oaks and christened with water brought especially for the purpose from the Colorado River at Blythe.

YOUNG SPEAKS

The tree-dedication services were followed by a discussion of the industrial expansion of Southern California in its relation to the development of the Colorado River by Lieut.-Gov. Young. He was introduced by President Beatty of the East Side organizations, who was master of ceremonies. The Lieutenant-Governor painted a glowing picture of the future expansion of Southern California under the development of the Colorado and especially stressed the industrial expansion. He paid a tribute to the J. B. Ransom Corporation, the Paul G. Hoffman Company and the General Petroleum Corporation for sponsoring the industrial booster caravan of more than seventy cars which carried its message throughout the Southland this week, urging the public to boost the development of the Colorado River and industry.

A large delegation of Chamber of Commerce officials was present under the leadership of Roy Beaton of the Chamber of Commerce of San Pedro, who is president of the Allied Chamber of Commerce Secretaries of Southern California. President Bent of the Los Angeles Chamber of Commerce also was present.

STAGE ENTERTAINMENT

The fine dedication started a colorful program of stage presentations offered on an outdoor stage by Panchon and Marco through the courtesy of the West Coast Theaters, Inc. The stage presentations were managed by Bobby Stewart of the West Coast organization in conjunction with Eddie Hitchcock.

Among the acts were the following: Nell Kelly and the Electric Duo; Billy Dooley, movie comedian; the Welsh Gleemen, sixteen-piece chorus from the Long Beach West Coast Theater; Lester Cole, a group of acts from the Raymond Theater in Pasadena, including a chorus of twelve girls; Tommy Wonder and his doll; Eunice Healy, singer; Chief Clear-Sky; Belleclaire and Lane; Leslie Jordan and Monese and Stevens.

The big thrill of the night was the presentation of an aerial pageant by Art Goebel, aviator. With a plane apparently in flames he executed a nose-dive, tail spins and side slips.

FILM SHOWN

A film made while the industrial booster caravan was on tour was shown and depicted city officials from the various cities and towns and Chamber of Commerce officials dedicating a Colorado River industrial tree.

The finale was a sky blaze of pyrotechnics outlining the California Bear followed with music by the Pacific Electric Band and General Otis' Orchestra, and by a gorgeous American flag thrown into the night sky. This closed an hour of fireworks.

A special motorcycle squad from the office of Capt. Cannon, headed by H. S. Woodruff and C. E. Smith, county officers, directed traffic.

As the official representatives of various cities and organizations entered the ceremony, the men were greeted by H. H. Townsend and the women by Miss Ethel B. Garrison, head of the reception committee. C. M. Hamilton was chairman of the entertainment committee. The directors of the caravan and the pageant are W. A. Griffin and E. J. Fortham, local advertising men.

UTILITY DEAL BREWS

Plans for Merger of Group in Indiana Under Way

Popular approval of the plan to consolidate a number of Indiana utility companies into an organization which will be one of the largest of its kind in the Middle West is indicated by the manner in which the securities involved are being deposited with the committees, it was stated yesterday in an announcement from the interested companies.

Central Indiana Power Company and its subsidiaries, and the Terre Haute, Indianapolis and Eastern Traction Company and certain subsidiaries are the organizations which are to be consolidated into the Indiana Electric Corporation. A readjustment of securities is necessary in order to consummate the plan, and committees are acting for each of the eleven security issues involved.

LOS ANGELES SUPPLIES MOST WORLD TOURISTS

Records of all steamship lines show that Los Angeles furnishes more around-the-world travelers than any other city in America, New York not excepted, according to the D. F. Robertson Travel Bureau. This year's figures indicate an increase of 800 per cent over 1925. During the last year more than 1200 residents of Los Angeles went on world tours. Mrs. J. M. Moulton, Miss Ruth Moulton, Mrs. Olive M. Gibson and Mrs. Lloyd Smith, mother of Harold Lloyd, the film actor, will sail from San Francisco Monday on a four months' world cruise under direction of the Robertson bureau.

SIEGEL GOES EAST TODAY

Myer Siegel will leave today for New York, intending to sail for Europe the 16th inst. Mrs. Siegel, who is now in New York, will accompany him. They will remain abroad three months.

BOOK-KEEPING COURSE

A complete course in machine book-keeping and billing on all the standard machines will be given at Manual Arts Summer School, beginning the 9th inst. from 8 to 12 o'clock daily.

LAST-MINUTE BOWL DRIVE UNDER WAY

Prominent Women Canvass City Prior to Season Opening

Out For the Cup!

Left to right—Eileen Elizabeth Pickelson, Margaret Browning Clark, Margaret Dorr and Jane Guenther.

WITH the Hollywood Bowl summer concert season opening just three days away, a last-minute drive is to be conducted over the week-end to sell at least $5000 more in tickets for the symphonies. Under the leadership of Mrs. Burdette Norton and Mrs. Leland Irish, teams of prominent women will canvass every part of the city before Tuesday.

A team captained by Mrs. J. Edward Haley of South Pasadena, which captured the silver cup last year for selling the most books, is making a strong bid to win the honors again, it was reported. Mrs. Haley's team consists of a number of debutantes, including Margaret Browning Clark, Eileen Elizabeth Pickelson, Jane Guenther and Margaret Dorr.

The concert series opens Tuesday evening at 8:30 o'clock, when a program of music directed by Emil Oberhoffer will be given. Jeromé Swinford will be the soloist of the week, appearing on Thursday evening.

RIDGE BLAZE PERILS TIMBER

(Continued from First Page)

costly workings of the San Joaquin Light and Power Company are located, took on new fury today after burning uncontrolled for three days. It was hoped, however, to close it in before morning. In the Kings River district a hundred new fighters were rushed from Fresno today to fight a blaze there. Both of these fires are in the Sequoia forest.

Restrictions upon motorists and others entering the fire hazard areas were placed in effect today by the United States Forest Service. All motorists and other visitors are being stopped and warned against carelessness with matches and neglect of camp fires.

GREENHORN FORESTS THREATENED BY FIRE

BAKERSFIELD, July 2. (Exclusive) The forests of Greenhorn mountain were menaced today by a timber fire which at a late hour had burned approximately thirty acres near the summit, according to reports made by United States Forest Ranger Frank Caslin.

Nineteen men in the vicinity were drafted to fight the flames which are said to be under control.

PARK TO REMAIN OPEN OVER FOURTH

CALIFORNIA HOT SPRINGS, July 2. (Exclusive)—In spite of very bad conditions prevailing no portion of Sequoia National Forest is expected to be closed to the public over the Fourth of July holidays, according to Forest Supervisor Cunningham in summer quarters here.

Danger to the Southern California Edison plant near the forks of the Tule River is believed past with the fire surrounded.

The grass fire near Three Rivers is reported surrounded and burning itself out. There are no fires within the Sequoia National Park area.

ATTORNEY ARRESTED AS DRUNK IN COURT

James W. Creed, an attorney, was arrested yesterday in the courtroom of Municipal Judge Stafford and booked at the City Jail on a charge of intoxication. Later Judge Stafford admitted him to $50 bail, but directed he be given a medical examination first. Creed was in court conducting the defense of a man held on a liquor charge, and his actions, Judge Stafford said, attracted the attention of the court. A charge of contempt of court is likely to be added to that of intoxication, Judge Stafford said.

SAN DIEGO GOODCELL CLUB GETS UNDER WAY

With the election yesterday of John Held, City Councilman and prominent business man, as president of the Goodcell-for-Governor Club in San Diego, the organization in that city has gotten under way with nearly 1000 members, according to word received yesterday by Chairman Bartlett of the State campaign committee. Other officers of the San Diego club are: Jack Dodge, vice-president; William E. Harper, secretary and treasurer; F. F. Grant, chairman of the executive committee.

BUS LINE MOVE FAILS

The Board of Public Utilities yesterday reported to the City Council that the board deemed it inadvisable to order a bus line to operate on South Park avenue in addition to the Main-street and San Pedro-street bus line, but said that the San Pedro-street line might be moved to South Park avenue.

HEARING ON WILL COPY CONTINUED

Stepdaughter Contests Probate of Estate Valued at $150,000

An attempt to probate by copy a missing will, which is said to have disposed of the $150,000 estate left by Mrs. Emma Bond, who died in 1923, went to trial yesterday before Judge Reeve in probate court.

The copy of the will was presented by William S. Mason, son of the decedent, and showed him as sole beneficiary. The document was contested by Nellie Florence Brady, a stepdaughter and chief beneficiary of the estate of her father, J. J. Bond.

The copy of the purported will showed Bond as specifically disinherited because of an agreement that he and his wife would keep separate accounts. Mrs. Brady contended that if there was any such will it had been destroyed, thus leaving her father, and through him, herself, an heir-at-law.

The matter was continued.

Contestants in Will Case Come to Settlement

An agreement between contestants for the $10,000 estate of Sarah M. Farrington, who signed a will as Sarah Cochrane, has been effected out of court, Judge Reeve was informed yesterday when the contest came to trial before him and was dismissed.

Joseph W. Farrington, husband of decendent and resident of Roxbury, Mass., had contested a will wherein he was left nothing. He charged that, during a visit with a daughter here, his wife had been influenced to pose as a widow and to sign a will leaving her entire estate to five children. He asserted she had been subjected to undue pressure. The will was dated three days before her death.

Programs at Playgrounds Day of Fourth

Patriotic programs will be given at most of the municipal playgrounds next Monday, at hours not to conflict with other July Fourth demonstrations in the city. It is expected the playgrounds will be thronged with a holiday total of 100,000.

Directors of each of the recreation centers have arranged their own programs. Flag-raising formalities will be incident to all where the day is observed and others will have patriotic music, concerts, speeches, camp fires for short stories about the history of American independence, colonial festivals and other appropriate features.

A few of the playgrounds will not endeavor to do more than take adequate care of the expected congestion. These are in the districts where the city provides virtually the only place and means for an outing and the throng is too great to permit of anything in the way of ceremonies.

PUBLIC-UTILITY MEN TO ATTEND AD MEET

Public-utility advertising men from Los Angeles and other Pacific Coast cities are making preparations to attend the twenty-third annual convention of the Pacific Coast Advertising Clubs Association which convenes at San Francisco the 8th inst. for a four-day session. The public-utility department is one of the important activities of the advertising men's association and will be supported by the leading gas, electrical and transportation advertising experts of the Coast. Among the outstanding speakers are C. King Woodbridge, president of the Associated Advertising Clubs of the World, Wallace B. Farrington, Governor of the Hawaiian Islands; James Rolph, Mayor of San Francisco, and Bruce Barton of New York City. Los Angeles public-utility representatives will be D. L. Scott, manager of public relations, Los Angeles Gas & Electric Corporation, Clyde H. Potter, publicity manager, Southern Counties Gas Company, and F. H. Holden, department of information, Southern California Gas Company.

RICH GERMAN PRINCE HERE

Heinrich of Schaumburg-Lippe Refuses to Divulge Object of Los Angeles Visit

Along and unheralded, Prince Heinrich of Schaumburg-Lippe, Germany, the modest head of one of the oldest ruling families of the old empire, arrived in Los Angeles yesterday and was almost lost in the crowd swarming about the train for another glimpse of Aimee Semple McPherson, evangelist.

The youthful-looking Prince, who is one of the wealthiest men in Germany today, finally was located in the crowd by the small group on hand to meet him, and after facing a barrage of cameras was whisked away to the City Hall, there to meet Mayor Cryer and a few other city officials. Then he was taken to the Hollywood Plaza Hotel, where a suite of rooms which had been especially decorated in his honor had been reserved for him.

Prince Heinrich was met at the train by Siegfried C. Hagen, German consul, Nils Olaf Chrisander, former director-general of the Ufa Productions in Germany and a personal friend of the Prince, and Lorenz Wilhelm, editor of the local German paper.

The purpose of the Prince's visit here was not disclosed but it was declared emphatically that he was not here on any political or motion-picture mission.

Prince Heinrich is a philosopher and writer of considerable note. He owns many castles, estates and yachts in Germany, but has devoted the greater part of his life to study and before the war was one of the chief executives of the International Red Cross. His father was King Jorg Albert of Schaumburg-Lippe and his popularity prior to the Franco-Prussian War made it almost certain that he would be selected Kaiser. But he did not fit in with Bismarck's great scheme and was discarded.

Prince Heinrich was reticent regarding conditions in Germany and stated that his trip here concerned a movement similar in some respects to the Red Cross, but the definite nature of which would not be divulged for a few days.

Prince Heinrich

HONOR PAID EDITORS BY LOCAL CLUB

Delegates to Convention Addressed by Publishers of City at Breakfast

Between 600 and 700 editors and members of their families attending the national convention of the National Editorial Association were guests at breakfast at the Breakfast Club at 8 o'clock yesterday morning.

Harry Chandler acted as host and toastmaster. The affair was featured by a program of brief talks and music. Mr. Chandler was introduced to the guests by Maurice DeMond, president of the club.

William Randolph Hearst spoke briefly upon his relationship to California, saying that he is a California rancher and that he ran his newspapers to support his ranch, although he understood that many editors throughout the country ran their ranches to support their newspapers.

In welcoming the editors to California, Mr. Chandler reminded them that all of California is just as attractive and charming as is Southern California. He touched upon some of the charms and attributes of San Francisco and the northern part of the State, and, in fact, the entire north Pacific Coast. He noted Pacific avenue, a 2000-mile street extending from Vancouver to Tia Juana. One of the "hits" of the program was a song by Lynn Cowan, a parody on "Horses," called "Papers," written by Byron Gay. During the song the guests were showered with newspapers cut into small pieces.

Gov. Richardson was introduced and spoke in humorous vein. A number of men and women prominent in editorial work over the country also spoke. Music was furnished by the Los Angeles Fire Department band.

Guests of honor included President Frank O. Edgecombe, president, and the other officers of the National Editorial Association, as well as President Frank M. Kefler and officers of the Southern California Editorial Association. Other guests included the publishers of the local newspapers. M. M. Robinson, member the Dawes commission; former Assistant Secretary of War Meiklejohn, and Gen. M. H. Sherman.

NEW NATIONAL ROAD PROJECT

(Continued from First Page)

States by J. C. Brimblecom, Newton, Mass., showed ninety-eight editors for strict enforcement of the Volstead Act, twenty-nine for modification, three for repeal of the Eighteenth Amendment, six for government control of liquor similar to that exercised by the Canadian government and one for a return to previous conditions.

LESS DRUNKENNESS REPORTED

One hundred and nine editors reported less drunkenness in their communities than before the country went dry and fifteen reported more drunkenness. Seventy-seven reported good enforcement of the dry laws in their communities, forty-six reported a moderate enforcement and fourteen reported very faulty enforcement.

Illinois, New York and Pennsylvania reported that the wet-and-dry question would be an issue in State political campaigns this year.

Brimblecom severely denounced the metropolitan press as one of the greatest causes of "the present uneasiness of prohibition." He said that some time ago the rural press generally quit treating prohibition lightly, but that metropolitan papers still treat the subject with levity and many times make heroes and popular figures out of bootleggers.

For this state of affairs, Brimblecom blamed not the publishers of metropolitan papers, but what he said were the efforts of reporters, rewrite men and copy readers to be clever and wise-appearing. He declared the city reporter often is a "rather blase youth" suffering from immaturity and cynicism.

SAN FERNANDO VALLEY TOUR

The San Fernando Valley Scribes' Club took the visitors on an extended sight-seeing tour of the valley immediately after adjournment of the convention. In the evening they were treated to a barbecue with real Indian and Spanish entertainment. A group of fifty valley boosters in white and red Spanish costumes serenaded the editors at their noonday luncheon.

Today members of the Federation of State Societies will take baskets full of food to Sycamore Grove Park where they will entertain the editors, their wives and parties and have a regular country picnic. Tomorrow is open to each individual to do as he wishes.

A solid week of entertainment without any more convention sessions will begin Monday, with a trip throughout the San Gabriel Valley as guests of Associated Chambers of Commerce of the valley. The party will leave the Alexandria at 8 a.m. and will spend the entire day visiting cities in the valley. Luncheon will be served in Blanchard Park, Pomona College.

OWNERS REQUEST PAVING

Property owners yesterday asked the City Council to pave West Boulevard from Slauson avenue to Florence avenue with eight-inch concrete.

FIRE CALL FOR CAT, THAT'S ALL

Wailing Feline's Nine Lives Saved from Perch on Peak of Palm Tree

Dizzily cutting intersections catty-corner, members of No. 5 fire truck made an automobile leap with catlike rapidity yesterday from the Hewitt-street station-house at 658 Cares avenue—only to find that the cause of the fire call and all the neighborhood excitement was a wailing alley cat perched on the peak of a palm tree.

"To heck with the hook and ladder!" cried Fireman Harry Clayburne. "I'll save the little cheetlid."

And Fireman Harry shinned up the palm trees and brought down the wailing feline. That's all.

MUSSOLINI SERMON TOPIC

Rev. Steward P. MacLennan Returns From Tour To Pulpit of Hollywood Church

Rev. Steward P. MacLennan, pastor of the First Presbyterian Church of Hollywood, who has just returned from a preaching tour of the East and Canada, will be in the pulpit tomorrow morning. The subject of his morning sermon will be "Destroying America," in which he ventures to ask if Mussolini is right in saying that representative government soon will disappear in the United States. At the evening service he will preach the first of a series of sermons on "The Church and Its Divine Mission." His subject tomorrow evening will be "Should the Church Get Into Politics?"

Rev. Bob Shuler as a prelude will publicly submit to the District Attorney ten questions concerning the McPherson disappearance and reappearance. There will be no discussion of these questions. He will also discuss the Romanist Parade over the nation. Morning subject will be "The Church and the Nation;" evening subject, "Will America's Sin Find Her Out?"

CHURCH OF OPEN DOOR

Dr. H. W. Bieber, Presbyterian pastor and Bible lecturer of Pennsylvania, will speak at both services of the Church of the Open Door tomorrow. The music at the morning service will be appropriate for the Fourth. Being the first Sunday of the month the morning service will be followed by the communion service at 12:30. Summer school and Bible conference is to continue until the 11th inst. Dr. H. W. Bieber of Pennsylvania will give a special message at 11 a.m., and at the evening service every day except Saturday. The other hours from 9 to 11 will be in charge of different members of the Bible Institute faculty. The Bible Institute is interdenominational and among the faculy and directors the following denominations are represented: Methodist-Episcopal, Presbyterian, Baptist, Lutheran, Congregational, United Evangelical, Episcopal, Christian and United Presbyterian. All services are open to the public but appeal particularly to ministers, missionaries, and Sunday-school workers desirous of rendering more efficient service to Christ and His church.

CHRISTIAN SCIENCE

All Churches of Christ, Scientist, in Los Angeles, branches of the Mother Church, the First Church of Christ, Scientist, in Boston, conduct Sunday morning services at 11 o'clock. The subject of the lesson-sermon in each of them for tomorrow is "God." This is repeated at 8 o'clock in all Churches of Christ, Scientist, except Fourth, Eighth, Twelfth, Fourteenth, Fifteenth, Sixteenth, Eighteenth, Nineteenth and Twenty-first Churches. Wednesday evening meetings include testimonies of Christian Science healing held by all churches at 8 p.m.

UNITARIANS

The celebration of the one hundred and fiftieth anniversary of the adoption of the Declaration of Independence has a special significance for the Unitarians. Jefferson was an enthusiastic supporter of Channing, founder of Unitarianism in America and wrote to him expressing his hope that all intelligent Americans would become Unitarians. Franklin held Unitarian views and attended Unitarian Church while in London. Adams was one of the lay leaders of the Unitarian movement, a member of the Unitarian Church in Quincy, Mass., in which he now lies buried. First Unitarian Church will devote the Sunday morning service to a celebration of this anniversary. Special music by Ada Marsh Chick, organist; Karl Rosser, 'cellist; Mildred Helen McWilliams, and Howard Kerr, soloists. Address by the minister on "The Religion of the Framers of the Declaration of Independence." Following the service the members of the congregation will remain for a picnic dinner in the dining-room of the church.

MASS AT ARROWHEAD

In order to accommodate the great number of Catholic communicants who wish to spend the week-ends at Arrowhead Lake in the San Bernardino Mountains, Mass is said every Sunday at 9 a.m.

JUDGE CRAIL TO SPEAK

Judge Crail will speak Sunday evening at the Wilshire Boulevard Christian Church, on "A Christian and His Country." On Sunday morning Dr. M. Howard Fagan, pastor, will preache on the subject, "Judge Not."

THOMAS JEFFERSON

Rev. Rufus Keyser, pastor of the West Hollywood Baptist Church, will speak on "The Life of Thomas Jefferson," at the morning service. Evening service at 7:30 will be in charge of Paul C. Carter, assistant pastor at Rochester Theological Seminary. His topic will be "A Great Discovery."

"FREEDOM" TOPIC

The First Methodist Church, pastor, Dr. Elmer Elsworth Helms, has planned a long day in commemoration of the adoption of the Declaration of Independence. After telling the story of the drafting and adoption of the immortal Declaration, Dr. Helms preaches on "Freedom." In the evening I. Vance Graham, University of Denver, will repeat his winning oration in the national collegiate oratorical contest. An orchestra of 100 members, a chorus of 150 will render a forty-minute patriotic musical program and Dr. Helms will speak on "The Meaning and Message of the Flag."

PATRIOTIC PROGRAM

Musical selections and addresses appropriate to the spirit of Independence Day will feature the program at 3 p.m. tomorrow at the Mt. Washington Educational Center. In addition to his lecture, Swami Dhirananda will speak on "The Glory of American Ideals."

IMMANUEL PRESBYTERIAN

Dr. Herbert Booth Smith of Immanuel Presbyterian Church will speak Sunday at 10 o'clock over KHJ and at 11 o'clock in the Immanuel Presbyterian Church on "The Place of America in the Plan of God." At the evening hour Rev. James H. McLaren, D.D., of Pasadena will give his famous Lincoln-Roosevelt recital in costume. He is said to be one of the most wonderful impersonators of Lincoln on pulpit or stage.

TRUE DEMOCRACY

At the Church of the Messiah, Congregational, Independence Day will be observed in the morning. The pastor, Rev. Edward D. Gaylord will preach on "True Democracy." Evening subject is "Loyalty," with the picture "Friendly Enemies," and "The Queen of the Waves." A patriotic service has been arranged.

JOINT SERVICE

Eagle Rock churches co-operate in service at Occidental-Eagle Rock Mill-

EATS FOURTH OF JULY POWDER

Baby Who Celebrated in Wrong Way "Pumped Out" at Hospital

A self-given meal of ammunition caps intended to be used in his brother's Independence Day pistol battle, Emmett Foster, 11 months of age, hastily to Receiving Hospital last evening.

The baby was "pumped out" by Police Surgeon Casey, recovered splendidly and was taken home by his frightened parents, Mr. and Mrs. [illegible] Foster of 220 West Seventy-third street.

"Thanksgiving the Proper Celebration," Fifth Avenue Lutheran, Rev. [illegible], Corner; 11 a.m., "Freedom Throughout the Land." Manuel Boulevard Lutheran, Rev. D. E. [illegible], 10:45 a.m., "The Significance of the Conversion of Paul to the Christian Church."

Highland Park Lutheran, Rev. W. G. [illegible], Sunday-school, 9:45 a.m.; service, 11 a.m., Sermon by Rev. Martin Walker, A.M., of Buffalo, N. Y.

First Lutheran Church of Eagle Rock, Rev. L. W. Pasnicki; Sunday-school, 9:45 a.m.; services, 11 a.m. Mission Eagle Rock, Join service with Highland Park Lutheran Church.

East El Sereno Lutheran Church, services, 9:45 a.m.; Sunday-school, 8:30 a.m., Rev. Martin Walker, A.M., Buffalo, N. Y.

First Culver City, over postoffice, Corner; 9:45 a.m., "A Call to Fourth of July."

North Hollywood Community Church, morning service, 11 o'clock, Dr. Mason's sermon, Christian Endeavor, 6:30 p.m.; Wednesday night, 7:45 p.m., topic, "Jesus Through Experience."

Figueroa Boulevard Christian Church, 10:45 a.m., Holy Communion; 11 a.m., sermon, "Make Jesus King"; 6:30 p.m., Christian Endeavor; 7:30 p.m., sermon subject, "The Providence of God."

St. Mark's Lutheran Church, 28th and Hoover, Rev. [illegible], Pastor, 11 a.m., Sermon in the morning, "Christian Citizenship in the Making"; 7:30 p.m., "Ones for All"; at night the pastor will preach on "Heart Powers and Their Control."

South Pasadena Presbyterian Church, Dr. S. Nelson Allen, pastor, will preach a patriotic service at 11 a.m. on "A Flag Without a State."

St. Mark's Lutheran Church, 28th and Hoover, Rev. [illegible], Pastor, Sermon in the morning, "Christian Citizenship in the Making"; 7:30 p.m., "Ones for All"; at night the pastor will preach on "Heart Powers and Their Control."

Glendale Presbyterian Church, Dr. Melvin Grove Kyle, pastor, will preach at 11 a.m. on "The Declaration of Independence and Its Interpretation"; 7:30 p.m., "Prophecy and Its Fulfillment."

Hollywood Baptist Church, Rev. Dr. Stidger will preach at 11 a.m. on "Independence Day with Its Lessons for Us"; at 7:30 p.m., Rev. Irwin Tucker will preach on "Three Patriotisms."

Church of Christ, Scientist, Hollywood, Sunday-school, 9:30 a.m.; Holy Communion, 11 a.m.; subject, "Soul and Body."

First Congregational Church of Hollywood, Rev. Dr. Edgar Dewitt Jones, pastor, will preach at 11 a.m. on "Destroying America"; at 7:30 p.m., "Should the Church Get Into Politics?"

Bethany Presbyterian Church, Rev. [illegible], pastor, 11 a.m., "Destroying America"; 7:30 p.m., "Should the Church Get Into Politics?"

First Presbyterian, Patriotic service at both hours of worship. Morning, Rev. C. [illegible] will preach on "Keeping the Glow in Old Glory"; following the short evening service a summer concert will be rendered by Mrs. Mabel Morrison Ellis, violinist, will play the drum calls.

Temple Baptist Church, Rev. Dr. Maxwell [illegible], pastor; 11 a.m., "The Declaration of Independence"; 7:30 p.m., "Prophecy and Its Fulfillment."

Dr. Skinner E. Madsen will conduct the morning service. Evening service on music.

Glendale Presbyterian Church, Dr. [illegible], pastor; 9:45 a.m., Sunday-school; 11 a.m., "Internationalism"; 7:30 p.m., "Independence."

First Baptist Church, Rev. [illegible], pastor; 9:45 a.m., Sunday-school; 11 a.m., "Independence Day with Its Lessons for Us"; at 7:30 p.m., Rev. Irwin Tucker will preach on "Three Patriotisms."

Church of Christ, Scientist, Oakland, 9:30 a.m., Sunday-school; 11 a.m., "Soul and Body"; 8 p.m., Wednesday evening meeting.

Church of Christ, Scientist, Pasadena, 9:30 a.m., Sunday-school; 11 a.m., "Soul and Body"; 8 p.m., Wednesday evening meeting.

First Church of Christ, Scientist, Hollywood, 9:30 a.m., Sunday-school; 11 a.m., "Soul and Body"; 8 p.m., Wednesday evening meeting.

Church of Christ, Scientist, Long Beach, 9:30 a.m., Sunday-school; 11 a.m., "Soul and Body"; 8 p.m., Wednesday evening meeting.

Church of Christ, Scientist, Santa Monica, 9:30 a.m., Sunday-school; 11 a.m., "Soul and Body"; 8 p.m., Wednesday evening meeting.

Church of Christ, Scientist, Whittier, 9:30 a.m., Sunday-school; 11 a.m., "Soul and Body"; 8 p.m., Wednesday evening meeting.

Church of Christ, Scientist, Pomona, 9:30 a.m., Sunday-school; 11 a.m., "Soul and Body"; 8 p.m., Wednesday evening meeting.

Church of Christ, Scientist, Glendale, 9:30 a.m., Sunday-school; 11 a.m., "Soul and Body"; 8 p.m., Wednesday evening meeting.

Church of Christ, Scientist, Pasadena, 9:30 a.m., Sunday-school; 11 a.m., "Soul and Body"; 8 p.m., Wednesday evening meeting.

Go To Church Sunday

Why You Should Go to Church

Gordon Palmer, D.D., Pastor South Park Baptist Church

By GORDON PALMER, D.D., South Park Baptist Church

BECAUSE Christ's Gospel of Light, Joy, Hope and Love finds its best exponent in the Church. In the Church the strong find courage, the weak find power, the sorrowing find comfort, the lonely find friends, the discouraged find hope, the sinner finds the Saviour and the Christian finds his Lord.

The Church furnishes moral, intellectual and spiritual food which builds a well-balanced life. Church attendance is a change of work—a true rest, that recreates the body, stimulates the mind and stabilizes the soul.

As a mark of thanksgiving for the service the Church has rendered "my country" and humanity we should encourage it by our personal presence and support.

SERVICES BROADCAST OVER KNX

STEWART P. MacLENNAN

Returns July 4th

From six weeks' preaching tour of the Dominion. Hear his Expository message tomorrow.

11 a.m.—"Destroying America"

Is Masonic right when he says representative Government will save man in the United States? What I observed in Washington, Independence Hall, Constitution, and of the General Assembly of the Presbyterian Church.

7:30 p.m.—"Should the Church Get Into Politics?"

Is the Presbyterian Church, and other evangelical Churches, in the United States in "the rut of Compromise"? How about Canada?

1st. Presbyterian Church HOLLYWOOD.

Immanuel Presbyterian Church

Figueroa at Tenth

Ministers: Herbert Booth Smith, D.D.; John A. Lonsdale.

11 A.M.—Dr. Smith—"The Place of America in The Plan of God"

(Dr. Smith will repeat this address over "Times Radio" at 10 a.m. and at the Presbyterial Society Meeting, Tuesday, 10 a.m. Soloist: Dan F. Gridley.

7:30 P.M.—REV. JAMES H. McLAREN, D.D., of Pasadena

"The Religious Messages of Lincoln and Roosevelt."

A Masterly Impersonation in Costume of the Two Great Presidents By a Noted Orator.

Come and Share With Us the Inspiration of This Great Lincoln-Roosevelt Recital.

FIRST PRESBYTERIAN, FIGUEROA AT TWENTIETH

Ministers—HUGH K. WALKER and PAUL C. ELLIOTT.

Rev. Paul C. Elliott Preaches at Both Services.

11 a.m.—"The Dynamic Influence in the Republic of Great Personalities."

(Celebrating the 150th Anniversary of the Declaration of Independence.)

7:30 p.m.—"Keeping the Glow in Old Glory."

Patriotic Summer Sacred Concert

Quartet of Artists and William Ellgrove on the great organ, follows the short evening service.

Hear Marshon, Famous Drummer Boy of the Battle of Shiloh, will picture the stirring scenes and play the drum calls.

Come and Thank God for Our Republic.

GREAT PATRIOTIC SERVICE

Glendale Presbyterian Church

W. E. EDMONDS, PASTOR

Sunday, 11 A.M., July 4th

"CHRISTIAN INTERNATIONALISM"

The man who preaches peace at the cost of National dishonor and disgrace is neither a Statesman nor a Patriot.

There Is Something More for a Nation Than SAFETY FIRST —— IT'S —— SERVICE FIRST

7:30 P.M. "Charles Spurgeon—The only man who ever stirred LONDON"

(The Elijah of his age.) (Like an Amen to the Bible.)

WESTLAKE PRESBYTERIAN CHURCH

Grand View, South of 9th St. (West 9th St. cars.)

DR. G. A. BRIEGLEB, Minister.

REV. GEORGE A. HARTMAN

11:00 a.m.—"CHRISTIAN PATRIOTISM."

Solo, "Hear, O My People"—Jessie McDonald Patterson.

THERE WILL BE NO EVENING SERVICE.

WEST ADAMS PRESBYTERIAN

West Adams Near Vermont Avenue

A.M.—Morning Worship.

P.M.—Union Services (West Adams M.E. Church)

CHRISTIAN SCIENCE

Sunday Services, 11 a.m. and 8 p.m.
Lesson-Sermon Tomorrow:
"God"

Wednesday Meetings, 8 p.m.
These meetings include testimonies of Christian Science healing.

Sunday School at 9:30 a.m. for pupils under 20 years of age

Sunday morning services of Third Church of Christ, Scientist, are radiated over KFI on the first Sunday of each month by joint arrangement with other Churches of Christ, Scientist, in Los Angeles.

The following Churches of Christ, Scientist, of Los Angeles, are branches of The Mother Church, The First Church of Christ, Scientist, in Boston, Mass.:

First Church—1264 S. Alvarado st.
Second Church—W. Adams St., near Hoover.
Third Church—736 S. Hope St.
Fourth Church—1256 Pasadena Ave.
Fifth Church—7107 Hollywood Blvd.
Sixth Church—4167 S. Broadway.
Seventh Church (San Pedro)—215 7th
Eighth Church (Gardena)—646 W. 161st
Ninth Church—421 S. Normandie Ave.
Tenth Church—616 W. 49th St.
Eleventh Church—2912 Guirado St.
Twelfth Church (Van Nuys)—836 Sylvan Street.
Thirteenth Church—1758 N. Edgemont Street.
Fourteenth Church (Culver City)—8647 Watseka Avenue.
Fifteenth Church—4300 S. Gramercy Place.
Sixteenth Church (Eagle Rock)—Women's Club House.
Seventeenth Church—4301 Santa Monica Boulevard.
Eighteenth Church—4366 S. Western Avenue.
Nineteenth Church (Sawtelle)—1473 107th Avenue.
Twentieth Church — (Venice) corner Brooks and Second Aves.

* Indicates no Sunday Evening Service.

DOWNTOWN READING ROOMS, FREE TO THE PUBLIC
504 S. Spring St.; Room 313, 210 W. 7th St.; Room 215, 617 W. 7th St.

United Lodge of Theosophists

504 Metropolitan Bldg., 5th and Broadway

Next Meeting Sunday Morning, July 11 at 11 o'clock

Reading Room Hours: 9 A.M. to 4 P.M. Closed Saturdays

OLIVET GOSPEL HALL

Corner Santee and Washington Streets.

Sunday, July 4th, 9:45 A.M.—Sunday-school. 11 A.M.—Lord's Supper. Sunday, 8 P.M.—Prayer Meeting. Thursday, 8 P.M.—Bible Ministry.

Sunday, July 4th, 7:30 P.M.—Special Meetings!

A series of addresses on "The Lord's Coming and Kindred Events." "The Bright and Morning Star." By A. B. Wright from Scotland.

Mr. and Mrs. Grubbe will sing. Come.

UNIVERSITY METHODIST CHURCH

University of Southern California

REV. WILLIAM A. BROWN, D.D., Pastor.

10:50 A.M.—"America, God's Gift"

Soloist—Fred McPherson
Board Auditorium, 3551 University Ave.

7:30 P.M.—"If Christ Came"

Soloist—Lora May Lampert
Quartet—Morning and Evening

Vacation Bible School, July 7 to Aug. 13.
All Children 6 to 13 welcome. No Charge

Morn. 3 car to University, Eve. 3 or 17 to 3016 W. Jefferson.

FIRST METHODIST EPISCOPAL

Eighth and Hope Sts.

Elmer Ellsworth Helms, D.D., Pastor

Organ Half Hour 10:30 and 7:00. Chorus 150

Dr. Helms Preaches Both Services

11:00—"Freedom." The 150th Anniversary of The Declaration of Independence.

7:30—I. Vance Graham, Denver, Repeats His Winning Oration. Dr. Helms on "The Flag." Choir, Organ and Orchestra in Great Patriotic Program.

BOB SHULER BOTH HOURS

AMERICA DAY

TRINITY METHODIST CHURCH

(CORNER 12TH AND FLOWER)

"The Church Under the Gleaming Cross"

11 A.M.—"The Church and The Nation"

7:30 P.M.—"Will America's Sin Find Her Out?"

As a prelude, Mr. Shuler will publicly submit to the District Attorney ten questions concerning the McPherson disappearance and re-appearance. There will be no discussion of these questions. He will also discuss the Remonstrance Parade over the nation.

SUMMER CONFERENCE—CAMP

"H" car 5th & Flo. sts.

FREE METHODIST PARK
July 7-18

Am. 66 & Monterey Road

BISHOP W. A. SELLEW—Jamestown, N. Y. — J. A. WATSON—Michigan — N. C. BESKIN—Russia

2500 FREE SEATS—INSPIRATION—COME!

10 A.M., 2:30 & 7:30 P.M. DAILY—SPECIAL MUSIC

7:30 P.M.--Judge Charles S. Crail

NOTED JURIST, WILL SPEAK ON

A CHRISTIAN AND HIS COUNTRY

11 A.M.—"Judge Not"—Matthew 7:1-5

Sermon by M. HOWARD FAGAN, D.D., Pastor

WILSHIRE BOULEVARD CHRISTIAN CHURCH

Wilshire and Normandie. Take "E" Car.

"The Church Where You Are a Stranger but Once"

9:30 a.m.—Bible School. 6:30 p.m.—Christian Endeavor.

Morning Sermon by Dr. Hudson

"THE PATRIOTISM OF JESUS"

SOLOIST FOR THE DAY—ROSALIE PHILLIPS MILLER
WITH VESTED CHOIR—HAL CRAIN, Dir.

9:30 A.M. GRADED CHURCH SCHOOL

6:30 P.M. THREE CHRISTIAN ENDEAVOR SOCIETIES

SERVICES FOR WORSHIP AND MEDITATION

FIRST CHRISTIAN CHURCH

CHAS. ROLLIN HUDSON, Pastor. 11th at Hope St.

HEAR S. J. MATHIESON

on "The Duties of an American Citizen"

HOLLYWOOD CHRISTIAN CHURCH

Morning Service, 11 A.M. Evening Service, 7:45 P.M.
1717 North Gramercy Place. Take Hollywood Blvd. car.

Angelus Temple Radio KFSG

CHURCH OF THE FOURSQUARE GOSPEL

SUNDAY

10:30—HOLY COMMUNION
2:30—"OUR COUNTRY"
7:00—"GOD'S WORKSHOP"
Illustrated Message

AIMEE SEMPLE McPHERSON

LEILA CASTBERG

Church of Divine Power (Advanced Thought)

The exchange of your modern faith, unhampered by creed or dogma. Christ's vital truths interpreted in a dynamic and powerful way.

MOROSCO THEATER

TOMORROW AT 11

"THE TRIUMPH"

Sunday School at 9:45 in City Club Bldg. Sacred Community Singing at 10:45, at Morosco. Morris Bisset, of the Philharmonic Orchestra, violin soloist. EVERYBODY CORDIALLY WELCOME.

JEFFERSON—FRANKLIN—ADAMS

These Men Who Drew Up the Declaration of Independence Were Unitarians

Jefferson expressed the hope that every intelligent American would become a Unitarian.
Franklin held Unitarian views and attended a Unitarian Church in London.
Adams was one of the lay leaders of the Unitarian movement and lies buried in the Unitarian Church of Quincy, Mass.
In the spirit of these men we invite you to celebrate with us the 150th anniversary of the adoption of the Declaration of Independence.

Choir in Colonial Costume

Tableau of the Drafting of the Declaration of Independence

Address by the Minister

Special Music by Ada Marsh Chick, Mildred Helen McWilliams, Howard Kerr and Karl Rossner.

Service 11 A.M. Mr. Backus on KNX 6:30 to 7 P.M.

First Unitarian Church

Dedicated to Freedom and Progress in Religion

925 SOUTH FLOWER STREET

"Beneath the Constitution"

Patriotic Sermon, Sunday, 7:30 p.m.

Rev. Lincoln McConnell, D.D., L.L.D.

of Oklahoma City, preaches Morning and Evening

Evening Service—Patriotic, Popular Music—Choir—Chorus, Quartet, Solos. HUGO KIRCHHOFER, Director.

Sesqui-Centennial of American

INDEPENDENCE

Many Organizations Represented.

10:45—Organ Recitals; Dr. Ray Hastings—7:00

11:00 Morning Preaching, Communion.

Bible School, 9:30, for all.
Eleven Divisions

TEMPLE BAPTIST CHURCH

"Center of the City"—Fifth and Olive.

First Baptist Church

1728 West 6th Street — Take "D" Car

Christians and Their Churches Aim

To bring you and your human comrades closer to God through beautiful services of worship. To Reproduce the mind of Christ in the individual, and from thence into the family, state, nation, and finally the whole world.

Two Regular Periods for Worship: Morning at 11, Evening 7:30

Dr. James A. Francis Will Preach at Each Service

A.M.: Theme "The Christian's Natal Celebration."

P.M.: Fourth of July Address: "Patriotism and Religion."

VESTED CHORUS CHOIR 80 VOICES! ELLIS RHODES, Director Pro Tem.
ORGAN RECITAL 7:15 P.M. David L. Wrisht, Organist.
B.Y.P.U., 6:15 P.M. Bible School, 9:30 A.M.

WILSHIRE BAPTIST CHURCH

BRUCE V. BLACK, Pastor.

Morning Sermon—"THREE WONDERFUL FACTS"

Evening Service—"DOES CRIME PAY?"

Illustrated Lecture by Nick Harris.

James Murray, Baritone; Ivy Mae Travis, Pianist.
Beverly Blvd. and Oxford Ave.

First Baptist Church of Hollywood

The Palmes and Selma Ave.
SAMUEL J. SKEVINGTON, D.D., Minister

11:00—"AT THE COMMUNION TABLE ON THE FOURTH OF JULY."
Morning Anthem—"Communion Hymn"—(Dudley Buck).

7:00—"THE AMERICAN CHRISTIAN AS A CHRISTIAN AMERICAN"—Also a Timely Topic, "Is Roman Catholic Marriage Less Superior to American Marriage Law in America?"
Anthem—"America the Triumphant" (Demarest). Soprano Solo—"Abide With Me" (Headelsohn). White Elder, Tenor Solo—"Consolation" (DeKoven) by Sheldon Dawson.

CENTRAL BAPTIST CHURCH

Alvarado and Pico Streets. Pico Car. Dr. Andrew J. Ramsey, Pastor.

11 a.m.—"Freedom in the Truth." 7:30 p.m.—"The Wells of Salvation."

Ralph Laughlin, Choir Director and Soloist.

9:30 a.m.—Sunday-school. 6:30 p.m.—B.Y.P.U.

SOUTH PARK BAPTIST CHURCH

Corner East 51st St. and McKinley Avenue. DR. GORDON PALMER, Pastor.

11 a.m.—"THE BELIEVERS' DECLARATION OF INDEPENDENCE."
7:30 p.m.—"THE TRUE PATRIOT."

Hear Dr. S. W. Cummings of University of Redlands both hours.

St. John's Episcopal Church

814 West Adams Street. REV. GEORGE DAVIDSON, D.D., Rector.

SERMONS BY THE RECTOR

Morning—"OVERCOMING FEAR"

Evening—RELIGIOUS INSTRUCTION

1. Whence came the Episcopal Church?
2. What is the Episcopal Church; is it Catholic, or Roman Catholic; is it Protestant or Catholic; is it a man-made organization, or is it a divine institution?
3. What did Henry VIII have to do with its history; did he organize it, or did he establish it as a State Church?
4. What is the Truth about Henry VIII and the Church?
5. Why is the Magna Charta an important document in the history of the Church?
6. What is the difference between the Roman Catholic and the Anglican Catholic Church?

SERVICES: 7:30 and 11:00 A.M. and 7:30 P.M. Church School, 9:30 A.M.

St. Paul's Cathedral

615 South Figueroa Street (Downtown)

Holy Communion 7:45 A. M.
Sunday School 9:30 A. M.
Morning Service 11 A. M.
Evening Service 7:45 P. M.

VESTED CHOIR OF MEN AND BOYS

SPECIAL PATRIOTIC SERVICE

11 A.M. Preacher: The Very Rev. H. H. Powell, D.D.

Dean of the Church Divinity School of the Pacific.

7:30 P.M.—Organ Recital by Dudley Warner Fitch.

7:45 P.M. Preacher: The Rev. J. Henry Thomas,

of Klamath Falls, Ore.

ST. JAMES' EPISCOPAL CHURCH

Wilshire Blvd. and St. Andrews Place. (Take "W" car, Wilshire or Western Ave. Bus.)

THE REV. RAY O. MILLER, S.T.B., Rector

Holy Communion ..... 7:30 A.M.
Morning Prayer and Sermon ..... 11:00 A.M.
Young People's Fellowship ..... 6:30 P.M.

No sessions of Sunday School during the summer months.

LOS ANGELES EPISCOPAL CHURCHES

TRINITY CHURCH, Melrose and Berendo Sts.; 8, 9:30, 11 a.m.; 7:30 p.m.
ST. LUKE'S CHURCH, 1201 E. Vernon Ave.; 7:30, 9:30 and 11:00 a.m.; 7:30 p.m.
ST. ANDREWS, 2959 S. Brighton; 7:45 and 11 a.m.; Church School, 9:45 a.m.
ST. THOMAS (Hollywood.) Gardner and Hollywood; 7:30 and 11:00 a.m.

"LEST WE FORGET"

Theodore Curtis Abel at the HOLLYWOOD UNITARIAN CHURCH

7300 Fountain Avenue, Corner Fuller Avenue, July 4th, 11 A.M.
No evening service during the summer.

First Congregational Church

845 S. Hope Street

REV. CARL S. PATTON, D.D., Minister

11:00 o'clock—Dr. Patton's subject:

"The Day We Celebrate"

Male Quartet—
"God Shall Wipe Away All Tears"
"Teach Me to Pray"

Soprano Solo—Blythe Taylor.

7:30 o'clock. The Picture—"JANICE MEREDITH"

SUMMER PREACHERS

11 a.m.—Rev. Oxley K. Walker, B.D., M.A., Princeton
"ALSO REGARD NOT YOUR STUFF!"

7:30 p.m.—Brainerd Dyer, M.A., Harvard
"AMERICA'S SESQUI-CENTENNIAL"

The Wilshire Boulevard Congregational Church

Rev. Frank Dyer, D.D., Minister.

THE AMBASSADOR HOTEL SERVICE 11 A.M.
Ernest Holmes, Speaker
"THE GREATER FREEDOM"

HOLLYWOOD CONGREGATIONAL CHURCH

Hollywood Blvd. at Sycamore Avenue.

JAMES HAMILTON LASH, D.D., Minister.

11:00 A.M.—Morning Worship, "The Higher Patriotism"

7:30 P.M.—Evening Service, Moving Picture—"Janice Meredith"
Address—Dr. Lash.

HEAR DR. CULBERTSON

MESA CONGREGATIONAL CHURCH, COR. 54TH ST. AND 6TH AVE.

11 a.m.—"LOYALTY." 7:30 p.m.—"THE ALMIGHTY DOLLAR."

PLYMOUTH CONGREGATIONAL CHURCH

630 West 31st St. Rev. W. H. Hoskins.

11:00—150 Years of American Independence & the Present Day Challenge

---

Wilshire All Souls' Church

DR. C. F. AKED

Morning at 11

CRITERION THEATER

Grand Avenue Between Sixth and Seventh

"THE GLORIOUS FOURTH OF JULY—"

A Service of Patriotism and Faith."

Harold E. Curtis, Organist; Otto Floets, Soloist.

Bible Institute Auditorium

DR. H. W. BIEBER

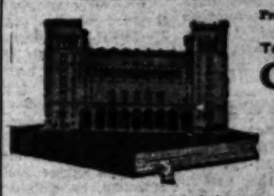

Presbyterian Pastor and Bible Lecturer of Pennsylvania

To Speak at Both Services of the

Church of the Open Door

RADIO KTBI

11:00 A.M. and 7:30 P.M.

Organ Recitals—Baritone Soloist—Chorus Choir

Summer School and Bible Conference

June 20th—1926—July 11th

BIBLE INSTITUTE OF LOS ANGELES

536-558 South Hope Street

Faculty and Subjects

Dean, John M. MacInnis, D. Litt.—Psychology.
Rev. John H. Hunter — Minor Prophets.
Rev. Howard W. Kellogg—Redemptional History of Creation.
Rev. John A. Hubbard—Epistle to the Romans.
Prof. J. B. Trowbridge—Chorus and Conducting.
Dr. Ralph Atkinson—Personal Evangelism.

Special Lecturers

Dr. Charles E. Hurlburt—African Inland Mission.
Dr. H. W. Bieber — Presbyterian Pastor, Bible Lecturer, Pennsylvania.
Dr. L. R. Scarborough—President Southwest Baptist Theological Seminary, Fort Worth, Texas.

Music

Prof. Trowbridge will conduct classes dealing with church music, gospel singing, hymn study, vocal problems.

Classes

Sessions will be held Monday, Tuesday, Wednesday, Thursday and Friday of each week at 9, 10 and 11 a.m.

Popular Lectures

Will be delivered nightly (excepting Saturday) to which the public is cordially invited.

UNITY CENTER OF CHRISTIANITY

Sunday-school, 9:45. Address, 11:00, Ramona Hall, 249 South Hill St. At 3130 South Union Ave., Sunday, 8:00; Monday, 7:00; Tuesday, 9:00; Wednesday, 7:45; Thursday, 2:00 and 8:00. First Friday, Good Words Club; second Friday, Business Man's Unity Club, 8:00. Literature for sale. Tel. BEacon 1388.

PUBLISHERS
THE TIMES-MIRROR COMPANY
OFFICERS
HARRY CHANDLER, Pres. and Gen. Mgr.
MARIAN OTIS CHANDLER, Vice-Pres. and Secy.
FRANK B. PFAFFINGER, Treasurer
HARRY E. ANDREWS, Assistant General Manager and Managing Editor
DIRECTORS
Harry Chandler, Marian Otis Chandler, Frank B. Pfaffinger, Mabel Otis Booth, Harry E. Andrews.

Los Angeles Times

EVERY MORNING IN THE YEAR
DAILY FOUNDED DEC. 4, 1881—45TH YEAR

Average for every day of June, 1926.....121,475
Sunday only average for June, 1926.....209,022
Average every day gain over June, 1925.... 6,541
Sunday only gain over June, 1925..... 13,200

OFFICES:
New Times Building, First and Broadway.
Branch Office No. 1, 621 South Spring Street.
Washington Bureau, 984 Hibbs Building.
Chicago Office, 360 North Michigan Avenue.
New York Office, 286 Madison Avenue.
San Francisco Office, 742 Market Street.
Seattle Office, 1017 White Henry Stuart Bldg.
Paris Office, 139 Rue Saint Honore.
In addition to the above offices, The Times is on file and may be found by European travelers at the following stores:
129 Rue St. Honore, Paris.
126 Fleet St., E. C. 4, London.
Hotel Excelsior, Rome.

LOS ANGELES (Loce Ahng hayl ais)

MEMBER OF THE ASSOCIATED PRESS
The Associated Press is exclusively entitled to the use for republication of all news credited to it or not otherwise credited in this paper and also all local news published here within.

The Times aims at all times to be accurate in every published statement of fact. Readers who discover any important inaccuracy of statement will confer a favor by calling attention of the Editorial Department to the error.

STILL GOING

A man 87 years old dances the Charleston. Also at the age of 90 Lyman J. Gage is still driving his own motor car. People don't get old as young as they used to.

HENRY AT COLLEGE

Henry Ford has been given a college degree. He has been made a doctor of engineering. Having made more engines than any man in the world, it is figured that he should be able to doctor one of the blamed things.

NO MORE SWEARING

The Italian criminal code has been amended to make profanity a crime. Where a language is so beautiful any twist of a curse is held to be a sin and it is now the purpose of the law to so stamp it. When in Rome do not cuss the porter.

DOERS AND TALKERS

A prominent educator in considering massed America says that we do not know enough. We do not think enough. We do not read enough. We do not write enough. We do not work enough. We do none of these things well enough. But, on the other hand, we talk too much. And yet in getting things done we lead the world.

TO REST IN PEACE

Georges Clemenceau declares that he has made all arrangements so that the French people will not know of his death until two weeks after he has been buried. He may think he has this program worked out, but there are the newspaper men to reckon with. They are not in the habit of permitting themselves to be scooped by the undertaker.

NO COLONIZATION

The suggestion from some of the French writers that France turn over some of her colonies to America in connection with the debt settlement has been rejected by the government. As a matter of fact, Uncle Sam does not want any new territory in his domain. He has no dreams of empire, no passion for extending the business of government over other peoples. France may keep what she has and welcome, so far as this government is concerned.

FACING THE WEATHER

Efficiency men are now trying to take the weather out of business. In some sections of the country an industry can be badly disrupted by a run of hostile weather. A streak of heat or a stretch of rain may mean a loss of thousands of dollars in certain lines of human effort. It is to be the duty of the efficiency expert to build or conduct the business so that it will be prepared for these climatic emergencies. Of course, there isn't much call for anything in this line in California. Yet it is well for humans to make such preparation as they can to meet the hazards of nature.

THE WORLD PORT

With each month certain figures are reported from Los Angeles Harbor that supply a new record of some kind. It is known that the ships of 155 different lines now operate in and out of this harbor. Of these no less than seventy-eight are in a general passenger and freight business. The other lines specialize in either oil or lumber, which combine to make some vast trade totals. An average of nearly 600 vessels arrive or clear from this port every month and the flags of at least fourteen different nations are represented. Los Angeles has become one of the greatest shipping centers of the world.

CRY OF THE BLEACHERS

Baseball fans are learning to make a vicious roar when the pitcher intentionally passes some star hitter like Babe Ruth. They pay their money to see all the slugging there is in the game and they hate to be deprived of any of the chances. In one week Ruth was purposely passed ten times in four games. The fans want this gift business on the part of the pitcher stopped, but it is mighty hard to make a rule that would reach the subject. Perhaps the best suggestion is that the batter be given two bases if the pitcher give four wide balls in succession. If a player has the reputation of being a slugger the crowds rather insist that the pitchers give him an honest chance to show his wares.

BEING A CENTENARIAN

It used to be considered miraculous if a man lived to be 100 years old, but it is known that there are now more than 5000 centenarians in this country alone. In the course of a cross-examination of a few hundred of these old-timers as to the reasons for their health and longevity hard work and lots of it supplied the chief contributing cause. Steady employment—at something or anything—seems to be the best medicine there is. When men lay aside all their tasks and begin to loaf they likewise begin to fail. However, the work should be taken without worry. One may still be at mental ease while laboring diligently. Temperance in eating is even more important than in drinking, according to testimony of thirty of the pioneers. Almost anybody can be a centenarian with the right start—and finish.

THE DAY CASE

The California Supreme Court, in upholding the conviction of Bernice L. Day, sentenced to one to fourteen years' imprisonment for throwing nitric acid into the face of her husband after a domestic tiff of no great account, indicates that justice is to be permitted to move more freely in this State, unshackled by meaningless technicalities.

Because of an unduly complicated criminal code now in process of amendment Mrs. Day was accused of two offenses for one act. One court held that both crimes charged were in effect the same—a sensible enough conclusion—but went on to declare that because the jury acquitted her of one charge it in effect acquitted her of the other also. This, in the face of the jury's express verdict of guilty on the one charge, seemed to most people a refining of logic almost to the vanishing point. The Supreme Court concurs, apparently, in the common view.

Why a guilty person should lack punishment because a grand jury or a District Attorney or a trial court has made an error in verbiage has always been difficult for lawyers to explain to laymen; probably because there is no good basic reason. An Ohio court once set a murderer free because the victim was not described by his true name; few courts go that far, but those that do pave the way for public distrust of the law and the processes of justice. This bears unwelcome fruit.

The notorious Kid McCoy sought to evade his just punishment by a very similar claim to that of Bernice Day, and in that case also the Supreme Court barred his way to freedom. These two decisions will help to restore public confidence in the courts and to destroy a belief very generally held by criminals that all one needs to escape justice is a good technicality.

In neither the McCoy nor the Day case was there much dispute as to the facts. More and more courts are tending, where the facts are clear, not to permit fine-spun distinctions to interfere with just deserts. It is a tendency to be commended.

LASHING THE JUGGERNAUT

Into the welter of arguments and pseudo remedies concerning Los Angeles' safety problem has come the far-sighted conclusion of experts that only one means will prove effective in combating a recognized and rampant evil. The public must be educated. Before the appalling total of dead and maimed claimed yearly by traffic accidents observers have stood aghast but impotent. A corrective has been deemed imperative; but the manner of accomplishment was not forthcoming.

Spasmodic and ineffectual attempts have been made to inculcate in the motoring public a sense of its responsibilities and duties toward others, without appreciable result. A host of statutes, good and bad, have been enacted. And still the careening monsters of steel and wood have hurtled through the street; women and children have been struck down, killed and injured; brainless thrill-seekers have shattered lives in a saturnalia of speed.

With the ultimatum of the Los Angeles Safety Council, however, a more hopeful measure is suggested. These citizens have concluded that mere laws and arbitrary rules to govern motorists will not gain the desired end. The public is too prone to set itself against the "thou shalt nots" of what it considers unnecessary restrictions.

Instead, a campaign of education will be undertaken. Every man will heed a warning which carries a threat of personal peril. By every means possible the deadly danger of carelessness is to be impressed upon, the varied sensibilities of a host of drivers of motor cars.

In addition to the process of education, which of necessity will be slow, more effective punishment should be provided for offenders against public safety, such as judicious abrogation of drivers' licenses. Graded according to the seriousness of the offense, the cancellations should be applied from the period of a year up to duration of the life of the guilty person.

FIGHTING GARB

Persons who have lost touch with the squared circle no doubt will learn with astonishment of the present close affinity between prize fighting and tailors. True, the majority of champions always have been fond of boulevard display. The bruiser who gloried in looking like a bruiser and went around in baggy pants, sweater and cap, ejaculating "say, cull," on any or no provocation, as a rule did not get far or else changed his habits with success.

But now, it seems, a pugilistic aspirant needs a valet to make a start. The uplift has struck the game hard and it takes more than the defensive structure of an ox and the charging powers of an infuriated elephant to get a poor but honest boy anywhere. He has to dress the part.

The new atmosphere of the arena was revealed when a pugilist appeared before Municipal Judge Bullock charged with failure to support his wife and child. It developed that he had not given them any of the proceeds of his last fight because he needed the money for new clothes.

Sartorial splendor, he enlightened the court, is necessary to pugilistic success these days. It is more essential that the ambitious fighter polish his shoes than an opponent. A public appearance with sox and tie of jarring hues may be more devastating to a reputation than an untimely snooze on the canvas.

Once a boy desirous of getting on in the game exercised all his ingenuity trying to get a fight. Now, it appears, the primary requisite is a grubstake from a fashionable haberdasher. Sensitive promoters, it seems, resent having their offices cluttered up with aspirants wearing tan shoes after 6 o'clock and business suits when the hour calls for tuxedos.

It is unfortunate for the practitioners of the so-called manly art that its modern fashions are so little understood by the public at large. In the instance cited a penalty of thirty days was assessed for subordinating domestic obligations to personal display. The court apparently lacked understanding of the generous theory of intellectuals that artists are justified in sacrificing their families to their art.

SUMMER COMFORTS

The Englishman is beginning to understand the summer comfort of a two-piece suit. At last a citizen of London may venture vestless upon the highway or at his club without being shot. This is another American triumph. Some day an English lord will stalk Piccadilly in his shirtsleeves and then the world will come to an end. In the meantime the shock of going without a vestkit is enough.

Uncle Sam's Ceiling Won't Drip Any More, Canada is Going to Mend the Leaks in Her Floor—News Item

[Protected by George Matthew Adams]

THEIR SPECIALTY

"A thunderous demonstration," says a report of the Eucharist Congress at Chicago, "greeted Secretary Davis's declaration that 'if there is any prejudice against Catholics in this country it comes from persons who make a specialty of prejudice.'"

No wonder there was such a demonstration. In this dictum Secretary Davis expressed an undeniable truth in a highly original and apposite way. Those people who make a specialty of prejudice are strange beings to contemplate, but we see them every day. For the most part they are busybodies. They are not happy themselves and they seem extremely desirous of making others unhappy or, at least, uncomfortable. If they cannot create sufficient unhappiness by their individual efforts they join those queer organizations of prejudiced people who have clubbed together to give offense to others and, if possible, make them miserable.

Although the avowed purpose of one of the biggest of these societies is to put down bigotry, its members are the most intolerant and offensive bunch of bigots to be found anywhere on earth. These men and many others who make a specialty of prejudice delight in building up false arguments against religionists who are their betters in all respects and whose main desire is to be permitted to worship God in their own way.

To maintain and foster prejudice against the people of any worthy sect and to try to put them down is altogether contrary to the spirit as well as the letter of our Constitution, in which not one iota of such prejudice can be found.

Intolerance reacts upon the one possessed of it. The man or woman is in a sad case who, in a world that has need of keeping alive every spark of faith in God and mankind, makes a specialty of prejudice.

WORK AMID CROWDS

Whenever there is any street repair work, paving or track laying in Broadway or the congested district of the city a flock of men are put to work during the burden and heat of the day. Street cars are fluttering by every minute and the stream of traffic is continuous. The men who are doing the work will pick up the shovel and start to move a handful of asphalt and before they can do a thing the gong of a car interrupts them and they jump back. It is absolutely impossible for a worker to deliver more than 10 per cent of his capacity toward a day's labor. At the same time there is a continuous interruption of important traffic. In a number of other large cities the equipment and custom make it possible to do most of this work at night or during hours in which travel is light. It should not be difficult to accomplish something like this in Los Angeles.

NORWAY HAS A WAY

According to dispatches from Oslo drinkenness is increasing under the form of prohibition they have in Norway. One result has been the creation of sobriety courts, wherein a wife may make anonymous complaint against a dissipated husband. The court is supposed to exert a moral influence over the husband, but may also provide substantial punishment if the need for it appears. There are booze problems everywhere, whether the country be wet or dry.

OVER THE BORDER

If those having business interests in Mexico must live in that country some of the gamesters and dive-keepers at Tia Juana will be losing their vote in Los Angeles.

FLIES AND FREEDOM

The spider protected Bruce in his cavern and has been sung in posey and given an illustrious page in history. The ant has been held up by the wise man as the lofty model for the sluggard. The bee has furnished more than honey for mankind; he has been the criterion of business.

The common house fly has not received its due meed of praise. And yet, from a sheer standpoint of genuine service to humanity, few honorable insects can lay claim to as much.

Flies hastened the passage of the Declaration of Independence. It was on that momentous Fourth of July, 1776. The Continental Congress was wrangling over Jefferson's draft of that immortal document.

Years afterward Jefferson "recalled with great glee how the flies annoyed the delegates that day. They would bite through the thin stockings that covered their legs. The delegates kept their handkerchiefs in their hands to chase off the flies."

Thus writes Daniel L. Marsh, new president of Boston University, in a current magazine on the "Second Gospel of Americanism."

The eagle has been accorded undue honor in our country. This so-called bird of liberty spends most of his valuable time flying from crag to crag. Occasionally he stirs up his nest. What Congress has he ever stirred up to good works?

The eagle is stamped upon our coins and invoked on the Fourth of July as the savior of the country. And yet what piece of patriotism has he ever performed. What has he done save to furnish wings for our money to fly away?

But the gentle, inquisitive, persistent, affectionate fly landed on the legs of Congress and precipitated the passage of the Declaration of Independence.

WAITERS

By James J. Montague.

I thought that waiters all were born
In somber raiment dressed,
And with that look of well-bred scorn
They cast upon a guest.
With youth and joy their austere kind
Cannot be reconciled,
I cannot picture in my mind
A waiter as a child.

Their unperturbed, disdainful air
Was native, so I thought,
It must be what is termed a flair
Which never can be taught.
Full many a waiter in my time
In restaurants I've seen,
And all of them had this sublime
And subjugating mien.

But I am told that in a school
They learn their gloomy trade!
And that by precept and by rule
Is every waiter made.
Time was that they, like you and me,
Could frolic and be gay,
And that as children, glad and free,
They went their happy way.

I can't believe that this is true,
I'm still convinced I'm right,
When at the banquet board I view
These wraiths in black and white.
And yet too sure I must not be;
Once in a long, long while
I sometimes think that I can see
A waiter almost smile!

...Bell Syndicate, Inc.]

RASTUS DECIDES TO STAY AT HOME

BY JAMES M. WARNACK

"Whut you all goin' to do for yo' vacation an' where is you goin', Rastus?" asked Josh as the two men sat down to enjoy their noon meal.

"Ain't goin' to do nothin' much an' ain't goin' nowhere a-tall," replied Rastus. "My activities will consist mainly in settin' out on de screen porch, smokin' mah pipe an' readin' de Good Book.

"You see, Josh, I is de only one in my househol' dat know how to read an' I natcherlly considers it my dooty to keep informed on de Scriptur' an' 'terpret it to de rest of de fambly," explained Rastus. "Dere couldn't be no better time for dis projeck dan vacashun-time. Besides, it'll give me a chance to become a little better acquainted wid my folks—an' you know yo'-self dat in dese rushin' days it's a wise man whut knows his own wife. As to de young folks, we natcherlly expecks 'em to go gallavantin' around considerable an' Sally an' me is happy if dey comes in to deir reg'lar meals."

"You mean to say you ain't goin' to no beach ner mountaings durin' vacation?" asked Josh.

"Dat idee of goin' somewhere is all de bunk, Josh," answered the other. "De biggest kick a man gits out of vacashun—or most anything else, for dat matter—is de antissipation of it. One thing I has learned, Josh, dat a good many edgecated men never learn, an' dat is to live de best part of my life in my mind. I spend weeks an' weeks antissipatin' de great time I will have on my vacation, trampin' through de mountains an' bathin' in de breakers—while at de same time, way back in my subjunctive mind, I knows dog-gone well I won't go nowhere. In dat way I gits all de joy of a vacashun in de antissipation. Also I saves myself de expense of a fool trip, as well as de worriments an' headaches dat often follows a trip to a ree-sort.

"As I tell you, Josh, dis idee of bein' happy by goin' somewhere is all fallacy," continued Rastus. "Most people goes away from home for enjoyment 'cause dey is dissatisfied wid life at home. However, dey don't stop to figger dat de reason of deir dissatisfaction is not in de environment but in de failure to cultivate de spirit of contentment."

TOO BIG A ONE FOR A COLT

Explaining why a big issue of bonds was voted down, a western newspaper recalls the story of the Pennsylvania Dutch farmer who was breaking a colt. He stationed his son Jake near a fence corner. "Now Shake," he said, "ven I coom py vit de coldt 'you youst shump oudt undt say boo!" Jake did. When the old man drove the colt by, hitched to a sulky, Jake suddenly emerged from his hiding place and uttered a loud boo! The colt bolted and disappeared down the road with what was left of the sulky after leaving the old Dutchman badly damaged, by the roadside. Picking him up, the son asked anxiously, "Vader, are you hurt?" "Nein, nein, but Shakey," he expostulated, "dot vas most too big a boo to let at a coldt."—[Capper's Weekly.

LETTERS TO The Times

[Name and address of writer must accompany all letters for this column. Letters of a personal nature or involving contentious religious questions are not acceptable.]

For Civic Pride

HOLLYWOOD, June 23.—[To the Editor of The Times:] Permit me, a stranger in your city, to congratulate you on the stand you have taken against control of public works by the so-called politicians and the effort you are making to abolish dishonesty and graft where it affects the general welfare of the community at large.

Los Angeles is a comparatively new city of the first rank and has only commenced to realize that, with its superb natural resources, climatic conditions and shipping facilities, it will, within a few years, be second only to New York as an industrial center; manufacturing will progress by leaps and bounds and banking will of a necessity keep pace.

There are untold millions to be spent in improvements—there is plenty of room for all honest contractors to make large profits in a perfectly legitimate way and there are plenty of dependable contractors and engineers here ready to do the work in a manner that will reflect credit on themselves and on their city.

Your great paper, persisting in its course, cannot fail to awaken in the minds of the people the continued and outspoken desire to dare and do the things they will be proud to hand down to posterity; the chief of which is honest administration.

Go to it, Times; let your slogan be Civic Pride.

You are bound to win out.

CARLISLE MASON.

Let Us Cut Salt

LOS ANGELES, June 30.—[To the Editor of The Times:] As a subscriber I wish to express my appreciation of your efforts to furnish us every detail of the McPherson case. I feel that we all owe her a vote of thanks for a very hilarious and interesting month, but now I think it is time to get down to the more serious things of life, viz.: are the fish biting and where is the best place to get some good angle worms and grasshoppers?

CLYDE R. TAYLOR.

Children of Cain

LOS ANGELES, June 30.—[To the Editor of The Times:] In this morning's issue of The Times appears a letter from a Mr. Walter Case making much of a murder said to have been committed under the influence of moonshine, which bears no relation to good liquor. Even so, Mr. Case ignores the enormous increase of cold-blooded murders committed since Volsteadism by morons who, in normal times and places, would have been peacefully intoxicated, harmlessly suicidal and nonpro-litic.

These ingrained hereditary criminals are now, under the "paternalism" of these amazing and appalling times, breeding like rabbits, scheming burglaries and holdups with more cunning than police inspectors and executing murders with the cold-bloodedness of a religious zealot.

It will soon be evident to all that, no matter how much lying emotionalism may be printed, the world recognizes it and is sick of it.

CECIL E. REYNOLDS, M.D.

Desperate Remedies

LOS ANGELES, June 28.—[To the Editor of The Times:] The following ordinance should be passed at once:

"Be it enacted that any child found teasing a dog be condemned to one good spanking."

As this ordinance does not contain anything in it for politicians and, therefore, could not be passed,

"Be it further enacted that all the wives of politicians be appointed public spankers and that all public spankers within a mile of the aforesaid child be allowed to spank to their heart's content and charge parents of the child $1 a spank."

This would cure rabies.

DOG LOVER.

Not the Youngest

LONG BEACH, June 30.—[To the Editor of The Times:] As a constant reader of your valuable paper I wish to call your attention to a statement contained in the issue of June 29 in the obituary notice of Isaac Newton Hall.

The statement that he was the youngest soldier in the command of Gen. U. S. Grant is surely incorrect, as he must have been 27 years of age in 1865, whereas thousands under Grant's command were younger than he. Take, for instance, my own case. I was discharged December 15, '65, was 18 September '65, and there were some younger than myself. Mr. Hall was 88 as stated in the article referred to. I am not 79 until September, 1926, and there are many others under 88 years of age.

D. R. BEEBE.

A BAD BARGAIN

Smith, who had gone out for a day's shooting, was returning in the evening with his bag as empty as when he started.

Suddenly he saw a man, apparently a farmer, leaning over a gate, gazing at some ducks on a pond.

"What will you take for a shot at those ducks?" asked Smith.

The man stared, but did not reply.

"Will a dollar satisfy you?"

The countryman nodded and pocketed the coin. Bang went Smith's gun, and two of the ducks dropped.

"I think I've made a good bargain," said Smith, as he packed his victims in his bag.

"So have I," said the countryman, dryly; "them there ducks ain't mine! Here comes the farmer!"—[Exchange.

PEN POINTS

"As homes grow better ... stay there less." You can say ... about jails.

Maybe weddings come in ... so they can reach the ... stage by July 4.

Another popular farm ... would be a car that would ... corn or oats.

Easy way to stop cars ... railway crossing: sign ... "Get souvenirs here."

It is estimated that seven ... would still play golf if it was ... work and paid 37 cents an ...

Modern boys are tactful, ... way. One never asks a girl ... is the first to kiss her.

And you can tell a golf-made ... by the way he spits on his ... before grasping a golf club.

Religion may be old-fash... but you'll observe that, as ... scorn it more, the headlines ... come more startling.

So Edison rides in a 5-... flivver. Well, the family ... is still playing 5-year-old ...

Rise: The extra money ... just before your appetites ... enough to absorb it.

Why shouldn't people have ... to entertain them? It takes ... to entertain a man when he's ... ber.

It's fine to work for the ... kind of people—especially if ... or six of them call you dad.

The hinterland is that ... where the names of the cities ... can be pronounced by native Americans.

Moral courage is the kind ... enables a villager to buy ... ers; physical courage is the ... that enables him to wear them.

And about all the relief a ... gardener can expect is a back ... ter.

Patriotism: Spending for a ... more than the desired ... would cost in cash.

Alas! The girl with sense ... to be an ideal servant gets a ... hand and keeps house for ...

Correct this sentence: "... Willie has been quiet for an ... said the mother, "but I'm not ... ried."

Thirteen thousand new ... were passed last year and ... them were also passed up.

Some women call a man ... because he does not have the ... opinion at 40 that he had at 8.

A wife likes her husband to ... her with the dishes, but she ... ly has fewer cracked ones ... never does.

RIPPLING RHYMES

ECONOMY

He straightened out a rusty ... with hammer, pincers, file; ... is the way to save the ... told me with a smile. "I ... eyes upon the ground and ... where'er I tread, and anything ... may be found puts me that ... ahead. I found this nail which ... had lain for years, outside ... door, and now it's straight ... good again and fit for five ... more. Throughout my days ... saved the things that others ... away; I gather all the pins ... strings and wires from ... hay. All scraps of paper, ... rags, old shoes and broken ... I put them up in gunnybags ... the junkman comes. 'Let ... go to waste,' I say, to my ... nieces twain; 'whatever's ... and put away is that much ... gain.' And so while others ... trail down to the poorhouse ... I straighten out my rusty ... make it serve once more." ... never be a plutocrat," I said, ... cautious gent; a dozen rusty ... like that are not worth half a ... New nails are selling mighty ... the hardware men confess; ... you might buy a shining ... twenty cents or less. A dozen ... nails you might drive while ... you straighten one, and you ... me that you thrive by ... you've done. I throw my ... nails away, until no knotted ... these tinhorn savings do ... they bring no sane rewards. ... man who puts no value on ... can't figure straight; his ... asset's spent and gone for ... of trifling weight. I've ... tons of strings and nails and ... and rags and bones, and ... princely luck prevails, I've ... and precious stones. ... who save all kinds of ... plume yourself on that one ... raise the needed plunk to ... self a hat." WALT MA...

[Copyright, 1926, George Matthew Adams]

Changed His Color

Two salesmen were engaged ... on the relative faults of two ... rent railway systems. The ... eler finished up by saying, ... last trip through here it ... smoky that we had to leave ... at the rear of the coach open ... der to let the smoke out." ... "That's nothing," came ... second. "You get so ... soot on our line that the ... I got off the Pullman ... ladies on the platform ... her suit case and tipped me ... ter!"—[Exchange.

SATURDAY MORNING

Pacific Electric

BABY BLOSSOM LEMORE

Gifted Young

KHJ PRESENTS LIGHTER MUSIC

Radioland Favorites Offer Popular Program

MacDougal Amusing With Dialect Numbers

Ethel Glassman Clark Adds Classic Note

BY MAE PRYCE BROOKS

Last night's program was popular in character and presented a variety of Radioland's favorites in the lighter musical numbers. Grace Curran played her golden harp, rendering selections that all could understand and appreciate.

William MacDougal was here with his Scotch dialect, songs and funny stories. Edward Wise proved a wizard on the concertina. It has been some time since Mr. Wise has been on one of our programs and all were glad to welcome him to the studio again.

The Burkman Brothers added a jovial strain. Their music is splendid for broadcast, and they have many admirers.

A classic note came into the program in the singing of Ethel Glassman Clark, soprano.

INTERESTING SPEAKER

Arthur Edwin Wake, assistant pastor of the Wilshire Presbyterian Church, gave an interesting talk on "Worth While Values."

The studio pianist, Mona Content, is adding to her laurels day by day by her exquisite playing, adding interest to each program on which she appears.

Rev. David G. Blair of Grace Congregational Church gave the nightly Scripture reading.

CHILDREN'S HOUR

The Piggly-Wiggly Girls opened the children's hour which brought Master Beattie Bringham, 11-year-old singer, and Baby Jeannette James, 4, reader. Pamela Schonfeldt and Martha Margaret gave a pretty vocal duet, and Laura May and Billy Schuler gave readings. Margaret Smith, 10, "cellist, proved a talented girl. Beryl Pearce and Dorothea Prudden, readers, completed the list of little stars.

The noon program was given by the Los Angeles Railway Orchestra, a group of men who play jazz without making a lot of noise but with real melody. George O'Hara with the ukulele gave several selections which won the applause of the visitors' gallery.

Barker's King Players dispensed cheer in the form of dance tunes for an hour, to close the day's activities. These boys are all employees of Barker Brothers.

K-H-J The Times AND OTHER LOCAL STATIONS

12:30 to 1:30 p.m. Stewart-Warner hour; Mrs. True Hartshorn, soprano.
1:30 p.m. Art Pabst, "Pacific Electric Art," and his banjo
6:30 p.m. Children's hour, with Betty Wright, "Dolly of Radioland;" Tommy Milholland, 7-year-old pianist; George Ezra Crane, Jr., screen juvenile, in original stories; Queen Titania of KHJ; Rosetta Lewin, 4-year-old reader; Louise Cramer, 13-year-old reader, and Marjorie Genevieve Lowe, "Bedtime Bug."
7:30 p.m. Scripture reading by Mrs. Bertie B. Coonrod, first reader of Twelfth Church of Christ, Scientist; Bob Bellman, guest announcer.
8:00 to 10:00 p.m. Evening program, presenting Senorita Raquel Rojas Lozano, Mexican soprano; the Universal Trio, Carl Hanson and his mysterious saw, Louis F. Klein, harmonicist and autoharp; Karl Brandenburg, violinist; Mona Content, pianist accompanist, and the Los Angeles Railway Symphonian Quintet.

7 to 8 a.m.
(337)—Morning gym class.
(422.3)—Daily chats exercises.
(491.8)—Health training exercises; Pop (447)—Morning exercises.

8 to 9 a.m.
(337)—Inspirational talk; time check.
(394)—Devotional hour.
(491.8)—Health training exercises. Charts (337)—Charts hour.

9 to 10 a.m.
(337)—Music by ear.

Pacific Electric Art at KHJ Studio

Gifted Young Broadcasters

KHJ PRESENTS LIGHTER MUSIC

Radioland Favorites Offer Popular Program

MacDougal Amusing With Dialect Numbers

Ethel Glassman Clark Adds Classic Note

BY MAE PEYCE BROOKS

Last night's program was popular in character and presented a variety of Radioland's favorites in the lighter musical numbers. Grace Currey played her golden harp, rendering selections that all could understand and appreciate.

William MacDougal was here with a Scotch dialect, songs and funny stories. Edward Wise proved a wizard on the concertina. It has been some time since Mr. Wise has been one of our programs and all were glad to welcome him to the studio again.

The Burkman Brothers added a joyful touch. Their music is splendid broadcast, and they have many admirers.

A classic note came into the program in the singing of Ethel Glassman Clark, soprano.

INTERESTING SPEAKER

Arthur Edwin Wake, assistant pastor of the Wilshire Presbyterian church, gave an interesting talk on "The Whole Values."

The studio pianist, Mona Content, added to her laurels day by day by her exquisite playing, adding interest to each program on which she appears.

Dr. David G. Blair of Grace Congregational Church gave the nightly scripture reading.

CHILDREN'S HOUR

The Piggly-Wiggly Girls opened the children's hour which brought Marjorie Bringham, 11-year-old singer and Baby Jeannette James, 4, reader. Gloria Schonfeldt and Martha Mosher gave a pretty vocal duet, and Jean May and Billy Schuler gave readings. Margaret Smith, 16, 'cellist, proved a talented girl. Beryl and Dorothea Prudden, readers, completed the list of little stars.

The noon program was given by the Los Angeles Railway Orchestra, group of men who play jazz without making a lot of noise but with melody. George O'Hara with ukulele gave several selections which won the applause of the visitors in the gallery.

Arthur's King Players dispensed music in the form of dance tunes for an hour, to close the day's activities. The boys are all employees of Bartlett Brothers.

K-H-J The Times AND OTHER LOCAL STATIONS

12 to 1:30 p.m. Stewart-Warner Time. True Hartshorn, soprano.

1:30 p.m. Art Pabst, "Pacific Electric Art," and his banjo.

2 to 5 p.m. Children's hour, with Aunt Wright, "Dolly of Radioland;" Peggy Milholland, 7-year-old pianist; George Ezra Crane, Jr., screen juvenile in original stories; Queen Titania of KHJ; Rosetta Lewin, 4-year-old reader; Louise Cramer, 12-year-old pianist, and Marjorie Genevieve Lowe, "the dog."

5 p.m. Scripture reading by Mrs. Ida B. Coonrod, first reader of First Church of Christ, Scientist; time, guest announcer.

5:10 to 10:00 p.m. Evening program, featuring Senorita Raquel Rojas Leonard, soprano; the University Girls, Cori Hanson and his musicians, Louis F. Klein, harmonica virtuoso; Karl Brandenburg, Mona Content, pianist accompanist, and the Los Angeles Railway Male Quintet.

7 to 8 a.m.

8 to 9 a.m.

9 to 10 a.m.

10 to 11 a.m.

11 a.m. to 12 midnight

KMTR (238)—Doll's hour; time signals; cooking class.
10 to 11 a.m.
KNX (337)—Home service talk; Town Crier. Educational talks.
KFSG (278.1)—Sunshine hour. Church services.
KHJ (405.2)—Studio program. Services from First Methodist Episcopal Church.
KFOA (482.8)—Agricultural information; markets; weather.
KGO (361.2)—Library hour.
11 a.m. to 12 Noon.
KFSG (278.1)—Morning musicale.
KGO (361.2)—Luncheon concert and literary hour.
KNX (337)—Educational talks.
KFON (332.4)—Music.
12 Noon to 1 p.m.
KHJ (405.2)—Studio program.
KNX (337)—Leighton's Arcade Cafeteria orchestra.
KFSG (278.1)—Noonday musicale.
KFO (429.5)—Time signals.
KGO (361.2)—Time signals. Weather reports. Concert.
KFQZ (220)—Merchants' hour.
KFWO (811.1)—Music.
KFRC (319.5)—Noon concert.
1 to 2 p.m.
KNX (337)—The Book Worm. The Village Gossip.
KFRC (245.9)—Noon concert.
KFWB (252)—Fairmont Hotel orchestra.
KGO (361.2)—Stock reports.
KMTR (238)—Talks.
2 to 3 p.m.
KNX (337)—Radio Matinee.
KFSG (278.1)—Afternoon program.
KYBI (304)—Inspirational hour.
KFON (332.4)—Municipal band concert.
KFO (429.5)—Matinee program.
3 to 4 p.m.
KHJ (405.2)—Gordon talk.
KNX (337)—Radio Matinee.
KFSG (278.1)—Afternoon musical.
KFON (332.4)—Municipal band concert.
KFO (429.5)—Concert.
KFRC (319.5)—Temple service.
4 to 5 p.m.
KNX (337)—Educational talk.
KFSG (278.1)—Afternoon musical.
KFON (332.4)—Press-Telegram hour.
KFO (429.5)—Musical concert.
5 to 6 p.m.
KNX (337)—Leighton's Arcade Cafeteria orchestra. The Town Taxiler.
KFO (429.5)—Children's hour stories.
KFWO (811.1)—Goldm hour.
KFI (467)—Dinnerie.
6 to 7 p.m.
KHJ (405.2)—Children's hour program.
KNX (337)—Topsiders. Alexter-Kent orchestra.
KFWB (252)—Dinner band concert.
KMTR (238)—Press Agents' hour.
KNRC (322)—Amusement; music.
KFON (332.4)—Organ recital. Amusement bulletin.
KFO (429.5)—Good Health. Amusement information. Stadia Restaurant orchestra.
KGO (361.2)—Dinner concert. News items. Weather.
KFRC (319.5)—News.
KFRC (319)—Dinner concert.
KFRC (245.9)—Town Topics. Music.
KFWO (811.1)—Music.
KFI (467)—Musical program.
7 to 8 p.m.
KHJ (405.2)—Children's hour continued. Educational talk.
KNX (337)—Musical program.
KFSG (278.1)—Services.
KNRC (322)—Orchestra.
KFON (332.4)—Feature program.
KFO (429.5)—Concert; talk.
KFRC (245.9)—Orchestra.
KFI (467)—Program.
8 to 9 p.m.
KHJ (405.2)—World news items. Nightly sport review. News of the Southland. Times de luxe program.
KNX (337)—Program.
KFSG (278.1)—Studio program.
KFWB (252)—Studio concert.
KMTR (238)—KMTR concert hour.
KFAD (226)—Studio concert.
KYBI (304)—Musical program.
KFON (332.4)—Band concert.
KGO (361.2)—Courtesy concert.
KFO (429.5)—Music.
KFRC (245.9)—Concert. Star-News program.
KFRC (319.5)—Feature program.
KFWO (811.1)—Music.
KFI (467)—Musical program.
9 to 10 p.m.
KHJ (405.2)—Times de luxe program.
KNX (337)—Featured concert.
KFWB (252)—Studio program.
KFSG (278.1)—Evening services.
KMTR (238)—KMTR concert hour.
KFQZ (220)—Program.
KFRC (319)—Orchestra.
KFON (332.4)—Music. Feature program.
KFO (429.5)—Concert.
KGO (361.2)—Artistic program.
KFRC (245.9)—Program; orchestra.
KFI (467)—Musical program.
10 to 11 p.m.
KHJ (405.2)—Overtures.
KNX (337)—Command Grove orchestra.
KFWB (252)—Warner Brothers' fruits.
KFON (332.4)—Musical program.
KFI (428.3)—Dance orchestra.
K GO (361.2)—Dance music.
KFQZ (220)—Galaxy program.
(445.4)—U. S. Grant Hotel orchestra.
KFI (467)—Program.
11 p.m. to 12 midnight
KNX (337)—Frolic.
KFO (429.5)—Dance music.
KGO (361.2)—Dance music.
KFI (467)—Frolic.
After Midnight
KNX (337)—Frolic.
KFI (467)—Frolic.

VISITING PROFESSOR TO ADDRESS SOCIETY

Dr. James A. James, dean of the graduate school of Northwestern University, visiting professor this summer at the University of Southern California, will speak on "The Influence of the Expedition of George Rogers Clark on American Diplomacy" at the July meeting of the Historical Society of Southern California, which will be conducted at 8 p.m. Tuesday in the Board of Education rooms, Chamber of Commerce, Twelfth and Broadway. A report of progress on the Jedediah Strong Smith centenary will be given.

HOSPITAL ASKS SIGNAL

The Los Angeles General Hospital has requested the City Council to install an automatic traffic signal in front of the hospital at Mission Road and Workman street.

Seventh at Olive Main Store

Coulter Dry Goods Co. FOUNDED in 1878

215 South Broadway Branch Store

Needs for Over the Fourth

BATHING SUITS

for the youngster — for mother — for dad

$3.50

New bathing suits for the daughter! Coulter's are featuring a one-piece model with plain skirt and striped top, or plain top with skirt striped in bright colors, sizes 8 to 16 years.....$3.50

Others priced..$1.95 to $5.50

(Fourth Floor—Coulter's)

$3.95 to $15.00

An essential garment for vacation days. A wonderful assortment in styles and makes from which to choose at $3.95 to $15.00

Novelty Rane-Sun-Pruf beach hats and scarfs. Ask to see these adorable accessories in the women's bathing suits department.

(Third Floor—Coulter's)

$4.00 to $7.00

Jantzen and Gantner & Mattern makes in all sizes and colors. Two-piece suits with striped uppers and plain trunks..... $4.00 to $7.00

Men's Robes—of broadcloth and rayon; shawl collar; for beach or locker use, spec...$7.85

(Main Floor—Coulter's)

Summer Hats $5.95

An opportunity to pick up a charming hat for over the holidays at the reduced price of...$5.95

Many valued up to $18.50

Dainty summer colors to match your frocks as well as the always correct black and white hats.

A dozen shapes and styles in the small close hat to the larger hat to shade your eyes and keep the freckles off your nose.

Ballibuntls
Bankoks
Visca Crochet
Hair
Body Hats
Felts

(Third Floor—Coulter's)

Women's Gloves $2.85

Biarritz gloves — fine washable doeskin in white and natural shades. A very practical glove for warm weather.

Regularly priced $3.50 now $2.85

(Main Floor—Coulter's)

Charmingly Pretty

Sports Dresses $25 to $39.50

New and fresh from their tissue wrappings for your holiday parties.

One and two-piece models in long and short sleeve styles. All the dainty shades in pink, rose, yellow, blue and white. Red and white, blue and tan, and black and white polka dots are shown in pretty styles. Also printed and plain crepes among the varied assortment.

(Third Floor—Coulter's)

Outing Handkerchiefs 5c and 10c

At 10c—Colored taped borders in pink, blue and lavender.

At 5c—All linen handkerchiefs with shell stitched edge that the kiddies will like.

(Main Floor—Coulter's)

Silk Specials

40 inch washable crepe de chine in white and colors—regularly priced $3. $2.25

40 inch flat crepe of good weight, fifty shades, regularly priced $2.50. $1.95

—40 inch plain heavy crepe, special. Regular $3.50 to $4.00 values. $2.95

Chinese brocades, $1.45

Closing out broken color assortments.

—32 inch Tub Silks in stripe crepes and broadcloth. Regular $2.50 to $3.50 values; now $1.95

(Second Floor—Coulter's)

Your Vacation Letters, 29c

The Write Package. Contains 12 folded sheets and 10 lined envelopes.

Wax Paper, 29c

With cutter, 150 feet long. Regular price 35c.

Folded Napkins, 10c

40 to a box, good quality white napkins, folded ready for the picnic lunch.

Cards, 29c

Good quality playing cards with red and blue backs. 29c a deck.

(Main Floor—Coulter's)

PARIS Says **Pearls**

Another Shipment Richelieu Pearls

1/2 Price

—Only at Coulter's will you find these famous pearls at half price.

So many requests have come in regarding our sale of pearls that with the co-operation of the manufacturer we have been able to continue our sale for Saturday.

Prices range now.....$1.48 to $100.

Your Vacation Complexion

—Hinds Honey Almond Cream 39c
—Unguentine for Sunburn 39c
—Wash Cloth and rubber lined case 25c
—Rubenstiens Sun & Wind Proof Creme.....$1.00 and $2.00
—Rubenstiens Sun & Wind Proof Balm .....$1.00 and $1.75
—Coulter's Dry Goods Bath Powder..39c
—Bath Sprays for Showers or Shampoo 98c

Lingerie Specials

Costume Slips $3.95

Radium silks and crepe de chine with lace trimmed tops and bottoms, really beautiful garments for this low price. Tailored styles of heavy quality silks, shadow proof, in the dainty pastel shades. Some have the side slash.

Silk Teddies $3.95

Beautifully designed of heavy crepe de chine, crepe satin, radium and georgette. Net, laces and rose buds and hand work add to the beauty of these pastel tinted teddies. Sizes 34 to 44.

Silk Gowns $4.95

Night gowns of crepe de chine, in tailored, lace and net trimmed styles. Pleats and ribbon girdles trim some. $6.00 values for Saturday only ..$4.95

(Fourth Floor—Coulter's)

Wonderful Values in Coulter's July Blanket Sale!

WOLFGANG CASE DELAYED

Convicted Slayer in "Milk Bottle" Murder Will Hear Death Sentence Again on 9th Inst.

Resentencing of Isaac Wolfgang for the "milk bottle" murder of Policeman Oliver Densmore in November, 1922, was continued yesterday by Judge McLucas to the 9th inst. to permit Ernest Spagnoli, attorney for Wolfgang, to be in court.

Spagnoli, who is in San Francisco, telegraphed Judge McLucas yesterday requesting the continuance.

Wolfgang was convicted of first-degree murder and sentenced to be hanged. He appealed to the Supreme Court, which affirmed the findings of the lower court. The Superior Court then repronounced the death penalty without Wolfgang being in court as provided by a statute adopted by the Legislature in 1923.

Constitutionality of the statute was questioned by Spagnoli, who sued out a writ of error on the point in the Supreme Court of the United States, which tribunal held, however, that the California law was constitutional.

The case was then remitted to the local Superior Court and on the 9th inst. the death penalty will be pronounced against Wolfgang for the third and final time, according to the Supreme Court's decision.

Wolfgang was said to have shot Densmore after the latter had arrested him for stealing two bottles of milk.

Miss Rambeau Files Claim for Wage in Play

Marjorie Rambeau, star of "She Knew What They Wanted" and other plays, yesterday filed a wage claim against Michael Corper of the Majestic Theater for $550, proving that she also knows what she wants. Deputy State Labor Commissioner Lowy set a hearing on the claim for 11 a.m. today.

Miss Rambeau says $550 remains unpaid of her contract salary of $1250 weekly, for the week ending June 5. Also, she says, she is entitled to transportation for herself and maid back to New York, plus $50 for excess baggage, under her contract with Corper.

TESTING BATTERIES

Storage A batteries should never be tested with an ammeter or a low-resistance voltmeter, as these instruments cause the battery to discharge at a high rate and as a result greatly reduce the life of the battery. The hydrometer is the best instrument to test storage batteries with. When the battery is fully charged it will register between 1250 and 1300.

Fitts Stresses State Need for Water Increase

Buron Fitts, candidate for the Republican nomination for Lieutenant-Governor, emphasized the need of additional water supply for the State as he discussed California problems yesterday in an address before the Kiwanis Club of Ontario. He spoke particularly of the Colorado River project, advocating development of the resources of that waterway along the lines projected in the Swing-Johnson bill. He remarked that he had been urging this plan since 1919.

"The government," he declared, "should construct a high dam at Boulder Canyon and the all-American canal, as provided for in the bill. I also feel that State legislation should be passed enabling cities in Southern California to avail themselves of the great possible benefits to de derived from the construction of the dam."

Fitts also urged a program of reforestation and conservation to protect the water supply of California.

Girls Pay Fines on Charges of Indecent Dances

Four of the five girls appearing before Municipal Judge Bullock, charged with participating in indecent dances when they were arrested recently along with 200 men congregated at 935 South Olive street, paid fines yesterday.

The fifth, Lucille Lorraine, who has entered a plea of not guilty, had her trial continued until the 15th inst.

Leonora Durant, Helen Hayes and Ethel Payne paid fines of $15 each as the alternative of a fifteen-day jail sentence and another, Ada Dailey, paid a fine of $20. Miss Dailey admitted in court that she had participated in a nude dance.

Most of the men arrested, who have been tried from time to time, either paid small fines on various charges or else forfeited bail.

Widow in Suit Asks Damages for Auto Death

An echo of a fatal collision between a Pacific Electric train and an automobile at Dominguez Junction April 23, 1925, was heard yesterday in Judge Wood's court, where Mrs. Henrietta Walker was seeking to recover $35,500 as damages for the death of her husband, John A. Walker.

According to Mrs. Walker her husband was a passenger in an automobile driven by Robert A. Sharp. She asserted the car was run down by the train at the intersection of Truck Boulevard and the Pacific Electric tracks. Mrs. Walker asserted the defendant was negligent in that the train was asserted to have been driven across the intersection at a high speed.

The traction company denied it was careless in the operation of its train and contended on the other hand that Walker and Sharp were negligent in that they failed to stop their car while the train was approaching. The case will be continued Tuesday morning.

Judge Puzzled by Damage Suit Against Slayer

The suit of a mother to collect $5000 on an asserted contract with the slayer of her son was taken under submission yesterday by Judge Thompson in Superior Court. Judge Thompson admitted he is puzzled by certain aspects of the unusual situation presented.

Mrs. Ida McCauley was plaintiff and Perry Cole defendant. Cole now is serving a sentence in San Quentin, having pleaded guilty to a manslaughter charge arising out of the shooting of Mrs. McCauley's son, Harry McCauley.

Mrs. McCauley said Cole had promised to pay her $5000 and had not done so. Cole denied this, by pleadings filed, although he was not present at the trial.

Judge Thompson took the matter under submission principally as a result of a question being raised as to whether Mrs. McCauley had not agreed to refrain from prosecuting Cole.

NOTICE

Col. Thomas A. Davis will be at the Alexandria Hotel, Mezzanine Floor, Friday and Saturday of this week from 10 A.M. to 4 P.M., and will be glad to give information regarding the school.

A Happy Summer for a Healthy Boy

The San Diego Army & Navy Academy's

SUMMER SESSION, JULY 6 TO SEPT. 1

Surf bathing, land and aquatic sports, and an opportunity for special classes under the Academy's trained instructors. $120 will cover practically all school expenses. Write to Col. Thos. A. Davis, Pres., Pacific Beach, California.

Avoid Imitations

Safe Milk and Food For Infants, Children, The Aged

Best Diet for Invalids

A well-balanced, palatable, easily assimilated food that nourishes and upbuilds. Use at meals, between meals, or upon retiring, and when tired or hungry.

Prepared *at home* by stirring the *powder* in hot or cold water. *No cooking.*

Dancing

Cinderella Roof WITHOUT OLIVE

COLLEGE STUDENTS!

Learn to Dance This Summer
Special Rates for Our Splendid Private Instruction Course

PETS of all kinds can be bought at attractive prices by consulting— TIMES WANT ADS

Schools and Colleges

Information About Schools

The Times' School and College Bureau will help you secure complete information about any kind of School or Education Training. Carefully compiled data are on file, from which source suggestions may be made which will be helpful to you. THIS SERVICE IS FREE. Address, write or call the TIMES' information Bureau, First street and Broadway—telephone MEtropolitan 0700—or leave your name and address with the TIMES' Branch Office Information Bureau, 421 South Spring street and the desired school data will be mailed to you.

MacKay Business College, 612 So. Figueroa

Half-day office work for girls desiring to earn tuition. Board, room and $10 to $25 a month may be earned. Day and night classes. Commercial, civil service courses.

Woodbury BUSINESS COLLEGE Foremost For Forty Years.

Exclusive methods develop highest efficiency. All courses. Positions secured. Satisfaction guaranteed. Call or write for booklet 0131. Woodbury Bldg. 727 So. Figueroa St.

Military

CAMP With The URBAN BOYS

ENROLL NOW

for a glorious vacation in the finest fishing and game country of the High Sierras. Real camping, riding, swimming, boating, until the call all cows. Really happy every day. Under expert supervision. Membership limited. Third year.

URBAN MILITARY ACADEMY

627 N. Wilcox. HE. 7602.

Non-Military Schools

California Preparatory School For Boys. Non-Military. Accredited. Formerly Pasadena Military Academy. Classes now forming. A High Grade Academic School, competing favorably with best eastern schools, and fitting for all universities. East or West. Continuous Lower School grades, 6th to eight. Boarding and day pupils received any time. Catalogue. Address Mr. C. H. West, Supt. S. P. & E. Bldg., Pasadena. Tel. Fair Oaks 888.

THEATERS
SUBURBAN AND NEIGHBORHOOD

WEST COAST THEATERS, INCORPORATED

LOS ANGELES

ALVARADO 710 S. Alvarado
Sat.—"Morals for Men," all star cast, an Imperial Comedy, Kinograms and Pathe. Sun., Mon., Tues.—Barbara La Marr in "The Girl From Montmartre"

ART 511 South Main
Sat.—Wm. Fairbanks in "Passionate Youth" Sun., Mon., Tues.—Barbara La Marr in "The Girl From Montmartre"

BALBOA 57th and Vermont Ave.
Sat.—Matt Moore in "The Cave Man." 2 Acts Vaudeville. Sun., Mon.—Adolphe Menjou in "A Social Celebrity." Tues.—James Kirkwood in "Lover's Island"

BANDBOX (Formerly Blanchard.) 838 South Main Street
WE ALWAYS SHOW THE BEST PICTURES

BELMONT 1st and Vermont
Sat.—"Money Talks," featuring Claire Windsor and Owen Moore, Imperial Comedy and News. Felix Cartoon. Sun., Mon., Tues.—"Hula, Modista," featuring Corinne Griffith and Willard Louis, a Legion Lane Comedy and News

CARLTON 24th St. and Western Avenue
Sat.—Fred Thomson in "Wild Bull's Lair" Sun.—Tom Mix in "Easy Runs Wild." 6 Acts Vaudeville
Mon.—Evelyn Brent in "The Broadway Lady" Tues.—Adolphe Menjou in "A Social Celebrity"

CIRCLE 6313 Manchester Avenue
Sat.—Harold Lloyd in "Pop Hoover's Baba." Junior Matinee
Sun., Mon.—Adolphe Menjou in "A Social Celebrity"
Tues.—Renee Adoree in "The Exquisite Sinner"—Revival

CRYSTAL 2306 Whittier Boulevard
Sat.—Reginald Denny in "Skinner's Dress Suit," Country Store
Sun., Mon.—Claire Windsor in "Money Talks"
Tues.—Marguerite De La Motte in "Flying Arrow," Glenn Hunter in "The Broadway Boob"

DE LUXE 600 S. Alvarado
Sat.—"Graves of Harvard," featuring Lew Cody and Gertrude Olmstead, Zazu Pitts and Trixie Friganza, 2 Fox Comedy and News
Sun., Mon., Tues.—Wed.—Adolphe Menjou in "A Social Celebrity," a Sunny Brown Comedy, News and Local Life

GRAND 119 South Main Street
Sat., Sun.—Jack Hoxie in "The Border Sheriff"

HIGHLAND Avenue 38 and Pasadena Avenue
Sat.—Harry Langdon in "Tramp, Tramp, Tramp," Junior Matinee
Sun., Mon.—Corinne Griffith in "Mile. Modiste"
Tues.—George O'Brien in "Thank You." Future Preview

HOLLYWAY 1624 Sunset Boulevard
Sat.—"The Greater Glory," featuring Conway Tearle and Anna Q. Nilsson, a Buster Brown Comedy, Pathe and Kinograms
Sun., Mon.—Junior Mat.—"Hit and Run," a Reginald Denny feature, Douglas MacLean in "That's My Baby," a Jimmie Adams Comedy, News
Tues. & Wed.—Lasalon Joy in "Eve's Leaves," a Christie Comedy and News. Wed. only Preview Vaudeville

JEWEL 1210 South Hill Street
Sat.—Jack Hoit in "The Enchanted Hill" Sun., Mon.—Douglas MacLean in "That's My Baby" Tues.—Reginald Denny in "Skinner's Dress Suit," Peggy Hopkins Joyce in "The Bluepeter"

KINEMA Graham and Mullen
Sat.—George O'Brien in "Thank You." Country Store
Sun., Mon.—"It's the Old Army Game" Tues.—"Fifth Avenue," Black Company

LIBERTY 320 South Main Street
WATCH FOR OUR PROGRAMS

LYCEUM 327 South Spring Street
Sat., Sun.—Barbara La Marr in "The Girl From Montmartre"

MANCHESTER 330 West Manchester
Sat.—Jacqueline Logan in "The Outsider," Vaudeville
Sun., Mon., Tues.—Chas. Murray in "Sweet Daddies"

MESA Alameda and Angeles Mesa
Sat.—Hoxie Kerry in "Under Western Skies," Vaudeville, Junior Matinee
Sun., Mon.—Corinne Griffith in "Mlle. Modiste," DeForest Players
Tues.—Alice Ruban in "The Gilded Butterfly," Gift Night

MOON 321 South Main Street
Sat.—Hoe Sunch in "Time the Comedian"
Sun., Mon., Tues.—John Barrymore in "The Sea Beast"

OPTIC 933 South Main Street
Sat.—Richard Talmadge in "The Blue Streak" Sun., Mon., Tues.—Monte Blue in "The Man Upstairs"

RED MILL Suburban Gardens
Sat.—Reginald Denny in "Skinner's Dress Suit" Sun., Mon., Tues.—Pantors, Comedies

REGENT 148 South Main
Sat.—Peggy Hopkins Joyce in "The Skyrocket" Sun., Mon., Tues.—Hoxie Kerry in "Under Western Skies"

RIVIERA 3900 West Adams
OUR SHOWS ARE ALWAYS THE BEST

RIVOLI 4321 South Western
Sat.—Claire Windsor in "Money Talks" Sun., Mon., Tues.—Corinne Griffith in "Mlle. Modiste"

ROOSEVELT The Preview House 844 S. Vermont Ave.
Sat.—Douglas MacLean in "That's My Baby," Christie Comedy, Topics and News
Sun., Mon.—"Graves of Harvard," featuring Lew Cody, Gertrude Olmstead, Zazu Pitts and Trixie Friganza, a Bobby Vernon Comedy, Local Life and Kinograms
Tues. & Wed.—Lasalon Joy in "Eve's Leaves," a Christie Comedy and News. Wed. only Preview Vaudeville

ROSEBUD 1940 Central Avenue
Sat.—Babe Daniels in "The Splendid Crime" Sun., Mon.—Harry Langdon in "Tramp, Tramp, Tramp"
Tues.—Jack Hoit in "The Enchanted Hill"—Revival

ROYAL 1710 South Main Street
Sat.—Harold Lloyd in "Pop Hoover's Baba" Sun., Mon.—"It's the Old Army Game" Mon., Tues.—"Graves of Harvard"

STRAND 4411 Slauson Avenue
Sat.—Jack Hoit in "The Enchanted Hill" Sun., Mon.—Wm. Haines in "Graves of Harvard" Tues.—Jimmy Hines in "Rainbow Riley." Gift Night

SUNBEAM 80th and Compton
Sat.—Matt Moore in "The Cave Man." Junior Matinee—"Thank You"
Sun., Mon., Tues.—Reginald Denny in "Rolling Home"

TIVOLI 4215 Central Avenue
Sat.—Douglas MacLean in "That's My Baby." Junior Matinee
Sun., Mon.—Wm. Haines in "Graves of Harvard" Tues.—Anna Q. Nilsson in "The Greater Glory"—Revival

YORK 4949 York Boulevard
Sat.—Harold Lloyd in "Pop Hoover's Baba." Junior Matinee
Sun., Mon.—Marion Davies in "Beverly of Graustark"
Tues.—Fred Thomson in "All Around the Frying Pan," Country Store

ANAHEIM

CALIFORNIA
Sat.—Corinne Griffith in "Mlle. Modiste." Short Comedy
Sun., Mon., Tues.—Georgia Hale, Wm. Collier, Jr. in "The Salesman"

BEVERLY HILLS

BEVERLY 204-9 Beverly Drive
Sat.—Neil Hamilton in "Desert Gold" Sun., Mon., Tues.—Norma Talmadge in "Kiki"

BURBANK

VICTORY
Sat.—Johnny Hines in "Rainbow Riley"
Sun., Mon.—W. C. Fields in "It's the Old Army Game"
Tues.—Eleanor Boardman in "The Only Thing," "The Verdict"

GLENDALE

ALEXANDER
Sat.—Norma Talmadge in "Kiki." Felix Cartoon, and News. Fazebee & Morse presentation
Sun., Mon., Tues.—Lillian Gish in "La Boheme." a Harold Parker and News. Fazebee & Morse presentation

LINCOLN
Sat.—Irene Rich in "The Pleasure Buyers." Imperial Comedy, Local Life and Kinograms
Sun., Mon., Tues. & Wed.—Junior Mat.—"A Fast Worker," featuring Reginald Denny, "The Tenderfoot Fiend," all other cast, as O. Henry story and Fox News

HERMOSA BEACH

METROPOLITAN
Sat.—Tom Mix in "Easy Runs Wild." Vaudeville
Sun., Mon.—Georgia Hale, Wm. Collier, Jr. in "The Salesman." Monday—Country Store
Tues.—Irene Rich in "The Pleasure Buyers," "The Outlaw"

HOLLYWOOD

APOLLO 1646 Hollywood Boulevard
Sat.—Chas. Ray in "Sweet Adeline." Junior Matinee
Sat., Mon.—Lillian Rich, Bert Lytell in "Ship of Souls"
Tues.—James Kirkwood in "Lover's Island"

CARMEL Crescent Junction Hollywood
Sat.—"Ranger of Big Pines." Vaudeville
Sun.—Irene Rich in "The Pleasure Buyers," Vaudeville
Mon., Tues.—Bebe Daniels in "The Volunteer"

GRANADA 7425 Sunset Boulevard
Sat.—Harold Lloyd in "Pop Hoover's Baba." Junior Matinee
Sun., Mon.—Colleen Moore in "Irene"
Tues.—Jacqueline Logan in "The Outsider"

HOLLYWOOD 6791 Hollywood Blvd.
Now Playing—Mae Murray in "The Masked Bride"

LA MIRADA La Mirada & Vine Sts.
Sat.—Rudolph Schildkraut in "His People." Junior Matinee
Sun., Mon.—Kenneth Harlan in "The Spy"
Tues.—Matt Moore in "The Cave Man"

MAR-CAL
Now Playing—Blanche Sweet in "The Far Cry"

PARAMOUNT 6128 Santa Monica Blvd.
Sat.—Harry Langdon in "Tramp, Tramp, Tramp"
Sun., Mon., Tues.—Adolphe Menjou in "A Social Celebrity"

WILSHIRE 321 South Western
Sat.—Wm. Haines in "Brown of Harvard." Junior Matinee
Sun., Mon., Tues.—Corinne Griffith in "Mlle. Modiste"

HUNTINGTON PARK

CALIFORNIA
Sat.—"The Johnstown Flood," all star cast, a Sennett Comedy, Pathe News. Fri. only—"Capt. Jack's Treasure Chest." Sat. only—Five Acts of Vaudeville
Sun. & Mon.—Jack Holt and Florence Vidor in "San Norom," "Buster's Last Up" and "Kinogram." Sun., Five Acts of Vaudeville. Mon.—"Capt. Jack's Treasure Chest"
Tues. & Wed.—Norma Talmadge in "Kiki," a Ralph Graves Comedy, Topics and News

HUNTINGTON
Sat.—Jack Hoxie in "The Fighting Peacemaker," a Mack Sennett Comedy, Pathe News and Aesop Fables
Sun., Mon., Tues.—"The Beautiful Cheat," featuring Laura La Plante, a Clyde Cook Comedy, "Canary of the Coast Guards"—News and News

EGYPTIAN
Sat., Sun.—Anna Q. Nilsson in "Miss Nobody"
Mon., Tues.—Lillian Rich, Victor MacLaglen, Robert Frazer in "The Isle of Retribution"

IMPERIAL
Second Week—Lillian Gish in "La Boheme"

WEST COAST
Sat.—W. C. Fields in "It's the Old Army Game"
Sun., Mon., Tues.—Chas. Murray in "Sweet Daddies"

OCEAN PARK

DOME
Sat.—"The Johnstown Flood," Vaudeville
Sun., Mon., Tues.—Wm. Russell in "The Still Alarm," Vaudeville

ROSEMARY
Sat.—Lillian Gish in "La Boheme"
Sun., Mon., Tues.—Lois Cheney in "The Road to Mandalay"

PASADENA

FLORENCE
Sat.—"The High Sleepers," featuring Mary Astor and Lloyd Hughes, a Sunk Comedy, Topics and Kinograms
Sun., Mon., Tues.—"Silence," featuring Henry B. Warner, a Sennett Comedy, Aesop Fables and Kinograms

PASADENA
Sat., Sun., Mon., Tues.—"With This Ring," an all star cast, a Billy Dooley Comedy, Scenic, Five Acts of Vaudeville

RAYMOND
Sat., Sun., Mon., Tues. & Wed.—Lon Chaney in "The Road to Mandalay," Lupino Lane Comedy, News and Fazebee & Morse presentation. Sat. only—Junior Matinee—"Are Parents People?"

STRAND
Sat., Sun., Mon., Tues. & Wed.—Jack Holt and Florence Vidor in "San Norom," Harmold Comedy—"Cheap Skates," Local Life and News

POMONA

CALIFORNIA
Sat.—Norma Talmadge, Ronald Colman in "Kiki"
Sun., Mon., Tues.—Richard Barthelmess in "Shadow's Folly," Fazebee & Morse

REDONDO

ART
Sat.—George O'Brien in "Thank You"
Sun., Mon., Tues.—Richard Talmadge in "The Blue Streak"

CAPITOL
Sat.—W. C. Fields in "It's the Old Army Game"
Sun., Mon., Tues.—Richard Barthelmess in "Shadow's Folly"

RIVERSIDE

LORING
Sat.—Claire Windsor in "Money Talks"

REGENT
Sat.—Neil Hamilton in "Desert Gold." Matinee Sun., Mon., Tues.—Lillian Gish, John Gilbert in "La Boheme"

WEST COAST THEATERS, (Cont.

SAN BERNARDINO

WEST COAST
Sat.—Chas. Murray in "Sweet Daddies." "Call of the Wild." Junior Matinee
Sun., Mon.—Wm. Russell in "The Still Alarm." Vaudeville
Mon., Tues.—Colleen Moore in "Ella Cinders"

SAN PEDRO

CABRILLO
Sat.—Lillian Gish, John Gilbert in "La Boheme"
Sun., Mon., Tues.—Chas. Murray in "Sweet Daddies," Vaudeville

SANTA ANA

WALKER'S
Sat.—Rin-Tin-Tin in "Clash of the Wolves." 5 Acts Vaudeville
Sun., Mon., Tues.—Syd Chaplin in "Oh, What a Nurse," Fazebee & Morse

SANTA BARBARA

CALIFORNIA
Sat.—Bebe Daniels in "The Volunteer"
Sun., Mon., Tues.—Anna Q. Nilsson in "Miss Nobody"

GRANADA
Sat.—Lon Chaney in "The Road to Mandalay"
Sun., Mon., Tues.—Raymond Griffith in "Wet Paint"

MISSION
Sat.—"A Shining Adventure," Vaudeville
Sun., Mon., Tues.—House Peters in "The Combat"

SANTA MONICA

CRITERION
Sat.—W. C. Fields in "It's the Old Army Game," Matinee—"The Fighting Coward"
Sun., Mon., Tues.—Bebe Daniels in "The Volunteer"

SOUTH PASADENA

RIALTO
Sat.—"Under Western Skies," featuring Hoxie Kerry, an Our Gang Comedy and News
Sun. & Mon.—Lillian Gish in "La Boheme," Felix Cartoon and News
Tues. & Wed.—"It's the Old Army Game," featuring W. C. Fields, Comedy and Fox News

VENICE

CALIFORNIA
Sat.—Reginald Denny in "Rolling Home," Matinee—"The Shark Punch"
Sun., Mon., Tues.—Jack Holt in "Sea Horses"

SAN PEDRO
Sat.—Jack Hoxie in "The Fighting Peacemaker"
Sun., Mon., Tues.—May McAvoy, Ford Sterling in "The Road to Glory"

WILMINGTON

GRANADA
Sat.—George O'Brien in "Thank You"
Sun., Mon.—Lillian Gish in "La Boheme"
Tues.—Mary Astor, Ben Lyon in "The Pace That Thrills," Pre-Review Vaudeville

INDEPENDENT THEATERS

SANTA ANA

YOST
OUR SHOWS ARE ALWAYS THE BEST

WEST-END
SEE OUR SHOWS FOR GOOD ENTERTAINMENT

ORANGE

COLONIAL
Today—Richard Talmadge in "The Blue Streak"
Sun. & Mon.—Colleen Moore in "Irene"

FULLERTON

CHAPMAN'S
Tonight—Reginald Denny in "Rolling Home"
Sun., Mon.—Norma Talmadge in "Kiki"
Tues.—Madge Bellamy in "Thunder Mountain," On the stage, The Hart Players

GLENDALE

GATEWAY San Fernando Road and Glendale Blvd.
Today—Ernest Torrence, Wm. Collier, Jr. and Georgia Hale in "The Salesman"

WATTS

LARGO
WATCH FOR OUR CHOICE PROGRAM

INGLEWOOD

SEVILLE West Blvd. at 94th St. Free Auto Park
Today—On the stage, The Council Players present—"The Primitive Lover." On the screen, Emory Johnson's "The Non-Stop Flight"
Sun., Mon., Tues.—"The Salesman" with Ernest Torrence, William Collier, Jr. and Georgia Hale. Continuous Sun., 2:30 to 1

UNITED THEATERS

AVALON

UNITED NEW STRAND
AVALON, CALIFORNIA
Tonight—Mae Murray, Francis X. Bushman in "The Masked Bride"
Sun.—Richard Barthelmess, Dorothy Mackaill in "Shadow's Folly"
Mon.—Charles Ray, Jean Crawford in "Parlo"
Tues.—Jack Holt, Alice Joyce, Mary Brian in "The Enchanted Hill"
Wed.—Eleanor Boardman, Conrad Nagel in "The Only Thing"

LOS ANGELES

UNITED ARLINGTON
2420 West Washington at Arlington
PROGRAM UNANNOUNCED

ANAHEIM

UNITED ANAHEIM
200 E. Center St., Anaheim, California
Tonight—Fred Thomson in "Hands Across the Border"
Sun., Mon.—Lillian Rich, Robert Frazer, Victor McLaglen in "Isle of Retribution"
Tues., Wed.—Art Acord in "Rustlers' Ranch"

EAGLE ROCK

UNITED 5058 Eagle Rock Blvd.
Tonight—Alice Joyce in "Dancing Mothers"
Sun., Mon., Tues.—Shirley Mason in "Desert Gold"

LEGION WOMEN PROVE WORTH

Council's Accomplishments Justify Existence

President of Los Angeles Unit Tells of Work

Service Motto in Caring for Disabled Veterans

BY MRS. M. C. KENNEDY
President Los Angeles County Council American Legion Auxiliaries

The Los Angeles County Council of American Legion Auxiliaries was organized early in 1922 for the purpose of acting as a "clearinghouse" for the various activities of the units of Los Angeles county. It was readily seen at that early date in the history of the American Legion auxiliaries that with the multitudinous duties entailed by the numerous activities of the units there should be some local means of co-ordinating these activities for greater efficiency and economy. The county council as such is in no way a component part of the State departments as yet, merely working in harmony with the general principles of the organization.

MRS. M. C. KENNEDY

Los Angeles is not only the largest county in the State in point of population, but also carries the greatest burden with regard to the service man's problem, and the work of the council in aiding in all the undertakings for proper handling of this problem and in co-operation with similar agencies has long ago justified its existence. It has become an established factor in the social-welfare activities of the city and county pioneers in the work of aiding the disabled or unfortunate service man and his family, and has been confronted with many problems which required united effort and a keen realization of what would prove the best methods to pursue.

MANY HERE

Los Angeles and Southern California are, and always have been, overburdened with those unfortunates, who, quite naturally, look to our salubrious climate for temporary or permanent relief from their ailments, but who find living in strange lands hard and dissatisfying till they find some kindly hand outstretched in friendly greeting and helpfulness.

The American Legion, or its auxiliary, has never refused sympathetic assistance to any service man or woman, regardless of membership or affiliation. "Service to country" are the magic words which open the hearts of our members, who likewise have made "service" their watchword, service to the buddy, his pal or his child.

One of the first important steps of the council toward the accomplishment of our aim of co-operation was the promotion and eventual establishment, in conjunction with the American Legion, of the American Legion Service Department early in 1924. It was at first maintained by voluntary contributions from the various posts and units of the county and from clubs doing similar welfare work.

DEPARTMENT SUCCESS

The service department has been a tremendous success from the very beginning, proving at once its efficiency in handling emergency cases of all kinds; acting as a medium whereby the discouraged service man was brought in contact with the United States Veterans' Bureau and his claim properly adjusted; arranging for hospitalization where necessary, and, best of all, extending the great bond of friendship, which often proves the one thing necessary in the proper rehabilitation of the service man. It has at all times co-operated with other welfare agencies, thus eliminating a possible overlapping of effort.

The work of the service department has been recognized to such an extent as to be classed among the welfare organizations participating in the Community Chest. The idea already is being organized in other large cities as the best means of handling these particular problems.

Too much credit cannot be given to those pioneer workers, Mrs. Ethel Hearst, Mrs. Gertrude Dunn and co-workers, men and women, whose visions of helpfulness have become such a tangible factor in the cause of mankind.

PLAN BILLET

The county council holds monthly meetings where ideas are exchanged and speakers heard on pertinent topics. Arrangements are made for entertainments and picnics at the hospitals. The California Hut and its wonderful practical ideas are endorsed and aided. The council has established a billet fund, gradually increasing, for the day when a California billet for World War orphans becomes a fact. The units of the county have contributed generously to the child welfare creche fund and to the furnishing fund for San Fernando hospital. Each Christmas the council takes an important part in the gigantic task of insuring that every veteran is remembered in hospitals or at home.

In a word, our sole object is the alleviation of suffering among those of our very own whose need is vital. They are still fighting—now the great battle of disease and destruction—with no blare of trumpet to spur them on to victory. So may we in some measure ease their pains and worries, care for their loved ones, furnish the music of understanding and encouragement and aid them to "carry on" till the enemy is routed and the victory won, thus carrying out our motto of "Service."

BARD'S HOLLYWOOD
Sat.—Harry Langdon in "Tramp, Tramp, Tramp," Sport Comedy, "Bar C Mystery"—Mat. only
Sun. & Mon.—"Skinner's Dress Suit" with Reginald Denny, Four Acts Vaud., Comedy
Tues.—Double Bill—"Ready" with Hughes, Gaffney, also Dolores Costello in "Bride of the Storm," Topics

BARD'S ADAMS STREET
Sat.—"That's My Baby" with Douglas MacLean, Comedy, Gray Cartoon, "Bar C Mystery"—Mat. only
Sun.—Kenneth Harlan in "The Spy," Comedy and News, Four Acts Vaud.
Mon.—Murphy's Comedians on the stage, also Comedy and News
Tues.—Lillian Rich in "Ship of Souls," Comedy, also Gift Night

BARD'S GLENDALE
Sat.—"Desert Gold" with Shirley Mason, Christie Comedy, "Bar C Mystery"—Mat. only
Sun. & Mon.—Mae Murray in "The Masked Bride," Sunk Comedy, News and Sun. only—Four Acts Vaud.
Tues.—"Thank You" with Geo. O'Brien, Hench Comedy, Cartoon, also Gift Night

BARD'S HILL ST.
Sat.—"Graves of Harvard" with Hales, Brian, Harmold Comedy
Sun., Mon. & Tues.—Double Bill—Lillian Gish in "Ship of Souls" and "The Spy" with Kenneth Harlan, Vaud. Mon. only

BARD'S COLLEGE
Sat.—Douglas MacLean in "That's My Baby," Hiers Comedy and News
Sun., Mon., Tues.—Double Bill—"The Cave Man," with Matt Moore and "The Broadway Boob" with Glenn Hunter, also Fables and Newsreel

VERMONT THEATRE
Sat.—"Graves of Harvard" with William Haines, Comedy and Newsreel
Sun. & Mon.—Esther Ralston in "The Gilded Goddess," Comedy, Vaud. Sun. only and "Bar C Mystery"—Mon. Sat. only
Tues.—"The Greater Glory" with Conway Tearle and Anna Q. Nilsson, also Comedy

SANTA PAULA
GLENN CITY THEATRE
Sat.—"Justice of the North" with Hoh, the Alaskan Wolf Dog; Comedy, the "Brass Archer" Chapter No. 2, also Mural.
Sun.-Mon.—"Old Loves and New" with Lewis Stone and Barbara Bedford, "Gang Comedy" and News. Sun. only Mural.
Tues.—Five Acts Big Time Vaudeville, Harmold Comedy, Topics and Pathe News.

SAN LUIS OBISPO
ELMO THEATRE
Sat.—W. C. Fields in "It's the Old Army Game," Comedy and News, Chapter 6 "Brass Archer"
Sun.—Blanche Sweet, Jack Mulhall in "The Far Cry," Topics, News and Big Time Vaud.
Mon. and Tues.—"Watch Your Wife" with Virginia Valli, H. Gibson in "The Phantom Bullet," also Bray Cartoon. Tues. only, Gift Night

COMPTON
SYMPHONY
Sat.—Tom Mix in "Easy Runs Wild." Our Gang Comedy, Fable and News, "Strings of Steel"—Chapter No. 2. Mat. only
Sun.—Blanche Sweet, Jack Mulhall in "The Far Cry," Topics, News and Pathe Review
Mon.—"Old Loves and New" with Lewis Stone, Comedy also Gift Night
Tues.—Double Bill, Josh Meeh in "Looking for Trouble" and "Cabaret and Kellys" with Geo. Sidney, Chas. Murray, News

LONG BEACH
CAPITOL
Sat.—Lionel Barrymore in "Paris at Midnight," Comedy, News and Kleinschmidt's "Adventure in the Far North"
Sun. & Mon.—Great Double Bill—Syd Chaplin in "Charley's Aunt" and "Gleanings of the Haunted" with Lefty Flynn, also News. Mon. only—Gift Night
Tues.—Big Double Bill—Anna Q. Nilsson in "The Splendid Road," also "When a Man's a Man" and Newsreel

STRIP TO DEPICT FOURTH EVENTS

Special History Pictures to Show Stirring Days of Nation's Birth

Beginning tomorrow, the sequence of the history strip, which appears daily (except Saturday) on the picture page, will be broken into to permit the publication of a special set of strips entitled "The Story of the Declaration of Independence," during Centennial Week, the 5th to 10th inst. The set will consist of a series of highlights dealing with that period when the nation was being born.

At the conclusion of the special set, which will run six days, the regular sequence will be resumed.

UXORICIDE SUSPECT TESTIFIES

Former Officer Charged With Wife Murder Says Mind Was Blank

Manuel Mendez, former police officer, yesterday testified in Judge McLucas's court that his mind was a blank at the time he is asserted to have shot and killed his wife at the home of friends in the Harbor District.

Mendez, who took the stand in his own defense on a charge of murder, declared he had gone to the house to endeavor to persuade his wife to return to him.

"Preparations had been made for her to go into the bootlegging business and her friend had assured her of police protection," said Mendez. "We had been drinking during the evening and when I went into a room to talk to her my mind went blank. The next thing I knew was when I awakened in a barley field."

Cross-examination of Mendez is expected to be conducted today by Dep. Dist.-Attys. Davis and McKay. Mendez is being defended by Public Defender Aggeler and Chief Deputy Vergne.

Westlake Park to Have Special Holiday Fetes

Special Independence Day programs for Westlake Park tomorrow and Monday, including the presence of Gen. Umberto Nobile, pilot of the dirigible Norge in its recent voyage over the North Pole, have been arranged by Mrs. Mabel Socha of the Board of Park Commissioners.

Tomorrow afternoon the One Hundred and Sixtieth Infantry Band will render a program of patriotic music, assisted by Corleen Wells, soprano, and Vincent Clay, tenor. The oration of the day will be delivered by Gen. Nobile. A similar musical program also will be given Monday afternoon, with the added appearance of Dorise Gordon, soprano, and Bruce Buddington, tenor.

Tomorrow and Monday evening the feature of the program will be a spectacle of the burning of an Indian village and the surrounding forest by enemy savages. It will be enacted by Indians in costume.

FINAL ORDINANCE DUE

The final ordinance for the improvement of Exposition Boulevard from Figueroa street to Vermont avenue will be presented to the City Council next week.

NAME CHANGE PROTESTED

The Glassell Park Improvement Association yesterday protested to the City Council against any change of the name of Glassell avenue to Eagle Rock Boulevard.

ORDINANCES TO CONFINE DOGS ASKED

Council Would Order All Canines Leashed or Kept Restricted on Premises

City Attorney Stephens was instructed by the City Council yesterday to prepare and present to the Council two ordinances designed to protect the public from stray, vicious dogs, and to give the health department authority to prevent the spread of rabies.

The Council said when the ordinances are presented to the Council public hearings will be given before action is taken on the ordinances. The action of the Council yesterday was taken on the recommendation of its Health and Sanitation Committee at the request of the Humane Treatment of Animals Commission, and of the health department.

The first ordinance requires that all dogs must be kept upon the premises of the owner except dogs on leash, and provides that it shall be unlawful for any person owning a vicious or dangerous dog to run at large within the premises so as to endanger any person lawfully entering the premises.

The second ordinance provides that when directed to do so by the health authorities the owner of a dog has the option of confining his dog on the premises or to have the dog immunized from rabies by treatment with antirabies virus.

The Humane Treatment of Animals Commission asked for an appropriation of $30,000 for the purchase of six dog cars and the employment of fourteen men to round up stray, vicious dogs and take them to the pound, in case the first ordinance is adopted.

Summer Evening College Session Opening Tuesday

The summer evening courses at Metropolitan College, University of Southern California, will open Tuesday, when adult students will find a college faculty and facilities ready to serve them with practical courses of university grade, according to Dr. T. W. MacQuarrie, director.

DR. J. W. MacQUARRIE

For business men and women here will be a variety of courses in commerce, some of which are accounting, economic geography and economic history, scheduled to begin Tuesday and continue semi-weekly throughout the eight-week session.

Cultural subjects, mixed with practical ones, have been prepared to appeal to club women and home makers. Short story writing, classical literature, and American literature, together with courses in draping and designing and hat-making are all available, as well as study of the Spanish language.

Convenient hours in the late afternoon and evening will be given over to subjects sought by those who wish to go deeper into the "why" of things. Psychology, education, political science, history and sociology are listed on the Metropolitan schedule.

Registration for all courses is now open in the Transportation Building.

Chemists Tell of Analyses in Pauley Oil Case

Defense on the part of the Pauley Oil Company to a charge of substituting oil opened yesterday in Municipal Judge Frederickson's court when Charles S. Howe, an analytical chemist, swore his tests showed that the oil sold was of the brand called for.

Most of the day was taken up with the hearing of prosecution witnesses, and S. C. Cheney, an analytical chemist, made laboratory tests of the oil before the jury. He declared it was an inferior grade. Other witnesses included L. H. Johnson, president, and Norman Day, vice-president and general manager of the Pennsoil Oil Company, W. Cioetta, Lawrence Casselman, T. L. Jeaves and City Testing Engineer Rackett. Rackett coincided with the opinion of the other prosecution experts that oil substitution had been practised.

The case will continue Tuesday.

Local Produce Man Sentenced in Grapes Case

A carload of Thompson table grapes, the first placed on the Los Angeles market this season, brought Max Abrams, local produce merchant into Municipal Judge Richardson's Court yesterday where he was given a suspended sentence of $500 or 180 days in jail for attempting to market grapes not fully matured.

Abrams was arrested by T. A. Kramer of the State Department of Agriculture for violating the California Fresh Fruit and Vegetable Act. According to K. I. Wolff, of the County Horticultural Commissioner's office, a witness against Abrams, the grapes he had for sale were not fully matured and contained a sugar content of less than 17 per cent Balling scale.

The court ordered the remaining grapes of the shipment to be destroyed.

FOUNDER OF MISSIONS TRAINING SCHOOL DIES

J. Shelly Meyer, founder of the Chicago Training School for Missions, died in Wesley Hospital, Chicago, Thursday from a paralytic stroke, according to word received here yesterday. He recently completed collection of a $500,000 endowment for the deaconess pension fund.

WIDENING OF DRIVE STUDIED

Councilman Jacobson yesterday started under way the making of an engineering investigation to determine the lines and cost of the opening and widening of North Huntington Drive from Harriman avenue to the Pacific Electric's Rose Hill crossing at Mission Road.

SHAW ASKS TO BEGIN SIXTH-STREET WORK

To start under way the widening of East Sixth street from Alameda street to the Los Angeles River, City Engineer Shaw yesterday asked the City Council for authority to start work on the street-widening plans. The street will be widened to eighty feet. It will be the westerly approach to the new Sixth-street viaduct to be built from the bond issue authorized at the April 30, last, special city election.

LIGHTING WORK TO

The City Council has ordered proceedings started for installing ornamental lighting posts on Vermont street from Slauson avenue to Manchester avenue.

PAVING WORK ORD

The paving of Banning Boulevard in the Wilmington district, from Fries street to Anaheim street, has been ordered by the City Council.

Of the 4,000,000 women employed in British industries, about 1,000,000 are engaged in mining and civil engineering.

Theaters—Amusements—Entertainments

METROPOLITAN
Broadway and Sixth. Popular Prices
She Risked All for Love...
BEBE DANIELS
in "The Palm Beach Girl"
with Lawrence Gray
Directed by Erle Kenton
A Paramount Picture
YEA! YEA! NEIGH! NEIGH! HORSES! HORSES!
EDDIE PEABODY
in "DEMI-TASSE REVUE"
A Real "Horse Race" on the Stage While Eddie Sings the Galloping Song. It's Got A Big "Kick." Also Other Amazing Acts.
SEE THE NORTH POLE
Moving Pictures taken by Lieut.-Commander Byrd when he flew over it.

MILLION DOLLAR
BROADWAY AT 3RD
Once seen never forgotten
VARIETY
with EMIL JANNINGS and LYA de PUTTI
STARTS NEXT THURSDAY
Limited PREVIEW Showing
RUDOLPH Valentino
with VILMA BANKY
in Son of the Sheik
A GEORGE FITZMAURICE Production

MOROSCO
Broadway Bet. 7th and 8th. SPOKEN DRAMA
Mat. Today & Sun., 2:30
Special Gala Mat. Mon.
He wanted a convenient wife. She was one—
HER TEMPORARY HUSBAND
SPECIAL AUTO PARK CHAUFFEUR SERVICE—ASK BOX OFFICE

THIS WEEK Orpheum
HARRY CARROLL AND HIS NEW REVUE
CARL HYSON & PEGGY HARRIS
DOOLEY & MORTON
ANN CODEE
WALLY SHARPLES & CO.
VAUDEVILLE EPILOGUE

TONIGHT BOHEMIAN MIDNIGHT MAT. 11:30 P.M.
MORRISSEY'S MUSIC HALL REVUE
2nd GREATER EDITION
MAJESTIC
MAT. JULY

THE LOS ANGELES MUSEUM
EXPOSITION PARK
Vermont and University Cars
Annual Exhibitions of Opie Art Institute; Exhibitions of Coptic Textiles; Paintings and Carvings by Warren Wheelock; Sculpture by Arnold Rennebeck; Screens by Robert W. Chandler; Exhibitions of Craft Work by Arthur W. Carr Association.
Open Daily 10-4
Except Wed. P.M. and Sunday A.M.
FREE

Hippodrome Vaudeville
Main St. at 4th
"GIRLS MEN FORGET"
with Johnny Walker, Patsy Ruth Miller, Alan Hale and Shannon Day.
Continuous Daily 1 to 11. Sunday 12 to 11

RIALTO
THE RAINMAKER
Ernest Torrence, Georgia Hale, William C

EL PATIO BALLROOM
VERMONT AT SLAUSON
THURSDAY NIGHT
WALTZ CONTEST
NEW EL PATIO ORCHESTRA
SYNCOPATION AT ITS BEST

TALLY'S
NOW PLAYING
"THE UNKNOWN SOLDIER"
With Charles E. Mack and Marguerite De La
Matinees Daily Evenings 25c, 35c; Children 2 for

SATURDAY MORNING
Theaters—Amusements
FOX WEST COAST THEATRES
4050 WEST PICO
CONTINUOUS PERFORMANCE
At Last! "THE WIZ"
with James Kirkwood, Betty Compson, Mary Astor, Geo. Cooper, Mary Carr & Geo. F. Marion
TONIGHT
JAMES KIRK
In Person at Both Evening
Musical Score especially arranged
TED HENKE
A World P
MABEL
NEW 3 R
Ragg
CARTHAY CIRCLE THEATRE
"The Finest Place of the Golden Days"
ON WILSHIRE AT CARTHAY CENTER
HOW TO get there
A FAMOUS MUSICAL COMEDY SET TO LAUGHS
El Capitan
NO, NO NANETTE
with TAYLOR H
BROADWAY PALACE
Vaudeville—2:45 P.M. CONTINUOUS FROM 10:30 A.M. PHOTOPLAYS
HILLS
OLSEN & JOHNSON'S SUPPER CLUB
CARNIVAL 2ND WEEK
DANNY DA
DEMAREST & COL
DON VALENTINO
TWICE DAILY 2:30
GRAUMAN'S
Anna Q
star hostess
MARY PICKFORD
in "SPARROWS"
Prices 25c

Theaters—Amusements—Entertainments

4050 WEST PICO — THEATRE BEAUTIFUL — FORUM — FREE AUTO PARK
CONTINUOUS BEGINNING 2 P.M. DAILY

At Last! THE WISE GUY
World Premiere FRANK LLOYD'S Sensational Story of an Evangelist
A First National Picture
with James Kirkwood, Betty Compson, Mary Astor, Geo. Cooper, Mary Carr & Geo. F. Marion
TONIGHT JAMES KIRKWOOD In Person at Both Evening Performances
Musical Score for this feature especially arranged & played by TED HENKEL AND HIS ORCHESTRA
Also World Premiere MABEL NORMAND IN HER NEW 3 REEL COMEDY "Raggedy Rose"

CARTHAY CIRCLE THEATRE — TWICE DAILY—2:15 & 8:15 P.M. — All Seats Reserved
PLENTY OF PARKING SPACE
Musically Interpreted by CARLI ELINOR'S ORCHESTRA
CECIL B. DeMILLE'S "THE VOLGA BOATMAN"
Jack Laughlin's VOLGA

FIGUEROA — A FUN RIOT
Loudly Laugh with "Prince of Pilsen"
ANITA STEWART, GEORGE SIDNEY
Surya Film-Laughlin
Jack LAUGHLIN'S "PRINCE OF PILSEN"
Julius Steger and His Figueroa Players
FAMOUS MUSICAL COMEDY SET TO LAUGHS
'A LAUGH FROM START TO FINISH! SEE IT!

NOW DAILY AT GRAUMAN'S EGYPTIAN — ALWAYS GOOD SEATS MATINEES
Anna Q. Nilsson star hostess Tonight at
MARY PICKFORD and DOUGLAS FAIRBANKS in "SPARROWS" "The BLACK PIRATE"
This Program is lavishly glorified with 2 SID GRAUMAN PRELUDES

VAUDEVILLE—CONTINUOUS FROM 9:30 A.M. TO 12:30 P.M. — PHOTOPLAYS
HILLSTREET — Broadway at Eighth
MATINEES 25¢ NITES, 50¢ & 75¢ — CHILDREN AND ONE ADULT 25¢ SATURDAY HOLIDAY 50¢
SHOW EVERY SUNDAY MATINEE
OLSEN & JOHNSON — CARR LYNN — DANNY DARE — CARNIVAL OF FUN—WEEK
OLSEN & JOHNSON'S SURPRISE PARTY
DON VALERIO & CO.
DEMAREST & COLLETTE
"The LOVE GAMBLE" with LILLIAN ROTH, BETTY FRAZEE, PAULINE GARON, ARTHUR RANKIN

El Capitan — NOW! — Evs. Incl. Sun. Mat. Thurs. Mat. Sat.
NO, NO NANETTE with TAYLOR HOLMES
SENSIBLE SUMMER PRICES
NIGHTS $1.50
THUR. & SAT. MATS. $1.00
BALCONY SEATS 50¢-75¢-$1.00

ORPHEUM — 12:30—Continuous—1. Vaudeville, 2:45, 6:30, 9. Positively Presents and Follows Vaudeville. Mats. 15c-25c; Night, 15c-50c.
TODAY, In Person—NATIONAL MALE QUARTETTE—7 Big Acts
Fuzzy Marmont, Mabel Ballin, Benny Alexander in "The Shining Adventure"

PLAYDOM

"ELLA CINDERS" AMUSES

Good Comedy Situations in Colleen Moore Film

By Edwin Schallert

The glass slipper may have been discarded, but Cinderella is herself again, even if her name is Ella Cinders. And Colleen Moore, expert comedienne, with the aid of amusing gags and situations, plus the popularity of a newspaper comic strip, makes her a thoroughly enjoyable person.

You know "Ella Cinders," of course. The screen version of her adventures is showing this week at Loew's State Theater, and it classes as more than pleasant entertainment, with Miss Moore having an interesting opportunity for characterization.

The comic strip from which Ella Cinders was adapted is familiar to the majority of The Times readers. It was originated by William Conselman and Charles Plumb. The picture version was directed by Al Green, who has been responsible for the majority of Colleen Moore's more successful comedies.

The story deals very cleverly with an attempt and a successful one, on the part of the title character to get into the movies. It also relates her early experiences as a household drudge and slavey.

The latter part of the picture is by far the most laughable, and there is a great climax of mirth when Ella is forced to flee onto the picture set by an escaped lion at the studio, becoming unexpectedly and unwittingly the heroine in a fire scene. She enacts the necessary display of fright quite unconsciously.

The beauty contest in which Ella takes part is also bright, and considerable is contributed to its mirth by Jack Duffy with an impersonation of a small-town fireman who acts as judge in the contest.

George Marion has the title that is a winner, in which he refers to Hollywood as the "knicker district of Los Angeles, and the center of the bosom-heaving industry of the world."

Altogether the picture has been very acceptably staged, and though the start is a little slow, it picks up amazingly after the first few reels. Miss Moore's portrayal is exceptionally well sustained, and the cross-eyed gag is sure of a laugh, even though it happens to be only an adroit pice of double exposure.

Al Green not only directed the picture, but also portrays the director, and I would like to say that a good actor was lost when he became a director were it not such a trite comment.

Lloyd Hughes is the hero—a typical straight role. Vera Louis and Emily Gerdes help the comedy.

Harry Langdon takes part in the scenes in the studios.

While Ella Cinders may not be the outstanding feature that some of her other comedies have been, it is certain of much popularity, and presents Colleen in a role that is in some ways a departure.

The Kiddie Revue, with about two score youngsters taking part, and very clever featured dancers and singers is a big hit. Fanchon and Marco sponsor its presentation, while Rube Wolf assists with the orchestra. He and Nell Kelly have a few moments also in the spotlight.

Figueroa Film Taken From Musical Play

"The Prince of Pilsen," that sent two nations into gales of laughter when it was produced as a comic opera, has now been made into a screen story and began an engagement at Fred Miller's Figueroa Theater yesterday.

This tale of a German brewer who was mistaken for a Prince from the land of Pilsen is said to have lost none of its humor by the transference from stage to silver sheet.

George Sydney of "Potash and Perlmutter" has the role of the little German, who after growing rich visits his old home with his daughter and is mistaken for the Prince of Pilsen. Anita Stewart has the part of the daughter and Allen Forrest that of the real Prince.

"Pilsen Days" is the name of Jack Laughlin's prologue and he has revived the most popular of the song hits of the opera in a setting that is said to have as its feature a perfect duplicate of the castle used in the play.

Special Events on July Fourth, Hillstreet Plan

Fourth of July will be fittingly celebrated at the Hillstreet Theater, where there will be public speakers beside the regular show.

Another feature in celebration of the Fourth, is a gift to all children attending or calling at the Hillstreet during the Independence Week, of an engraved replica of the Declaration of Independence which will be distributed by the Boy Scouts of America in the theater lobby.

The speakers for the day will be three well-known citizens. Judge Joe Crail, who will speak in the afternoon at 3 o'clock. Judge Joseph Marchetti, wil deliver the address in the evening at 6 p.m. when he will give a partiotic message to the children. Later in the evening Joseph Scott, Los Angeles attorney, will deliver a patriotic address.

Special flag-raising ceremonies will be conducted by the Boy Scouts all week, in the Hillstreet at noon.

Summer Jaunts Brighten Lives of Scouts' Band

Los Angeles Boy Scouts' Band. ting to be a regular habit with the Los Angeles Boy Scouts Band.

Last year this boys' organization journeyed to Hawaii aboard the S.S. City of Los Angeles and delighted passengers on the whole trip with their music as well as seeing the beautiful Islands.

Now this summer a short jaunt on the vaudeville stage, which opens tomorrow at the Broadway Palace Theater as a special Independence Week feature, will give the boys an insight into the life of a performer and vaudeville artist.

Elnar Hanson, leading male character in the June Mathis production, directed by Balboni, of "The Masked Woman," enjoys the distinction of having played sixteen leads out of a total of seventeen pictures, the entire experience of his cinema career.

Without Frills or Furbelows

Bebe Daniels and Colleen Moore,

Who are appearing in two new screen offerings of the light and frothy order. Bebe appears in "The Palm Beach Girl" at the Metropolitan, while Colleen is seen in "Ella Cinders" at Loew's State.

PILSEN LOSES IN TRANSITION

"The Prince of Pilsen," by Frank Pixley and Gustav Luders, was one of the most popular musical comedies of its day. But little of the original appeal has been transferred from behind the footlights to the screen. The picture is showing at the Figueroa Theater.

George Sidney, as the child-like Hana, rejoicing in the title of "imperial nut" of his "Squirrels" lodge—or some such dazzling office—is a talented comedian, of the subtle school, when given the opportunity But, unfortunately, Mr. Sidney's talents are almost totally submerged beneath an avalanche of slap-stick.

Though the titles assure the audience that Pilsen is one of the few tiny continental kingdoms that has not been robbed of its Old World charm and picturesque customs by the war, the excursion of the Cincinnati lodge man and his pretty daughter through its territory is merely a series of "gags"—varying from sequences showing incredibly bad table manners, supposedly humorous, to the inevitable episode dealing with the inebriate and the fish pond.

Anita Stewart, as Nellie, who loves her father despite his lodge tendencies and his slowness of wit, is quite satisfactory from the pictorial angle, though she is not particularly convincing. But, since there is really nothing to be convincing about, why blame the actress?

Allan Forest is in much the same predicament as the Prince, and he is handicapped by an absurd "walking tour" outfit. It really is quite too much to ask of anyone to be romantic in such regalia.

Myrtle Stedman, as the ill-fated princess, greviously afflicted with the measles, is charming and regal when given the opportunity, though it seems too bad that such a talented actress should appear in such broad comedy.

The supporting cast includes Otis Harlan, Rose E. Tapley, W. Van Bricken, who manages an interesting and unusual characterization as the captain of the guard, and William Von Hardenburg.

"The Prince of Pilsen" was directed by Paul Powell, and produced by A. H. Sebastian for Belasco Productions, Inc.

There are moments during the picture when something of the illusion surrounding the mythical kingdoms is captured—though very briefly. During the wedding ceremony in the huge cathedral this is the case.

The picture is introduced by a Jack Laughlin prologue, "Pilsen Days." This number is cleverly done and includes a number of the favorite songs from the operetta. Myrtle Aber, Marguerite and Le Claire, dancers, and the students of the Pacific Military Academy, drilled by W. B. Melvin, contribute to its success. The military-school boys are perfectly trained and perform some unusual drills.

A one-reel scenic, "A Letter From Hollywood," a Kelly Color, and a cartoon comedy, "Alice's Balloon Race," complete the program.

CANCEL WEDNESDAY MATINEE OF REVUE

MAJESTIC MUSICAL PLAY SEEN IN SPECIAL JULY FIFTH PERFORMANCE

According to announcements from Michael Corper, there will be no matinee of Will Morrissey's Music Hall Revue at the Majestic Wednesday due to the fact that arrangements have been made to celebrate the holiday with a performance Monday afternoon July 5. Following the special July 5 matinee, Mr. Corper reported, the regular Wednesday afternoon performances will be in effect.

Due to the fact of the strenuity of the work of the Morrissey players, Corper has discontinued the Saturday matinees and installed as a permanent fixture the Bohemian Midnight matinee performances effective every Saturday night beginning at 11:30 p.m.

GIVE HOLIDAY MATINEE

Bright Comedy in Special Performance at Moresco Theater

A gala matinee will be one of the highlights of the Moroseo Monday afternoon when a special performance is presented of "Her Temporary Husband," as an added attraction for July 4.

In "Her Temporary Husband" at the Moroseo there is said to be more fun than a barrel of firecrackers and the sparklers are to be enjoyed by the scintillating lines of the Edward Paulton play which is an ideal vehicle for the famous Moroseo cast.

HAT NOT IN RING, SAYS HITCHCOCK

"I'm not a candidate for Governor, President or Senator," said Raymond Hitchcock as he stepped off the train this morning.

A rumor has become rampant that Hitchcock was preparing to run for some sort of office.

"The rumor is undoubtedly based on the fact that last week in San Francisco I shook hands with 21,000 people and this week at the Orpheum I expect to shake hands with at least 25,000," says Hitchie.

Mr. Hitchcock reported that his "strong right hand" was all in readiness to greet the Independence-Week crowds at the Orpheum starting tomorrow."

NEW NUMBERS HEARD AT CARTHAY CONCERT

Carli Elinor is planning several surprise numbers at the regular Sunday night concert at the Carthay Circle tomorrow evening from 7 to 8 o'clock. The first half hour will be filled as usual by the organ concert by Frederick Scholl and following that Mr. Elinor's half-hour concert with the Carthay Circle orchestra.

CARTHAY TOWER HAS VALUE TO AVIATORS

NIGHT FLYERS FROM SAN DIEGO LIGHTED TO LANDING BY BEACONS

The brilliantly lighted tower that tops the Carthay Circle Theater where "The Volga Boatman" continues is being used for a new and unexpected purpose.

It is serving as a beacon light to aviators who make night trips to and from San Diego.

Recently trips have been made preparatory to the permanent establishment July 20, of an air-mail route from Los Angeles to Seattle and the aviators say that the Circle Theater tower has made it easier for them to find their field at Mesa Drive and Exposition Boulevard.

The tower is so studded with thousands of lights that it is said to be visible at a distance of eighteen miles.

GRIFFITH IS AWARDED DIRECTORIAL 'PLUM'

Edward H. Griffith, a recruit from newspaper ranks, barely had time to finish directing "Attaboy," Monty Banks's first starring feature for Pathe, when he was engaged by Metro-Goldwyn-Mayer to direct Charles Ray in a special production as yet untitled. His new assignment, one of the "plums" of the directorial season, will present the atmosphere of citizens' training camps and high-powered business.

CONLON RETURNS FROM BUSINESS TRIP EAST

Scoop Conlon, publicist for a number of screen stars, has returned from a month's business trip to New York where he went in the interest of his clients. He accompanied the Ernest Torrence's East, was the guest during his stay of Alfred Santell, the First National director, and returned West in company with Elliot Dexter.

CLERMONT GETS APPOINTMENT

Harvey Clermont has been appointed assistant casting director at Universal studios, according to Harold Dodds, acting casting director. Clermont was formerly in the Universal casting office but left a year ago to become an assistant at Metro-Goldwyn-Mayer. He is taking the place of William Maybery who resigned last week.

COLLEEN WILL HAVE REST

Coincident with the announcement that the title for Colleen Moore's latest First National picture has been changed from "Delicatessen," the original Saturday Evening Post title of Brooke Hanlon's story, to "It Must Be Love," Miss Moore has gone to the mountains for a well-earned rest. She expects to be away from the studio about two weeks.

THRILLS, LAUGHS IN "PALM BEACH GIRL"

Bebe Daniels in Joyous Heroine of Florida Society Comedy; Peabody's Act Amuses

BY HERBERT MOULTON

With Bebe Daniels skimming around in a speed boat, Eddie Peabody staging a miniature horse race, and Lieutenant-Commander Byrd flying over the North Pole, it cannot be said that there is a dearth of variety on the Metropolitan's new bill. Said bill is as nicely rounded as one could wish for, which is saying a great deal in these days of supercritical audiences.

The laurels will have to go to Bebe, though. It is she who provides most of the mirth, most of the thrills, and most of that seemingly very essential element in every program—romance.

"The Palm Beach Girl" is just as breezy as its title indicates. And everything in it is quite as giddy as one would expect a Palm Beach girl to be. It's a comedy-drama of the first water and, without intending any pun, water comprises about 75 per cent of the picture.

Bebe is fearfully afraid of the water, too, and inasmuch as Palm Beach, like the picture, is mostly aquatic, the little heroine from Iowa is in a dreadful state most of the time.

"The Palm Beach Girl" is a decided improvement over Bebe's last picture, "Miss Brewster's Millions." The slapstick that dominated the latter is lacking in this and the gags fewer and gentler.

Lawrence Gray makes an interesting lead for Miss Daniels, but the continuity doesn't give them much of an opportunity to be together. It ish Gray, who owns the speedboat that brings so much woe to Bebe in the last reel. And that last reel, incidentally, is decidedly wowish. Bebe, the water-sky lowan, alone in the boat, racing against time to save Larry's fortune—and win Larry!

The sequence in which Bebe hides in Gray's apartment, provides some excellent humor and suspense and causes Gray to begin a series of prevarications that results in wholesale excitement—and give an unsuspecting, elderly aunt the mumps.

There are plenty of thrills in those episodes where Bebe enters the boat race, loses the mechanic, and zigzags down the course without quite comprehending what it is all about.

The two aunts, played by Josephine Drake and Maude Turner Gordon, both give excellent performances. Marguerite Clayton plays the unsympathetic character of the rather insipid niece who is after the same man that Bebe is. John Patrick does a rather inconsequential role nicely—a character that isn't a villain but is nasty anyway. Armand Cortes and Roy Byron have small roles.

Eric Kenton's direction is fine all the way through. Bebe's introduction, in blackface, is somewhat broad, but quite amusing nevertheless. The subtitles are by "Bugs" Baer, who made good work of them, falling into the wise-cracking spirit only once or twice.

Eddie Peabody's "Demi-Tasse Revue" is thoroughly enjoyable. This is "Horses" week for Eddie; and he goes even so far as to have an "atmospheric" horse race right on the stage.

The Foursome Quartet, Arnold Tamnon Ballet, Jane Shirley, Frances Dexter, Clarisse Gannon and Jimmie Ellard add to the diversion in the Peabody act.

Pathe News' motion Pictures of Byrd's North Pole flight are one of the best features of the bill. The trip, from start to finish is shown, together with actual views of the pole.

OPEN NEW COMMUNITY PLAYHOUSE

San Carlos Theater Takes Place in West Coast Chain of Show Houses

With auspicious inaugural ceremonies, and an array of stars present, the San Carlos Theater at North Main and Griffin streets, took its place as the latest link in the West Coast chain of motion-picture playhouses, with formal opening and dedication last night.

This newest playhouse under the West Coast management is of Spanish architecture. With its warm tones of blue and brown, and its soft lighting effects, the interior carries out most pleasingly the colorful charm of Spain.

An elaborate promenade is one of the unusual features of this luxurious community theater.

Among the guests of the evening were M. Gore, president of West Coast Theaters, Inc., and A. M. Bowles, general manager.

Bryant Washburn acted as master of ceremonies and introduced the motion-picture players who attended the premiere. Among those introduced were Vera Gordon, Tom O'Brien, Karl Dane, Peggy Hamilton, Virginia Vance, Adrienne Dore, Walter Miller, Joan Merpdith and Grace Dalton.

"Sweet Daddies," a comedy of the broad, humorous nature, was the feature motion-picture attraction. Nonsensical from start to finish, the excellent trouping of the cast made the action seem plausible even in the most absurd moments. Charlie Murray, George Sidney, Vera Gordon, Jobyna Ralston, Jack Mulhall and Gaston Glass were the featured players.

The program included the stage appearance of Billy Dooley, vaudeville specialties, a comedy, and numbers on the orchestral organ.

RUBE WOLF WILL NEED HOME FOR THREE SOON

Rube Wolf and his wife, known as "Sunny Perry" on the stage are busy these days. And the reason is the building of a home for three. They're building it on top of the La Tosca Hotel, and with their own hands, too.

And now comes the real reason: the secret is out. Soon there will be a baby Wolf—maybe a Rube Wolf or maybe a "Sunny" Perry Wolf. The stork is expected in two months, and Rube Wolf is building a nest high in the air for Mr. Stork and his charge.

RACE TRACK ROMANCE SHOWING AT RIALTO

"The Rainmaker," the last featured story by Gerald Beaumont, who died recently at his home in Hollywood, is the attraction at the Rialto Theater. It is a romance of the race track where love rides to win on a muddy track. Ernest Torrence, Georgia Hale and William Collier, Jr., are the principal players.

Theaters—Amusements—Entertainments

LOEW'S STATE — BDWY. AT 7TH. — DIRECTION WEST COAST THEATRES ★ INC.
BEHIND THE SCENES IN MOVIELAND!
John McCormick presents Colleen Moore in "ELLA CINDERS" with LLOYD HUGHES
GODS OF FUN WATCHING FAMOUS STARS FILMING THEIR LATEST PICTURES!
1926 Summer Edition — ONEILL SISTERS KIDDIE REVUE — America's cleverest juvenile entertainers — 40 California Marvels
Rube Wolf & Greater Band★ WITH NELL KELLY IN A Fanchon & Marco "IDEA DE LUXE" — LITTLE MICHEL Xylophonist Genius
A First National Picture Directed by Alfred E. Green From Wm. Conselman's Cartoons
Intl. Newsreel

THE OUTSTANDING SENSATION OF 1926
continued first run showing to accommodate the many thousands unable to gain admission to Loew's State
Lon Chaney IN "THE ROAD TO MANDALAY"
A METRO-GOLDWYN-MAYER PICTURE DIRECTED BY TOD BROWNING
NOW 7TH & GRAND — CRITERION — Mats. 25¢ Eve. 50¢
DIRECTION WEST COAST THEATRES—INC.

WEST COAST ALHAMBRA — NOW — DON'T MISS THE PICTURE!
THE DESERT HEALER — Old Loves and New — 8,000,000 READ THE BOOK

BURBANK THEATER — Main at Sixth
BIGGEST MUSICAL COMEDY ON THE WEST WITH Lee Bud Harrison & Henry Sherr

ERLANGER'S MASON — EVERY NIGHT INCLUDING SUNDAY ★ MATINEES WEDNESDAY & SATURDAY ★
THE INCOMPARABLE DUNCAN SISTERS IN THEIR MUSIC-COMEDY CLASSIC TOPSY AND EVA
NOTE ALL CHILDREN ATTENDING THE SATURDAY MATINEE ARE INVITED ON THE STAGE AFTER THE PERFORMANCE TO MEET TOPSY & EVA, WHO WILL HAVE A PRESENT FOR EACH & EVERY ONE.

ERLANGER'S BILTMORE — SEATS ON SALE FOR THIS AND NEXT WEEK — EVES. 8:30. MATS. WED. & SAT. 2:15
SAM HARRIS PRESENTS
PLAY BY JOHN COLTON AND CLEMENCE RANDOLPH
JEANNE EAGELS in RAIN
FROM W. SOMERSET MAUGHAN'S STORY, "MISS THOMPSON"

Noni on homecraft

"There's a good time coming, boys, a good time coming:
Let us aid it all we can, every woman, every man."—Macray.

MENU FOR JULY 4

Breakfast
Sliced Peaches and Cream
Alber's Carnation Mush
Hauser's Pride Bacon, Smoked
With Hickory from Ole Virginia
Bell Pepper Omelet
Using "Norco" Certified Fresh Eggs
(From 528 S. Hill St.)
Branlax Muffins
Glen Rose Strawberry Jam
Standard Nut Margarine
Ben Hur Coffee

Picnic Lunch
Watermelon
Cream Cheese and Cucumber Sandwiches
Using Buttermilk Whole Wheat Bread
From Van de Kamp's
Caviar Sandwiches with
Davis Perfection Rye Bread
Standard Nut Margarine
Chicken Salad
Snow Flake Sodas
From Pacific Coast Biscuit Co.
Pretzels
Pure Apple Cider
From Adelanto Market
½ Mile N. of Lincoln Park

Supper
Peter Piper Pickles
Breaded Veal Cutlets
Summer Squash with Onions
Lima Beans Salad
Mayonnaise
Using Castruccio Bros. Olive Oil
Dell's Cooked Ice Cream
Black Walnut Flavor
Cocoanut Cake
Using Globe A-1 Flour
Pig-Co
The Coffee Substitute
Flowers for the Table
From Germain's

When driving out Ventura Boulevard, be sure to visit the Sun-A-Shy Goat Dairy. It is indeed interesting! For this most pleasant-to-drink goat milk phone CH. 8108.

"Our homes are cheerier for her sake,
Our door-yards brighter blooming,
And all about the social air
Is sweeter for her coming."—Whittier.

Eat and Reduce! "Tak-Off" that unpleasant fat and be "comfy" this summer! "Tak-Off" is a practicing physician's formula—it is effective and harmless, contains no thyroid. Recommended by hundreds of happy users. If you do not lose flesh when using this treatment according to directions—your money back! It's nature's own product. 6372 Hollywood Blvd., Suite A. Hempstead 0064. One week's treatment $3, three weeks, $5.

Our palatial new Public Library will be formally opened July 6.

Broadway Department Store joins our popular bathing suit contest! They will have a beautiful window display of Swim-Easy Bathing Suits and will give away ten of them, in addition to the four "Noni" gives, for the best letters on "Why we should buy Los Angeles-made goods." Contest open to everybody, everywhere. See their window—write your letter—select your own suit! Address "Noni" care Los Angeles Times. Answers for this week must be in by July 9.

There is no use wasting time chasing flies. Let them alone and they will run themselves to death.

Thank You—We know you are coming to Travaglini's Roma Rotisserie, 1801 West 7th street—to get that 4th of July Roast or Fried Chicken—or Lunch box all fixed up for your Picnic—for the beach or the mountain trip. On your return you can finish celebrating Independence Day—by stopping, of course, at Travaglini's and select your Dinner of many varieties of all kinds of table luxuries and Specialties—Ready to Serve. Phone WA. 0673.

Why not celebrate the Fourth this year by making your own home more attractive? Fresh new draperies—slip-covers, cool and airy—old furniture refinished and reupholstered—will make the whole family more patriotic. Patriotism, like charity, begins at home. H. E. Simank, VA. 0767, will send samples to your home.

You may win a Swim-Easy Bathing Suit! The man, boy, woman and girl who write the best letters, not to exceed a hundred words, telling why we should buy goods made in Los Angeles, will each receive with Noni's compliments one beautiful Swim-Easy Bathing Suit. This is the best bathing suit made in California and is made in Los Angeles. Address "Noni" care Los Angeles Times.

Our delicious Cocoanut Cake is made by recipe in Globe A-1 Ad Sunday Times Magazine.

Try out that new bathing suit at Bimini Baths.

Every winner will also receive a bottle of Skin-Ese for sunburn free.

They all like this bathing suit contest—men, women, boys and girls! The letters are coming fast—it's fun to read them—it's fun to write them. If you did not win one last week try again today. Fourteen more will be given free this week and a course of swimming lessons for the best one of the lot. Read the entire column. You have your own choice of color and style in the best quality all-wool suits right out of stock. In case of a tie all winners in the contest will receive a suit of equal value.

Ted Combs, the popular swimming instructor of Bimini Baths, awards a special prize of a $10.00 course of swimming lessons—free—to the writer of the best letter in this contest.

Initiate that new bathing suit at Bimini, Los Angeles' delightful outdoor and indoor pools of famous mineral water.

Keep a bottle of Skinese handy for sunburn. It lifts the burn immediately and is safe and easy to use.

Dirty hands! Dirty knees. They don't worry the kiddies now for "Insto" cleans them instantly! Paint and grease vanish like magic from hands, sink or basin! Sold at hardware, grocery and drug stores.

Pest-House Not Health Menace, Ruling of Court

Holding, in effect, that an isolation hospital for the treatment of contagious and infectious diseases is not a menace to public or private health, but on the contrary is one of the most beneficent institutions, the California Supreme Court, according to a decision received at the local offices yesterday, refused to enjoin the City of Pasadena from erecting one in a residential district.

The restraining order was sought by John E. Jardine and several others on the grounds that the hospital would be a nuisance and a menace to the health of the residents and will be erected in a residential district from which hospitals are barred by a zoning ordinance.

The court maintained that if it is properly conducted, it will not be a nuisance because isolation wards in hospitals are not dangerous to the health of other patients. The establishment of a municipal isolation hospital is an exercise of police power and therefore supersedes the zoning ordinance, the court ruled.

INVITE CITY DELEGATE

The city of Sacramento yesterday, through its City Manager, invited the Los Angeles City Council to appoint representatives to visit Sacramento on Admission Day to attend the Admission Day ceremonies and the State Fair.

STORY WINS STARS FOR ARMY WORK

Colonel of 160th Infantry in Los Angeles Appointed Brigadier-General

The appointment of Walter P. Story as brigadier-general, California National Guard, and his assignment to command of the Seventy-ninth Infantry Brigade, were announced yesterday by Adjt.-Gen. R. E. Mittlestadt at Sacramento.

Headquarters of the Seventy-ninth Brigade, formerly at Berkeley, will be removed to Los Angeles upon Brig.-Gen. Story's assumption of command.

Brig.-Gen. story won his promotion upon merit only, according to Adjt.-Gen. Mittlestadt. He appeared before an examining board of Regular Army officers at the Presidio, it was stated, and there qualified for the appointment.

Brig.-Gen. Story as colonel has commanded the One Hundred and Sixtieth Infantry Regiment of Los Angeles for the past four years. This regiment, known as "Los Angeles' Own," is regarded by Gen. Middlestadt as one of the best National Guard units in the United States, and Gen. Story is given credit for its excellent condition.

BROTHER ARRESTED IN ESCAPE

Suspected of Planning to Aid Prisoner to Flee from Officers on Train

Frank Ketcham, brother of Edward J. Ketcham who was recaptured Thursday night at 850 East Ninety-seventh street after escaping from deputy sheriffs on his way to Folsom prison, was arrested yesterday by Deputy Sheriff Monteleone on suspicion of having planned to assist his brother to escape.

It had been planned, according to the Sheriff's office, for Frank Ketcham to furnish his brother with a revolver when the train bearing the latter, stopped at the first station north of Bakersfield. Edward Ketcham, it was said, was to have been in the lavatory of the compartment and his brother, who was to be standing by the track, was to fasten the revolver to a string used by Frank Ketcham as a belt, the signal to be given with a red bandanna.

Ketcham got away at Slater's Siding near Bakersfield, his small heel allowing him to slip his leg-iron, it was said. Two deputy sheriffs were taking him and another prisoner to Folsom. Ketcham had been sentenced on robbery charges.

Cudahy's Puritan Ham

Finer Flavor because "Ripened Naturally"

You will be delighted with the finer flavor and delicious tenderness for which Cudahy's Puritan Ham is so distinguished.

These finer qualities are the result of the special Cudahy process of "ripening naturally." This method slowly and naturally diffuses the rich meat juices without forcing or hurrying. The result is like tree-ripened fruit compared to artificial ripening.

Cudahy's Puritan Ham has finer flavor, stands high in food value and necessary muscle and tissue building elements; and is easily digested. At your dealer's.

"The Taste Tells"

The Cudahy Packing Co. U.S.A. makers of Puritan Hams-Bacon-Lard

HOUR COURT STARTED TO BREAK JAM

Eight Cases Settled in Day Saving $1400 and Year's Time

First hearings of the new "short-cause" calendar, recently devised as an expedient to accelerate the business of the Superior Court, were held yesterday by Judge Bishop, assigned to preside over the new department.

Eight matters were disposed of, involving a total of $20,000. As the new calendar enabled these cases to be heard more than a year in advance of their regular turn, their early disposal effected a saving of $1400 in interest at the legal rate of 7 per cent.

Cases are put on the short-cause calendar on the affidavit of counsel that hearing will not take more than one hour. When the hour is up the proceedings are stopped and set back to the foot of the regular calendar.

"The penalty of setting back will be rigidly enforced," Judge Bishop announced. "The clock will be watched to the second. The value of this department depends upon this rule being adhered to."

The new calendar is one of a series of innovations introduced by Presiding Judge Stephens to expedite the work of the court. It places a premium on brisk disposition of litigation.

ADVERTISING DELEGATES TO GO NORTH

Special Train Leaves Here Tomorrow Carrying 150 to San Francisco Convention

Bound for the annual convention of the Pacific Coast Advertising Clubs Association at San Francisco the 5th, 6th, 7th and 8th inst., the largest Los Angeles delegation ever to attend the yearly conclave, is scheduled to leave on a special Southern Pacific train at 6:30 p.m. tomorrow. The train will be decorated with an electric sign bearing the words "Los Angeles Advertising Club" to proclaim to the residents of all cities and towns en route that this city is attending the convention in force. Approximately 150 delegates make up the party.

Upon arrival in San Francisco, the local party will be met by an honorary escort of Bay City motorcycle officers and taken to headquarters at the Hotel Whitcomb. There they will be joined by Irving Smith, retiring president of the club, and Harold Stonier, his probable successor in office. Both of the latter go directly to the San Francisco convention from the national meeting at Philadelphia.

Hourly bulletins of activities on the train will be followed by daily bulletins at the convention and Los Angeles will enter all its delegates in a playlist depicting all advertised products made on the Pacific Coast in competition for a cup, annually given as the prize trophy of the convention.

Another feature will be the "Los Angeles breakfast," to be given daily as the best way to "pep up" the delegates for their sessions.

DIFFERENCES LEAD TO WIFE'S SUICIDE

Investigation by Lincoln Heights police yesterday into the suicide of Mrs. Phyllis K. Cave, 24 years of age, of 1810½ West Eleventh street, revealed she had left her home to stay with friends after differences with her husband, officers reported. She had been married only a short time, it was said. Mrs. Cave was staying at the home of Mr. and Mrs. Lawrence Austin, 1283 Maycrest avenue, it was reported. The Austins, it was said, went out Thursday evening and upon their return found Mrs. Cave in the bathroom, where the gas had been turned on. Work with the police inhalator proved futile. The body was taken to the Coroner's office.

TWO HURT IN CAVE-IN ON CITY SEWER JOB

Floyd Townsend, 55 years of age, a negro, and Otto Jacob, 57, white, were badly hurt yesterday when they were caught in a cave-in on a city-engineering department sewer job at Avenue 51 and Irvington Place. Fellow-workmen dug the two men from beneath the landslide. They were rushed to Receiving Hospital. Possible internal injuries caused their removal later to Milton Hospital on order of Police Surgeon Renfrew.

PILGRIMAGE PLAY TO BE SEEN BY BAPTISTS

Members of the National Baptist Young People's Convention, meeting in Los Angeles the 7th inst. to 11th inst., will attend the Pilgrimage Play on Monday evening, the 12th inst., the excursion being under the direction and auspices of the convention. This will form an appropriate finale to the work of the convention for the Pilgrimage Play is the dramatic story of the Christ literally transcribed from the biblical record as found in the Four Gospels.

COURSE IN SOCIOLOGY

An analysis of social phenomena, pointing out the causes of behavior in human groups will be the approach to a course in Fundamentals of Sociology offered through metropolitan college, University of Southern California, in the summer quarter beginning Tuesday. Prof. H. G. Duncan will conduct the class two evenings a week, on Monday and Wednesday from 6:10 to 7:50 o'clock, in the Transportation Building at Seventh and Los Angeles streets, registration for which may be made prior to the opening. Information may be obtained by calling TRinity 1701.

EIGHT STATES TO PICNIC

Eight States, Virginia, Kentucky, Tennessee, Maryland, North Carolina, Delaware, Georgia and South Carolina, will conduct picnic reunions all day next Saturday at Sycamore Grove Park. A program of speeches and old-time songs will be given. Hot coffee and souvenir badges will be provided.

Diet and Health

By Lulu Hunt Peters, M.D.

Author of "Diet and Health" and "Diet for Children"

ANSWERS TO CORRESPONDENTS

MONDAY WE CELEBRATE

I think it was last year that some select man of a certain town authorized an old-fashioned Fourth, permitting the sale and discharge of fireworks within the limits of his town.

"I was a boy once, myself, and know what it means to them," was his explanation.

He didn't know "what it means to them," or he never would have been so silly and sentimental. He didn't know—or he had forgotten—the thousands that were blinded, the thousands that lost legs, arms and hands, or were otherwise maimed for life; he didn't know of the many agonizing deaths from lockjaw, from the old-fashioned celebrations of the Fourth.

We do have a saner Fourth now, thanks largely to the educational work done by the American Medical Association. However, there are still many accidents, and as is usual around the Fourth, I will give you some first aids.

BURNS

If the burns are all extensive, medical attention should be sought at once, because even though they are superficial they cause a great shock, and there are poisons absorbed from the burnt tissue which may profoundly affect the kidneys.

While waiting for the physician, immerse the part, or, if necessary, the entire body in a bath of warm, slightly salted water (one teaspoonful to the quart, or a cupful to the bathtubful.) This relieves the pain and is one of the modern treatments for extensive burns. Do not tear off bits of clothing that stick to the burn; cut around them and let the water soak them off.

Small burns, while not of particular danger, may be exceedingly painful, the pain being way out of proportion to the size. We all know what great relief comes from holding a burn in cool water, and if you can do this, there is no reason why you should not. There is an old theory that by holding the burned member in hot water the fire will bring out the fire, or something to that effect. There's nothing in that, and it only intensifies the pains.

A good treatment for small and moderate sized burns, where the skin is not broken, is freshly scraped potato pulp. The potassium salts of the potato tend to neutralize the overacidity in the burned tissue, and the evaporation and the alkali cause lessening of the pain. The pulp has to be changed very often. Another simple treatment to lessen the pain is to bandage thickly and keep the bandage moistened with witch hazel.

After the smarting stops, the burns can be treated with a liberal supply of a mild antiseptic ointment. Sometimes plain lanoline or petrolatum seems to be more effective than the antiseptic lotions. The chief thing is to keep a liberal supply of ointment applied, changing it daily and keeping it on until the burn is healed, so that the tissues remain soft and no hard scab forms. The old remedy—linseed and lime water, half and half (carron oil)—is smelly and not so effective in most cases.

If the tissue is broken so that blisters are formed, the blisters should be left. But if the blisters break, they had best be cut off. This is because infection is liable to get under them and cause suppuration.

Children should be taught what to do if the clothes catch fire, and I think it is wise to have a little drill once in a while. Pretend that the clothes are afire and teach them what to do; that is, if a rug or blanket or coat is near, to wrap it tightly around themselves and lie on the floor and roll over slowly. If nothing is handy to wrap around, to lie on the floor, roll slowly and beat the body with the hands.

My dear Followers: When sending for material which we offer you, please remember to enclose a stamped, self-addressed envelope for full name and address. The pamphlet on reducing and gaining is the only one for which you must enclose 10c. If you want to order your letters to be sent in care of this paper. Make them as brief as possible, not over 200 words, and type or write them legibly with ink. Please sign your name as evidence of good faith—we will not print it in any way. Remember it is impossible for me to diagnose for you or to answer you personally. I appreciate very much the beautiful letters you send me and regret it is impossible to give you individual advice. The questions you ask will be answered in the column as soon as possible. If they are of general interest. Don't forget the stamped, self-addressed envelope if you expect me to send you the information I have offered.

[Copyright, 1926, by the George Matthew Adams Service.]

Convicted Wife Slayer Appeals Court Verdict

On the grounds that new evidence which may establish his innocence has been discovered since he was sentenced to be hanged, Charles Sieber, convicted of slaying his wife, Minnie Rose Sieber, yesterday filed an appeal in the State Supreme Court.

The new evidence was not set forth, but will be filed if the case is set for on hearing and the appeal carried on.

Sieber, a city employee, was accused of killing his wife January 7, last, at the family residence, 512 East Avenue Twenty-eight.

MAE MARSH REPORTS BURGLARY OF HOME

Investigating a burglary report made by Mrs. L. L. Arms, known as Mae Marsh on the screen, Deputy Sheriffs Jones and Higgins reported yesterday to Capt. Townsend of the Sheriff's office that silverware, ten Irish linen towels and a number of napkins and centerpieces had disappeared from her home on Berkshire avenue near Commonwealth avenue, Flintridge. The total value of the missing articles was placed at $500.

WOMAN ASKS BAIL BECAUSE OF HEALTH

A motion to admit Mrs. Edna Short, convicted with Mrs. Rose Adamson of forging sewing-machine contracts, to bail pending her appeal was made in Judge Holizer's court by Attorney S. S. Hahn yesterday. It was declared Mrs. Short is rapidly losing her health through confinement in the County Jail. The motion will be argued next Tuesday.

BRIDGE BIDS OPENED

Nine bids were opened by the Board of Public Works yesterday for the Riverside Drive-Dayton avenue bridge across the Los Angeles River, the low bid being that of Salih Brothers, who offered to build the bridge for $262,000. The bids were referred to the City Engineer for analysis and report.

No More Sunburn!

NO MORE raw, red blistered skin! No more smarting and throbbing! No more painfully peeling and sloughing! NOW science has discovered an amazing new way to end sunburn pain in 3 minutes!

No matter how badly burned you may be—cool, soothing OIL-of-SALT will give you instant relief. This marvelous antiseptic and *healant* takes out the fire as if by magic. Gently penetrates inflamed tissues and insulates the seared nerve ends. Promotes unbelievably rapid healing. Mild and comforting. Never smarts or stings—and never bleaches or whitens natural, healthy tan. It's really amazing!

OIL-of-SALT is not only a miracle for sunburn—but is an invaluable relief for poison ivy and insect bites as well. Extremely reasonable in cost—but absolutely *indispensable* when you are suffering. Keep it handy. Your druggist can supply you with the generous 65c size. Get a bottle of OIL-of-SALT today!

OIL-of-SALT

Prepared in the Mason Laboratories at Chicago

Lobster Salad
Combine boiled lobster (fresh or canned) with celery and chopped pimientos. Mix with Plato Mayonnaise or Plato Tartar Sauce, and arrange neatly on lettuce leaves. Shrimp, tuna fish, salmon or chicken can be used in the same way. Your grocer sells Plato in convenient-sized cans.

Young's Market Company

Wholesalers . . . Retailers . . . Hotel Purveyors

All Young's Stores Will Be Closed Monday, July 5th

Over-the-Fourth Suggestions

Young's
Frankfurters, lb. 25c
Veal Loaf, lb. 40c
Ham Loaf, lb. 40c
—all made without cereal or artificial coloring. *Absolutely pure!*

Imported Swiss Gruyere Cheese 75c Pkg.

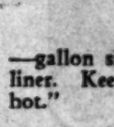

—for outings
—for the unexpected guest
—for regular meals
—for the youngsters
—wrapped in portions—6 to pkg.

MEATS

Young's Best Hams —whole or half . . . . . lb.	43c
Picnic Hams—Young's, 5 to 7 pound average —sold by the piece only . . . . . lb.	29c
Hens—for Fricassee —3½ pounds and under . . . . . lb.	30c
Broilers—freshly dressed —*very fancy;* 1 to 2 pounds . . lb.	45c
Roast of Baby Lamb —shoulder . . . . . lb.	23c
Milk Veal Roast —shoulder . . . . . lb.	15c
Milk Veal Stew —fancy . . . . . lb.	12½c
Corned Beef—"Turkey Brand" —boneless brisket . . . . . lb.	20c
Pot Roast—chuck —Steer Beef . . . . . lb.	15c
Boiling Beef —Steer . . . . . lb.	9c

Independence Cake 50c

Two-layer, Devil Food Cake, butter cream filling, chocolate icing; decorated with red, white and blue flag and "1776-1926." This is the 150th year of our independence.

—at 7th and Union Store Only—Bargain Balcony

Thermos Jug $3.98

—gallon size. Has an exceptionally strong liner. Keeps contents "icy cold" or "piping hot."

Ice Cream Freezers 98c

—a light weight freezer, easy to handle and easy to clean.

No Charge for Deliveries
Phone DUnkirk 2201

FOODS OF SUPREME QUALITY

put PEP in your breakfast

Wonderful flavor. Contains bran—mildly laxative. Keeps you peppy all day.

Kellogg's PEP

THE PEPPY BRAN FOOD

Re-Sale Automobiles
—every make—every model—advertised daily in Times Want Ads.

MAID O CLOVER IS Good BUTTER

You can be sure of getting fine quality and flavor when you insist on Maid o' Clover.

YOUR GROCER HAS IT FRESH—TODAY

BUTTER EGGS CHEESE

MUTUAL CREAMERY CO.

Times Want Ads
"First in Number"
"Fastest in Growth"

SATURDAY MORNING

WANT-AD INDEX

Page.
LOST AND FOUND . . . 9
NOTICES OF SPECIAL INTEREST . . . 9
SPECIAL NOTICES—Miscellaneous . . . 9
TRAVEL OPPORTUNITIES . . . 9
PERSONALS—BUSINESS . . . 9
BUSINESS ANNOUNCEMENTS . . . 9
EDUCATIONAL . . . 9
CONTRACTORS AND BUILDERS . . . 9
WANTED—Help, Male . . . 9
WANTED—Help, Female . . . 9-10
WANTED—Help, Male and Female . . . 10
WANTED—Agents and Canvassers . . . 10
EMPLOYMENT AGENCIES . . . 10
WANTED—Situations, Male . . . 10
WANTED—Situations, Female . . . 10
WANTED—Situations, Male, Female . . . 10
WANTED—To Rent . . . 10
TO LET—Rooms . . . 10
TO LET—Rooms and Board . . . 10
TO LET—Housekeeping Rooms . . . 10
TO LET—Apartments . . . 10
TO LET—Flats . . . 10-11
TO LET—Furnished . . . 11
TO LET—Unfurnished . . . 11
TO LET—Bungalows in Courts . . . 11
TO LET—Houses, Unfurnished . . . 11
TO LET—Country, Suburban Homes . . . 11
TO LET—Beach Property . . . 11
TO LET—Stores, Offices, Etc. . . . 11
TO LET—Flats, Apartments . . . 11
With Furniture and Lease For Sale . . . 11
FURNITURE . . . 11-12
MEDICAL INSTRUMENTS . . . 12
RADIO, WIRELESS APPARATUS . . . 12
MACHINERY . . . 12
FOR SALE—Miscellaneous . . . 12
BOATS, YACHTS, ETC. . . . 12
WANTED—Miscellaneous . . . 12
GUNS AND AMMUNITION . . . 12
AUTOMOBILES—Miscellaneous . . . 12-13
MOTORCYCLES AND BICYCLES . . . 13
TRACTORS, FARM IMPLEMENTS . . . 13
HORSES, MULES, CATTLE, ETC. . . . 13
POULTRY AND SUPPLIES . . . 13
PETS AND SUPPLIES . . . 13
HOUSE—For Sale . . . 13
HOLLYWOOD—Miscellaneous . . . 13
BEVERLY HILLS—Miscellaneous . . . 13
GLENDALE—Miscellaneous . . . 13
PASADENA—Miscellaneous . . . 13
ALHAMBRA—Miscellaneous . . . 13-14
EAGLE ROCK—Miscellaneous . . . 14
HIGHLAND PARK—Miscellaneous . . . 14
LONGVIEW PARK—Miscellaneous . . . 14
SANTA MONICA—Miscellaneous . . . 14
VENICE—Miscellaneous . . . 14
CITY LOTS—For Sale . . . 14
APARTMENT, FLAT PROPERTY . . . 14
BUSINESS PROPERTY . . . 14
INDUSTRIAL PROPERTY . . . 14
INCOME PROPERTY . . . 14
SUBURBAN PROPERTY . . . 14
BEACH PROPERTY . . . 14
POULTRY RANCHES . . . 14
COUNTRY PROPERTY . . . 14
MOUNTAIN, CANYON PROPERTY . . . 14
HARBOR DISTRICT PROPERTY . . . 14
SAN FRANCISCO PROPERTY . . . 14
SAN DIEGO PROPERTY . . . 14
GOVERNMENT LANDS . . . 14
OIL PROPERTY . . . 14
ORANGE, LEMON, WALNUT . . . 14
REAL ESTATE—Miscellaneous . . . 14
ACREAGE FOR SUBDIVISION . . . 14
WANTED—To Purchase Real Estate . . . 14
FOR EXCHANGE—Real Estate . . . 14-15
MONEY TO LOAN . . . 15
AUTO LOANS . . . 15
MONEY WANTED . . . 15
MORTGAGES, TRUST DEEDS . . . 15
STOCKS AND BONDS . . . 15
OILS AND MINING . . . 15
HOTELS AND ROOMING-HOUSES . . . 15
APARTMENT-HOUSE BUSINESSES . . . 15
BUSINESS INVESTMENTS . . . 15
BUSINESS OPPORTUNITIES . . . 15-16
BUSINESS OPPORTUNITIES Wanted . . . 16
LEGAL NOTICES . . . 16
TOO LATE TO CLASSIFY . . . 16

WANT-AD RATES

Effective March 28, 1926

Rates per line insertion: 10 consecutive times, 12c Daily; 25c Sunday; 1 to 5 consecutive times, 20c Daily; 25c Sunday; 6 consecutive times, 17c Daily, 25c Sunday; ONE TIME, 25c Daily, 35c Sunday.

SITUATIONS WANTED: 7 consecutive times, 10c Daily, 20c Sunday; 1 to 5 consecutive times, 12c Daily, 25c Sunday; 6 consecutive times, 10c Daily, 20c Sunday; ONE TIME, 15c Daily, 25c Sunday; minimum charge, 44c Daily, 56c Sunday. Advertisements for the following classifications: "PAINTING, DECORATING, CALCIMINING AND PAPERHANGING," "DRESSMAKING" and "STENOGRAPHERS" are not classified as Situations Wanted Advertising, and will be charged for at the General Want-Ad Rates, 12c Daily and 25c Sunday.

"NOTICES OF SPECIAL INTEREST," "SECURITY WANTED," "PERSONALS," "SPECIAL NOTICES," "STOCKS AND BONDS," "AUTOMOBILES," "MONEY TO LOAN," "DIAMONDS & JEWELRY," "MEDICINE & MEDICAL INSTRUMENTS" and "BATHS & MASSAGE": 20 consecutive times, 21c Daily, 25c Sunday; 7 to 19 consecutive times, 24c Daily, 25c Sunday; 1 to 6 consecutive times, 28c Daily, 35c Sunday; ONE TIME, 41c Daily, 50c Sunday.

EMPLOYMENT AGENCIES, MOTION PICTURE ADVERTISING, etc., under one classification: 10 consecutive times, 16c Daily, 20c Sunday; 7 to 19 consecutive times, 20c Daily, 25c Sunday; 1 to 6 consecutive times, 24c Daily, 30c Sunday; ONE TIME, 41c Daily, 50c Sunday.

Advertisements on rate basis per line or agate line.

BOOK—Want Ad rates from foreign territory (excepting outside Southern California) furnished on request.

To estimate the cost of want ads count 6 average words per line. Groups containing figures count as words as follows: Each 2 figures should be counted as two words.

Advertisers should retain receipts for ads ordered by telephone. Want Ads as no mistakes will be rectified without them.

Consecutive order advertisements for the Daily or Sunday Times cannot be discontinued or changed after 12 m. on the day preceding date of insertion.

Cancellation of advertisements before the appearance cannot be accepted but to take effect until after the advertisement has appeared consecutive times. Cancellations must reach 216 8th st. before 12 m. for daily issue and 4 p.m. Friday for Sunday Times.

Rates for display advertising will be furnished on request.

The Times will not be responsible for more than one incorrect insertion of any advertisement ordered for more than one time.

The inadvertent omission or incorrect insertion of a display advertisement may be rectified only by cancellation of the charge made for the service rendered.

FRIDAY, 5 P.M., is closing hour for the early issue of the Sunday Times.

WANT-AD COLLECTION BOXES may be found in the following buildings:

Board of Trade Bldg., 111 W. 7th.
Brock-Eitel Bldg., 837 S. Hill.
Brockman Bldg., 1249 S. Main st.
Broadway Central Bldg., 424 S. Broadway.
Byrkit Bldg., 148 S. Spring st.
Church Bldg., 605 S. Vermont.
Citizens National Bank Bldg., 453 S. Spring st.
Columbia Bldg., 252 S. Hill.
Copeman Bldg., 1127 W. 7th.
Crocker First National Bank Bldg., 4th and Spring.
Crocker Southwest Bldg., 1108 W. 8th.
Crossley Bldg., 416 S. Spring.
Cumberland Bldg., 1104 W. 8th.
Dominguez Bldg., 1151 S. Broadway.
Edison Bldg., 604 S. Main.
Eitel, M., Bldg., 616 S. Main.
Eitel, W., Bldg., 616 S. Main.
Fidelity Bldg., 416 W. 8th.
Finance Bldg., 616 W. 6th.
Gaylord Bldg., 1151 S. Broadway.
Grant Bldg., 215 W. 7th.
Guarantee Bldg., 645 S. Olive.
Hamburger Bldg., 434 S. Broadway.
Hellman, I., Bldg., 354 S. Spring.
Hellman, W., Bldg., 416 S. Main.
Herald Bldg., 416 S. Broadway.
Hollenbeck Bldg., 415 S. Spring.
Holmes Bldg., 416 S. Broadway.
Jacoby Bros. Bldg., 644 S. Olive.
Jason, O., Bldg., 215 W. 7th.
Jones Bldg., 215 W. 7th.
Kaufmann-Meyberg Co. Bldg., 645 S. Olive.
Kaufmann-Rockefeller Bldg., 314 S. Broadway.
Kerckhoff Bldg., 216 W. 8th.
Kerckhoff-Cuzner Mill & Lumber Co. Bldg., 608 S. Main.
Kerckhoff-Cuzner Bldg., 453 S. Main.
L. A. Athletic Club Bldg., 417 S. Hope st.
Lankershim Bldg., 304 S. Broadway.
Lissner Bldg., 644 S. Olive.
Los Angeles Investment Co. Bldg., 453 S. Spring.
Los Angeles Trust Bldg., 416 W. 8th.
Lyon Bldg., 1151 S. Broadway.
Mercantile Bldg., 416 W. 8th.
Merchants National Bank Bldg., 4th and Spring.
Metropolitan Bldg., 1151 S. Broadway.
Mutual Bldg., 215 W. 7th.
Mutual Bldg., 453 S. Spring.
Mutual Bldg., 645 S. Olive.
Mutual Bldg., 1151 S. Broadway.
Mutual Bldg., 1249 S. Main st.
Mutual Bldg., 1104 W. 8th.
Newmark Bldg., 216 W. 8th.
Pacific Mutual Bldg., 453 S. Spring.
Pacific-Telephone Bldg., 448 S. Hill.
Pantages Bldg., 416 W. 8th.
Pershing Square Bldg., 610 S. Olive.
Petroleum Bldg., 1151 S. Broadway.
Pico Bldg., 1151 S. Broadway.
Rialto Bldg., 416 W. 8th.
Rothwell Bldg., 1151 S. Broadway.
Security Bldg., 416 W. 8th.
Southern Pacific Bldg., 1151 S. Broadway.
Spanish Bldg., 1151 S. Broadway.
Spreckels Bldg., 215 W. 7th.
Stimson Bldg., 416 W. 8th.
Story Bldg., 1151 S. Broadway.
Subway Terminal Bldg., 416 W. 8th.
Tajo Bldg., 1151 S. Broadway.
Title Guarantee Bldg., 416 W. 8th.
Trust Bldg., 416 W. 8th.
Van Nuys Bldg., 210 W. 7th.
Wells Fargo Bldg., 416 W. 8th.
Western Mutual Bldg., 453 S. Spring.
Wetherby Bldg., 1151 S. Broadway.
Wilcox Bldg., 416 W. 8th.
Wilshire Bldg., 1151 S. Broadway.
Wright-Callender Bldg., 453 S. Main.
Y. M. C. A. Bldg., 217 E. Broadway.
Yorkshire Bldg., 416 W. 8th.

TIMES MAIN OFFICE
Corner Broadway and First.
TIMES BRANCH OFFICE
411 S. Spring st.

LOST—FOUND

LOST, FOUND, STRAYED—And Stolen

BRACELET lost, small diamond & sapphire linked bracelet. 33 stones. Reward. WH. 5125.

BRIEF case, lost from car on 4th st. bet. 1 & 3 Fri. Contains val. papers. Reward. Notify E. G. FRITCH-ARD, 3105 Newport. Ph. 336-309 Long Beach.

DOG lost, Boston terrier, female, 7 mos. old, dark brown & white mark-ings, brown tail, no collar, from 624 S. Hope. Reward. 1:30 Fri. Ex. 6256.

DOG lost from 414 N. Lucerne Blvd. Friday afternoon, small white poodle puppy, little boy's pet. Reward. HE. 2917.

DOG lost, Boston bull, 6 mos. old. Answers name "Punch." Near 6th & Hobart. Reward. WH. 5871.

DOG—Male Airedale, 1½ years old, dark brown with black saddle. Reward. WA. 5339.

DOG—Light female chow, near Ambassador Hotel. Reward. WA. 5270.

DOG FOUND, Greyhound. Owner call at 6 BONNIE BRAE, DR. 4974.

DOG lost, white Alaskan Spitz. GR. 9210. Reward.

DOG, Irish setter, lost in Hollywood. Reward. GL. 6512.

WANT-AD INDEX

Page.

LOST AND FOUND 9
SPECIAL NOTICES—Miscellaneous 9
CLASSIFICATIONS OF SPECIAL INTEREST 9
SPECIAL NOTICES—Miscellaneous 9
TRAVEL OPPORTUNITIES 9
PERSONALS—Business 9
BUSINESS ANNOUNCEMENTS 9
EDUCATIONAL 9
CONTRACTORS—Building 9
CONTRACTORS—Building Materials 9
CONTRACTORS—Equipment 9
EMPLOYMENT AGENCIES 9
EMPLOYMENT—Situations, Male 9
EMPLOYMENT—Situations, Female 9
EMPLOYMENT—Help, Male 9-10
EMPLOYMENT—Help, Male and Female 10
EMPLOYMENT—Agents and Canvassers 10
EMPLOYMENT AGENCIES 10
EMPLOYMENT—Situations, Male 10
EMPLOYMENT—Situations, Female 10
EMPLOYMENT—Help, Male, Female, To Rent 10
REAL ESTATE—Rooms and Board 10
REAL ESTATE—Housekeeping Rooms 10
REAL ESTATE—Apartments 10
REAL ESTATE—Houses 10
REAL ESTATE—Houses, Unfurnished 10
REAL ESTATE—Country, Suburban Homes 10
REAL ESTATE—Business Property 10
REAL ESTATE—Rooms, Offices, Etc. 10
REAL ESTATE—Flats, Apartments, Houses, for Furniture and Lease For Sale 10
MUSICAL INSTRUMENTS 11-12
RADIO AND WIRELESS APPARATUS 12
AUTOMOBILES 12
AUTOMOBILES—Miscellaneous 12
AUTOMOBILES—Garages, Parking, Etc. 12
AUTOMOBILES—Boats, Yachts, Etc. 12
AUTOMOBILES—Miscellaneous 12
MOTORCYCLES, BICYCLES AND BICYCLES 13
FARMING, FARM IMPLEMENTS 13
POULTRY, CATTLE, ETC. 13
POULTRY AND SUPPLIES 13
POULTRY AND SUPPLIES—Miscellaneous 13
POULTRY—For Sale 13
POULTRY—Wanted 13
BEVERLY HILLS—Miscellaneous 13
BEVERLY HILLS—Miscellaneous 13
BOYLE HEIGHTS—Miscellaneous 13
BUNKER HILL—Miscellaneous 13
EAGLE ROCK—Miscellaneous 13
HOLLAND PARK—Miscellaneous 13
HOLLYWOOD—Miscellaneous 13-14
SANTA MONICA—Miscellaneous 14
SOUTH—Miscellaneous 14
WEST LOS ANGELES—Miscellaneous 14
WEST SIDE—Miscellaneous 14
REAL ESTATE—Miscellaneous 14
REAL ESTATE—Lots 14
REAL ESTATE—Acreage 14
REAL ESTATE—Business Property 14
REAL ESTATE—Income Property 14
REAL ESTATE—Farms, Ranches 14
REAL ESTATE—Exchange 14
REAL ESTATE—Trust Deeds 14
REAL ESTATE—Bonds 14
REAL ESTATE—Mining 14
REAL ESTATE—Loans and Rooming-houses 14
REAL ESTATE—Resort-house Property 14
REAL ESTATE—Investments 14
REAL ESTATE—Opportunities 15-16
REAL ESTATE—Opportunities Wanted 16
REAL ESTATE—Miscellaneous 16
TOO LATE TO CLASSIFY 16

WANT-AD RATES

Effective March 29, 1926

Base per line insertion: 30 consecutive times, 19c Daily, 25c Sunday; 15 consecutive times, 19c Daily, 25c Sunday; minimum 4 lines Daily, 76c Sunday; 6 consecutive times, 12c Daily, 25c Sunday; ONE TIME, 9½c Daily, 25c Sunday.

SITUATIONS WANTED: 7 or more consecutive times, 10c Daily, 15c Sunday; 6 consecutive times, 12c Daily, 25c Sunday; ONE TIME, 15c Daily, 25c Sunday; minimum 4 lines Daily, 60c Sunday. Announcements for the subdivision renting DECORATING, CARD OF THANKS, LODGE NOTICES and HAIRDRESSERS" and "NURSES" are not classified as "situations" and the charge for advertising, will be for at the General Want-Ad rate, 30c Daily and 35c Sunday.

REPEATED SPECIFIED HOLIDAYS: 6th & 11th sts. TU. 4000.

SOCIETY MEETINGS.

PERSONALS "SPECIAL NOTICES" and "MONEY TO LOAN."

BUSINESS OPPORTUNITIES, "MONEY TO LOAN," "DIAMONDS AND JEWELRY," "BANKING" and "BATHS & MASSAGE" 30 consecutive times, 15c Daily, 20c Sunday; 15 consecutive times, 25c Daily, 31c Sunday; 6 consecutive times, 35c Daily, 45c Sunday; ONE TIME, 45c Daily, 60c Sunday.

EMPLOYMENT AGENCIES, MOTORCYCLES, BICYCLES, AUTOMOBILES, REAL ESTATE, ETC., not under any classification, 30 consecutive times, 25c Daily, 30c Sunday; 15 consecutive times, 30c Daily, 35c Sunday; 6 consecutive times, 40c Daily, 50c Sunday; ONE TIME, 45c Daily, 60c Sunday.

Advertisements on rate holder Want Ad rates from foreign territory (everything outside Southern California) furnished on request.

To estimate the cost of want ads of 6 or more words count as many words as the ad contains; groups containing more than 6 letters should be counted as two words. Advertisers should retain receipts for cash ads as no allowance will be made without them.

Copy for order advertisements in the Daily or Sunday Times can be changed or changed or stopped by 9 a.m. of the day previous to date of insertion.

Insertion of advertisements by telephone cannot be guaranteed to take effect until after the advertisement has appeared once. Telephone orders will be accepted up to 2 p.m. for daily issue and 4 p.m. for Sunday Times.

The discretion of advertising will be furnished on request.

The Times will not be responsible for more than one incorrect insertion of any advertisement ordered more than one time.

The Times reserves the right to reject, revise or classify any advertisement ordered for insertion.

Responsibility of advertising will be limited only by cancellation of the space made for the service rendered.

SUNDAY, 6 P.M., is closing hour for copy issue of the following Sunday.

WANT-AD COLLECTION BOXES may be found in the following buildings:

Board of Trade Bldg., 111 W. 7th.
Chamber of Commerce Bldg., 8th & Fig.
Stock Exchange Bldg., 1240 S. Main st.
Security Central Bldg., 434 S. Hill.
Times Bldg., 145 S. Spring st.
Times Bldg., 645 S. Vermont.
Times Bldg., 718 S. Broadway.
Times Bldg., 1308 S. Broadway.
Times Bldg., 1420 S. Hope.
Times Bldg., 1700 W. Washington.
Times Bldg., 2000 E. 1st st.
Times Bldg., 4300 Brooklyn Ave.
Times Bldg., 4700 Melrose Ave.
Times Bldg., 5200 Hollywood Blvd.
Times Bldg., 6000 Pico.
Times Bldg., 6300 Wilshire Blvd.
Times Bldg., 7000 Vermont.
Times Bldg., 8000 Sunset Blvd.
Times Bldg., 9000 Vermont.
Times Bldg., 10000 Vermont.
Times Bldg., 11000 Vermont.
Times Bldg., 12000 Vermont.
Times Bldg., 13000 Vermont.
Times Bldg., 14000 Vermont.
Times Bldg., 15000 Vermont.
Times Bldg., 16000 Vermont.
Times Bldg., 17000 Vermont.
Times Bldg., 18000 Vermont.
Times Bldg., 19000 Vermont.
Times Bldg., 20000 Vermont.
Times Bldg., 21000 Vermont.
Times Bldg., 22000 Vermont.
Times Bldg., 23000 Vermont.
Times Bldg., 24000 Vermont.
Times Bldg., 25000 Vermont.
Times Bldg., 26000 Vermont.
Times Bldg., 27000 Vermont.
Times Bldg., 28000 Vermont.
Times Bldg., 29000 Vermont.
Times Bldg., 30000 Vermont.
Times Bldg., 31000 Vermont.
Times Bldg., 32000 Vermont.
Times Bldg., 33000 Vermont.
Times Bldg., 34000 Vermont.
Times Bldg., 35000 Vermont.
Times Bldg., 36000 Vermont.
Times Bldg., 37000 Vermont.
Times Bldg., 38000 Vermont.
Times Bldg., 39000 Vermont.
Times Bldg., 40000 Vermont.
Times Bldg., 41000 Vermont.
Times Bldg., 42000 Vermont.
Times Bldg., 43000 Vermont.
Times Bldg., 44000 Vermont.
Times Bldg., 45000 Vermont.
Times Bldg., 46000 Vermont.
Times Bldg., 47000 Vermont.
Times Bldg., 48000 Vermont.
Times Bldg., 49000 Vermont.
Times Bldg., 50000 Vermont.
Times Bldg., 51000 Vermont.
Times Bldg., 52000 Vermont.
Times Bldg., 53000 Vermont.
Times Bldg., 54000 Vermont.
Times Bldg., 55000 Vermont.
Times Bldg., 56000 Vermont.
Times Bldg., 57000 Vermont.
Times Bldg., 58000 Vermont.
Times Bldg., 59000 Vermont.
Times Bldg., 60000 Vermont.
Times Bldg., 61000 Vermont.
Times Bldg., 62000 Vermont.
Times Bldg., 63000 Vermont.
Times Bldg., 64000 Vermont.
Times Bldg., 65000 Vermont.
Times Bldg., 66000 Vermont.
Times Bldg., 67000 Vermont.
Times Bldg., 68000 Vermont.
Times Bldg., 69000 Vermont.
Times Bldg., 70000 Vermont.
Times Bldg., 71000 Vermont.
Times Bldg., 72000 Vermont.
Times Bldg., 73000 Vermont.
Times Bldg., 74000 Vermont.
Times Bldg., 75000 Vermont.
Times Bldg., 76000 Vermont.
Times Bldg., 77000 Vermont.
Times Bldg., 78000 Vermont.
Times Bldg., 79000 Vermont.
Times Bldg., 80000 Vermont.
Times Bldg., 81000 Vermont.
Times Bldg., 82000 Vermont.
Times Bldg., 83000 Vermont.
Times Bldg., 84000 Vermont.
Times Bldg., 85000 Vermont.
Times Bldg., 86000 Vermont.
Times Bldg., 87000 Vermont.
Times Bldg., 88000 Vermont.
Times Bldg., 89000 Vermont.
Times Bldg., 90000 Vermont.
Times Bldg., 91000 Vermont.
Times Bldg., 92000 Vermont.
Times Bldg., 93000 Vermont.
Times Bldg., 94000 Vermont.
Times Bldg., 95000 Vermont.
Times Bldg., 96000 Vermont.
Times Bldg., 97000 Vermont.
Times Bldg., 98000 Vermont.
Times Bldg., 99000 Vermont.
Times Bldg., 100000 Vermont.

LOST—FOUND

LOST, FOUND, STRAYED—Ad Rates

LOCKET lost, small diamond & onyx linked bracelet. 35 stones. WH. 6328.

CASE, lost from car on 4th st., between Fig. & Fremont. Contains val. papers. Leonard. Notify E. G. Pritchett, 1501 Newport. Ph. 326-303

DOG, Boston terrier, female, 7 mo. old, dark brown & white markings, curly tail, no collar, from 624 S. Bixel Blvd. 10:30 Fri. morning. Reward offered. WH. 5424.

DOG, from 414 N. Lucerne Blvd. afternoon, small white poodle puppy, little boy's pet. Reward. HE. 2917.

DOG, Boston bull, 6 mo. old. Answers to "Punch." Near 6th & Alvarado. Reward. WH. 5421.

DOG, Airedale, 1½ years old, brown with black saddle. Reward. WA. 5219.

DOG, female chow, near Ambassador Hotel. Reward. WA. 5270.

DOG—Greyhound. Owner call on BONNIE BRAE. DR. 4924.

DOG, white Alaskan Spitz. Reward. GR. 8210.

DOG setter, lost in Hollywood. Reward. GL. 4513.

LOST, FOUND, STRAYED—Ad Rates

DOG TERRIER LOST
White, black & tan, wire-haired. Strayed from 12th & Rimpau Sunday night. Named "Jerry." Substantial reward. Phone OR.4135.

DOG lost—Golden brown Dachshund, short legs, long body, answers to name Bill. $25 reward. No questions. 3932 WILSHIRE BLVD. WA. 1927.

FUR brown, necklace, lost on N car, June 23. $20 reward. FI. 0743.

GLASSES lost, tortoise shell rim. Leave same at HOLLENBECK HOTEL, 206 W. 2nd st.

HAT lost, small brown soft leather, please return. Reward. 556-034.

KITTEN lost, gray Persian, near car barn. 159 E. Beachwood Dr. WH. 6144. Reward.

NOTEBOOK, loose leaf, lost at Commercial San Pedro sts. Reward. Mildred Zellhoefer, 201 New. High.

PIN lost, Phi Delta Gamma, on Bdwy. or W. 7th st. Reward. CH. 1749.

POCKETBOOK LOST, LARGE BROWN LEATHER, EITHER ON IVAR AVE., FRANKLIN CIRCLE, CAHUENGA PASS OR VENTURA BLVD. CONTAINS PERSONAL PAPERS AND NO CASH. SENTIMENTAL VALUE. REWARD. 1926 IVAR AVE. NO. 3944.

POCKET book, found, southwest, owner can have same by identifying and paying for ad. 318 W. 46TH ST.

PURSE lost, small, containing considerable amount. Reward offered. Return 2114 W. PICO.

TENT found, 454 S. SANTA FE AVE. Huntington Park. OR. 1770.

WATCH—Wrist, lady's, black ribbon, gold clasp. Sat. p.m. on Central or Vernon car. Reward. 3034 Juliet.

$15 REWARD.
Paid for immediate return of school register and other papers contained in black leather brief case lost on M car Wed., June 23, or if party destroyed the register & papers the reward will be paid for all effects to that effect. Apply for ad. Student Report to MARY J. WHELAN, 215 W. 5th St., L. A.

LADY'S watch, found, Temple st. owner may have same on description and paying for ad. E. R. LYN, 536 S. Hope.

LOST—Wallet containing money and lodge receipts, operator's license, etc. Reward. F. E. SCHUMACHER, DU. 7355, 3025 Del Monte Dr.

LOST—Platinum bar pin, 16 small diamonds. Reward. Call MRS. ROWE. 51871.

LOST—Ladies' ring, 2 diamonds and sapphire. Reward. Ph. WE 6111.

WRIST WATCH, lady's, found at Hollywood Bowl, June 26th. Ph. 586376.

NOTICES—MISC.

NOTICES—Of Special Interest

$1 & AD repairs any Ark. watch. Badly damaged $3. Work guar. Swiss watch specialist. 938 S. Bdwy.

SPECIAL NOTICES—Miscellaneous

BETTER EARLY THAN TO MISS OUT. TELEPHONE YOUR SUNDAY AD TO THE TIMES FRIDAY OR EARLY SATURDAY. MEtropolitan 6766.

GRAY hair restored without dyes or drugs. Free demonstration. LOUVAINE SYSTEM, 602 Brack-Shaw.

Baths and Massage

SWEDISH massage, elec. exh. sweats, shower, expert operators, bath sense, rest room, vibro-massage, electric therapy, chiro. adj. electrolysis, colon, flushing, steam, lavage. 124 S. Bdwy. Suite 211. TU. 1715.

ELECTRIC cabinet. Swedish massage, baths & chiropractic. NURSES. Open bed sweats. Hrs. 9-9. Sun. 10-1. Please return. Reward. 556-034.

KITCHEN lost, gray Persian, near car barn. 159 E. Beachwood Dr. WH. 6144. Reward.

NOTEBOOK, loose leaf, lost at Commercial San Pedro sts. Reward. Mildred Zellhoefer, 201 New. High.

PIN lost, Phi Delta Gamma, on Bdwy. or W. 7th st. Reward. CH. 1749.

POCKETBOOK LOST, LARGE BROWN LEATHER, EITHER ON IVAR AVE., FRANKLIN CIRCLE, CAHUENGA PASS OR VENTURA BLVD. CONTAINS PERSONAL PAPERS AND NO CASH. SENTIMENTAL VALUE. REWARD. 1926 IVAR AVE. NO. 3944.

POCKET book, found, southwest, owner can have same by identifying and paying for ad. 318 W. 46TH ST.

PURSE lost, small, containing considerable amount. Reward offered. Return 2114 W. PICO.

TENT found, 454 S. SANTA FE AVE. Huntington Park. OR. 1770.

WATCH—Wrist, lady's, black ribbon, gold clasp. Sat. p.m. on Central or Vernon car. Reward. 3034 Juliet.

$15 REWARD.
Paid for immediate return of school register and other papers contained in black leather brief case lost on M car Wed., June 23, or if party destroyed the register & papers the reward will be paid for all effects to that effect. Apply for ad. Student Report to MARY J. WHELAN, 215 W. 5th St., L. A.

LADY'S watch, found, Temple st. owner may have same on description and paying for ad. E. R. LYN, 536 S. Hope.

LOST—Wallet containing money and lodge receipts, operator's license, etc. Reward. F. E. SCHUMACHER, DU. 7355, 3025 Del Monte Dr.

LOST—Platinum bar pin, 16 small diamonds. Reward. Call MRS. ROWE. 51871.

LOST—Ladies' ring, 2 diamonds and sapphire. Reward. Ph. WE 6111.

WRIST WATCH, lady's, found at Hollywood Bowl, June 26th. Ph. 586376.

Medical

CATARRH, CHRONIC & NERVOUS DISEASES A SPECIALTY. 32 yrs. Drs. Shores & Shores. 501-3 Metropolitan Bldg., 333 W. 6th. Investigate today. Call or phone. Hours 9 to 5. Eves. 6-8. Sun. 10-12.

SPECIALIST for men. 26 years. See charts for those diseases, vegetable medicine known and used only by himself. Examination free. 219 DOUGLAS BLDG., 3rd & Spring.

Sanatoriums, Hospitals, Etc.

WINDSOR Home & Sanatorium, new renovated, cottages, nurses' care. Beaut. grounds. $60 mo. up. Eliminating baths & mineral water. 1106 E. Windsor Rd. Glendale. Glen. 8779.

WHITEHOUSE Health Home, invalids cared for, aged, chronic, post-operative, paralytic. 3527 Whitehouse Pl. cor. 1st & Vermont. Fr. WA. 2191.

MISSION Lodge, rest home, Tujunga. Medical treatment for elderly, nervous, throat troubles. Prop., dist. 40 yrs. W. El Centro. Phone Sunland 699.

BEAUT. home & grounds for elderly or convales. people in best board, room & care at $18 & up mo. Ph. TER-RACE 5249

T. B. rest cases, excellent care. Sun bath facilities. Above the fog. Reasonable rates. Ph. GAr. 5145.

ALYNMORE Sanatorium, medical, nervous, chronic & convt. 235 mo. up. Quiet, beaut. surround. Mt. 5513.

IDEAL climate for asthma, bronchitis. Proper diet. Tujunga Valley Sanatorium, TUJUNGA, Sunland 121.

$35 MO. up, all cases, quiet, beautiful surroundings; Midland 3613.

Society Meetings

GET ACQUAINTED SOCIETY, 717 S. 9th St. Sun. lectures, 3 p.m. All welcome. Socials Tues. Fri. nights, games, program, dancing. Cor. 13 yrs. Strangers should investigate.

STRANGERS' SOCIAL CLUB, meets Tues., Thurs., Sat. Music Art Hall, 718 S. Broadway. 7 to 11:30. Cards, games, Mod. & old-time dancing. Join us and get acquainted.

Detectives

PYLE'S NATL. DETECTIVE SERV. We handle all cases.
Missing people located. Civil and criminal investigations. Consultation free. Strictly confidential. New Orpheum Bldg. 846 S. Bdwy. TR. 6124; night WH. 4178, EM. 2228.

Chiropractic

CHIROPRACTIC TREATMENTS given at Los Angeles College of Chiropractic, 1316 W. 16th st. Also at branch, 944 S. Broadway.

TRAVEL OPPORTUNITIES—Land, Water, Air

AN old naturalist and botanist can conduct a few young men and women in exploring West Indies. Expenses, $300 per month. Address 1747 FERN ST., San Diego, Cal.

WANTED—Three passengers to Oregon, leaving Pasadena, Tues. morn. Rev. C. A. Boulton, Niagara 3946 (Pasadena.)

BACK EAST TOURIST CLUB
Share expense plan. Register now. With or without cars. Eastern points daily. 843 S. Grand. TU. 7805.

YOUNG man leaving July 10 for Chicago and eastern points will transact business for nominal sum. Phone 582472.

PRIVATE car, new Flint sedan owner drives, rear, rates. phone WH. 2113.

GOING Denver, assist with children, elderly lady. part exp. 5362792.

PORTLAND, SEATTLE, 2 or 5 closed car, leaving July 6. Ph. 691-832.

CHAUF., exp., ref., drive to N. Y. for expenses, aft. July 15. HE. 3765 Joe

PERSONALS—Business

WOULD YOU ATTAIN YOUR LIFE'S AMBITION?

Modern science can now reveal your hidden talents, teach you the use of your powers, to achieve, lead you along the highroad of success. Through

PRACTICAL PSYCHOLOGY
PSYCHOANALYSIS
VOCATIONAL ANALYSIS

You may win much that hitherto has been denied you. Isn't this the time to break the shackles of your drudgery and gain happiness?

THE KENDALL STUDIO OF PSYCHOLOGY
1934 West Sixth street

has for 27 years been acting as social and business counselor for people of the Southland. Hours between the hours of 11 and 5 will bring you the greatest dollar's worth of returns you have ever received. Closed Saturday afternoons and Sundays.

FULL STEAM AHEAD
Have purchased exclusive manufacturing & seller's rights of perfect steam power units for trucks and busses saving operating cost by conversion to steam, more than original cost 1st year, want 3 parties qualified to join me financially and take charge eastern, northern and southern assembling & distributing points, will bear rigid investigation. Give qualifications in answering. M. L. J., Box 317, Station C, L. A.

SMALL investment, BIG profit. Millions of dollars to be divided among just a few people when the U. S. govt. settles our claims, which we expect this year. A few hundred may bring you many thousand dollars. Quick action necessary. Address V, box 434, Times Branch.

PHYSICIAN, married, excellent training and appearance, selling home, desires to locate in large hotel, apartment house or resort in L. A. or vicinity, as house physician. Rental no object. Address F, box 254, Times Office.

ARE you planning a hunting, exploration or adventurous trip to some out of the way place? If so can put you in touch with trained help whose services you can secure very reasonably. Address H, box 130, Times Office.

IMPORTERS OF HIGH QUALITY
Jeweler and importer offers to private parties below cost fine handpainted French dress, fan and Latest Paris creations; exch. for dia. or old jewelry. Suite 611 JEWELERS' BLDG.

LADY will share her suitable home at reasonable rates to teachers and students of advanced spiritual thought. Home, help make it center. Address V, box 477, Times Branch.

WANTED
Life members for finest duck club in San Diego county. 75 acres of water, 1¼ miles from Goose Lake, Morgan. 119 Speedway, Hermosa Beach, Calif.

ARE YOU WORRIED—
Over family or business troubles? If so, let us help you. Nick Harris Detectives. Suite 215 Chamber of Commerce Bldg. Office always open.

SPLENDID OPPORTUNITY
For young woman with capital up to $5000 to engage in profitable business. Write for interview, Executive, Box 522, Sta. C, L. A.

ABLE-bodied young man, 27, with closed car offers services with car, reasonable rates, Times Office. Address F, box 102, Times Office.

ANTIQUES—Reductions in prices July 2nd to July 10th. New consignments due Bramwell, East Newport, Balboa. Cal.

WELL equipped chiro. office, X-ray machine, library, electrotherapeutic instruments, etc. For $1000; cost $4000. TU. 2335.

MALIBU Lake Club membership for sale cheap; also splendid cabin site. Address V, box 416, Times Branch.

BASEBALL pitcher wants tryout with amateur team. Address F, box 86, Times Office.

CLUB memberships, golf, beach, athletic, etc. Terms. Barsalou, Loans. BRACE, Detwiler Bldg. BR. 4144.

CHARTER life membership, $100, tma. Duffy Sound, beach club. Address F, box 858, Times Branch.

For sale, membership in the Beach Club of Santa Monica. Address W, box 401, Times Branch.

ADVICE free to confidential. Matthews & Walter, Attys. 210 Douglas Bldg.

WILL buy or sell mem. any club. BLYTHE. 1218 Sun Bldg. VA. 2507

WANTED to buy, Brentwood membership. Blythe. 1218 Sun Bldg. VA. 2507

VERNON Duval, singer, am trying to locate mgr. MARIE, (Chicago.)

LAKESIDE memb. at sacrifice. Terms if desired. Call VA. 6748.

FALSE TEETH REPAIRED. 434 Byrd Bldg., 2nd & Spring. TU. 2464.

COLLECTIONS—Any place, 434 Byrd Bldg., 2nd & Spring. TU. 2464.

Inquiries—Missing People

NINA HENSON, I will give $5 reward for the present P.O. or residence address or any reliable information leading to the location of the above named person. P. O. box 555, Long Beach, Calif.

WANTED—The address of Mabel Case, formerly of Manhattan Beach. Important message waiting. Address F, box 254, Times Office.

WM. R. DOYLE—Come home. We need you. LELA.

BUSINESS ANNOUNCEMENTS Miscellaneous

REAL estate and financial advertising specialist for six years. Result-getting folders, letters, house organs, newspaper advertising, publicity. Quick service. Small cost. PHONE 859-712.

4-DAY ESCROW SERVICE
GIBRALTAR TITLE CO.
837 S. HILL ST. PH. TR. 8381

ALL CLASSIFIED ADVERTISEMENTS FOR THE SUNDAY TIMES MUST BE RECEIVED BEFORE 7:30 P.M. SATURDAY. GET YOUR AD IN EARLY.

AWNINGS—Windows painted, stripes $5. Stores, $15. CAMPBELL AWNING CO., 1625 Riverside Dr. NO. 3815.

DOUGLAS PRESS, printing all kinds. 1000 PRINTED BUS. CARDS $2.50 714½ S. Hill. VA. 1205.

LOS ANGELES CAN CO., 803 & 813 San Fernando Blvd. CA. 0389.

STOVE repairs, furnace, fireplace & chimney work, all burners. AX. 0110

Attorneys and Counselors

C. C. CASWELL, ATTORNEY
ADVICE FREE. General practice. Private, confidential. 906 WESTERN MUTUAL BLDG., 221 W. 3rd st.

ALL LEGAL MATTERS. ADVICE FREE. LEONARD, 902-904 Broadway Arcade. Also eve. Tues. and Thurs. 7-9. TU. 1886.

LEGAL advice, all matters, gladly furnished. Durham, 901 Bdwy.-Arcade. MEt. 1432.

LEGAL ADVICE, FREE—All CASES. Open evenings 6-9. CONSOLIDATED BLDG. 6th and Hill.

ALL LEGAL MATTERS. CONSULTATION FREE. W. A. Jenkins, 916 Byrne-Strong Bldg. 9th & Spring.

LEGAL RESEARCH, COLLECTIONS Bureau, Legal Aid, 406 Delta Bldg.

FREE law, family matters, estates, 39 yrs. exp. 646 Douglas Bk. Eve. 8-9

ADVICE free & confidential. Matthews & Walter, Attys. 210 Douglas Bldg.

Auctions and Auctioneers

AUCTIONEERS—C. H. O'CONNOR & SON. Real Estate and Insurance. 240 Bank of Italy Bldg. Phone TR. 1041.

Patents and Patent Attorneys

PATENT & TRADEMARK information. Moderate attys. fees. MARTIN & SMITH, 221 Consolidated Bldg. MEt. 4828.

F. E. MAYNARD, 28 yrs. patents, trademarks, copyrights. 704 S. Spring

BUSINESS ANNOUNCEMENTS Miscellaneous

Patents and Patent Attorneys

DO YOU NEED EASTERN MARKET FOR YOUR PATENT? HAVE TEN SALESMEN CALLING EACH DAY. INTRODUCE IT FOR YOU. PLEASE CALL BETWEEN 2 & 4. 308 DOUGLAS BLDG. VA. 4431.

HAZARD & MILLER—H. Miller, formerly member Exam. Corps U. S. Patent Office, book on patents free. 406 CENTRAL BLDG., 6th & Main.

R. L. BARTON, M. E., 821 SANTEE Patents, trade marks & searches.

EDUCATIONAL — SCHOOL, College, Private Instruction

MECHANICALLY INCLINED MEN
Needed right now to learn automobile and electrical trades. Plenty of jobs open for trained men. Earn $40 to $72 a week when qualified. We train you in short time for any job you want. Low tuition fee covers all expenses. Open for inspection every day except Sunday—also Monday and Thursday evening until 9:30. If you cannot call, write today for big illustrated catalog, explains everything. Be sure to say which training you want—automobile or electrical. NATIONAL AUTOMOTIVE & ELECTRICAL SCHOOL, Jos. R. Figueroa at

ELECTRIC WELDING
D. C. & A. C., day & night classes. Acetylene welding. 752 N. Broadway

PORTRAIT photography. Comp. course $50; coaching, operating, finishing, model awards. CUTHBERTH, 728 S. Flower

BELL SCHOOL special summer rates Dictation after 1 wk. Girl work 4 days for tuition. TU. 9952.

$120 TUITION. McKay Business College, for sale, $40. DR. 6026.

EXP. lady teacher, will tutor pupils from primary to Jr. high. 597216.

HOLMAN Business College. BRdy 2894, 8794 S. Hill. Send for catalogue.

Musical and Dramatic

OPPORTUNITY — SAVE THIS AD. J. NEVLIN WHYBARK, teacher of the art of singing, including repertoire; opportunities given students for public appearance, free, voice trial by appointment, and will tell you frankly if it is worth your while to study. Come in and talk it over. It may mean much to you. Daily lessons may be taken whose home practice is inconvenient; tuition very reasonable. Hours 9 a.m. to 9 p.m., 818 Majestic Theater Bldg., 841 South Broadway. Phone VAn. 7542.

LEARN to play popular songs profes. Left hand swing & fill in. Theron Bennett, 3260 W. PICO. EM. 1241.

WANTED, GOOD VOICES for local opera. GLadstone 8285.

PIANO, 87 note, cash or terms $1. with Toronto Conservatory. RO. 4470

Professions and Languages

SPANISH students, special rates $5 per mo. for private instruction; enroll now. RIVAS SCHOOL, VA. 4853, 145 S. Broadway, Suite 414.

SPANISH lessons by college grad. who has resided 12 yrs. in the Latin-Am. 5052 Stratford Road. Ph. GA. 5146

FRENCH, Span., Ital. Eng. HO. 2643 AC. SCHOOL, 5402 Hollywood Blvd. or 715 Park View, Westlake Park.

Dancing

A BEGINNERS' course, 6 hours' lesson and two hours' practice, $5. PRIVATE LESSONS, 75c. PHILHARMONIC ORCHESTRA MUSIC. Matinee today. Gentlemen, 25c. Ladies, 10c. 614½ S. Hill, between 6th and 7th.

BEGINNER'S
75c—EXCLUSIVE PRIVATE—75c
Children! Adults! Business Girls! Private lessons, $5. Individ. teacher. Waltz, fox trot, 1-step. Chaperons. MR. WAL WILSON'S.
417 W. 8th st. Near Hill. MA. 1937.

WALTZ—FOX TROT
CHARLESTON
PRIVATE LESSONS 75c
Results guaranteed. Personal attention. The only private and exclusively ballroom school in L. A. We absolutely eliminate all embarrassment for beginners.
THE PRIVATE SCHOOL
520 S. Broadway. (Above Tait's.)
PA. 1797. 10 a.m.—10 a.m.

CHARLESTON & GNAR. REDUCED RATES. Private lessons, 75c. Pract. 10c. Terms, 1-step, waltz, one-step, a course 15 lessons, $5. Practice included. PROFESSIONAL COLLEGE, 720 S. GRAND.

WEST GATE NEW BALLROOM
to let to private or social clubs. 400 people. Cor. Western & Melrose, at Vermont. Ideal floor. Free parking. FRED R. MASON. Mgr. BE. 0779.

FOR private lessons in ballroom dancing, call Mr. Hamilton, FI. 7367.

3 YOUNG ladies will give priv. lessons to gentlemen beginners. Fitzroy 1701

CONTRACTORS—Ad Rates

WE CLEAR YOUR LOT AND BUILD YOU A FINE HOME

Provided you have a satisfactory equity in a favorably located lot costing $1000 or more, we will clear your lot for desired size, grade and build you a fine home (costing $7000 or more) from any one of dozen plans designed by leading So. Cal. architects. Come in and let's talk it over. LINCOLN MORTGAGE CO., Subway Terminal Bldg., 417 S. Hill st. MU. 4181. Ask for MR. FRERIX.

100%
Financing
No Down Payments
No Delay
EDWIN S. DOUGLAS
801 Stock Exchange Bldg.
TUcker 3139

F. H. CARTER, designer and builder, 4-room frame, $14500. 5-room frame, $15000. 6-room frame, $17500. Also, $3500, and others, in proportion. CULVER CITY 2427.

LUTHER T. MAYO, INC.,
831 Black Bldg., Hill at 4th.
Phone TRinity 1521.

BEAUTIFUL homes built & financed 5% & 6%. Plans free. MARTIN & BEDOLET, Arch., 3 Bldg., 1103 Cerckhoff Bldg., 6th & Main. Pk. VA. 7026.

FREE INFORMATION
THE BUILDERS' EXCHANGE
A nonprofit-making organization.
624 S. Los Angeles St. VA. 0419.

WILL finance 100% on your near-clear lot, 10 years to pay; also remodeling houses into apts. or flats. Quick dealings and secret. 10

4-ROOM $1400, 5-rm. $1600, 6-rm. $2000, plans furn. S. Wesley Taylor, 1121 Black Bldg. Main 4218.

DOWD & SWANSON
Builders of many homes. We finance 421 S. Western ave. WA. 5814

GARAGE BEST IN CALIF. 10x14. $65 12x18, $70. Bit. on lot. A-1 lumber. 1218 Sun Bldg. VA. 2507

GARAGE, $45 up, any size, anywhere. Shell of small house, $150. 512 W. 54TH ST. Phone AX. 3781.

PAINTING, paperhanging, decorating, air brush work & general contract. Jos. C. ROBERTS, DU. 8469.

PAINTING, tinting, paperhanging. Work, mats, material A1. AX. 1296

CARPENTER, remod., store front, cabt. work UN. 7427. Oscar Wyatt.

CARPENTER-builder, house repair, all kinds, very reas. 551-866.

PLASTER, patching, interior and exterior, OXford 5940.

HARDWOOD floors, machine sanded, cleaned, waxed Hansler. EM. 7884

Cement Work

LET us figure your house concreting. EST. FREE. GArfield 1371 ALbany 1678.

CEMENT contractor, experts, prompt service. 4647 ave. 50. YO. 3815.

CEMENT work, 1st-class. Get other bids, then get mine. Ph. OX. 5142.

Bids Wanted

CONTRACTORS & SUBCONTRACTORS, painters, plasterers, plumbers, etc. to figure on plans. 212 CHAMBER OF COM. BLDG. TR. 9077.

Roofing—New and Old

OLD roofs repaired, reshingled, painted, leaks guar.; est. free. TR. 1449.

Cesspool Cleaning, Septic Tanks

CALIFORNIA CESSPOOL CLEANING CO. DR. 3152. Underground drainage

ACME Cesspool Co., pumping & construction. DR. 3188. DU. 3449.

EMPLOYMENT

WANTED—HELP—Male

ADVERTISEMENTS under this heading are restricted to those offering bona fide positions without any investment required. Positions requiring an investment will be found under the heading: "Investment Required." Educational ads will be found under the heading: "Educational—School, College, Private Instructions." "Business Training Courses and To Learn Trades."

Miscellaneous

MEN, you can earn $3 a day operating SNOW CONE Machines. Something new and going over big. 1620 SUNSET BLVD.

ENERGETIC young man for a laundry route, cash bond required. Dunall's Laundry, 8701 S. Main st.

WANTED—HELP—Male

Miscellaneous

FREE PROFESSIONAL TRAINING

The advertisers, long established, well and favorably known in Southern California, and leaders in their line, require about twenty-five junior salesmen. The work necessitates a few weeks of intensive training and a free school of salesmanship, conducted by one of the most successful sales directors in America, will shortly be inaugurated for the benefit of these young men. Those prospective salesmen will occupy positions of considerable responsibility with earnings of from $75 to $150 a week and consequently should be men who can show clean local records; they should have lived in this city at least three years. Applicants applying today will be promptly invited to call and if accepted will be given an opportunity for earning while learning. Address V, box 376, Times Branch.

5 FINISH carpenters, south, $8 day; 2 plasterers, south, $14 day; auto mechanic, 75c hr.; 2 plumbers, $8-$9 day; bricklayer, $11 day; locomotive boiler maker, mining co., about $5.25 day; sheet metal worker, 75c hr.; body, fender man, 90c hr.; elec. welder, $50 hr.; boring mill machinist, 90c hr.; machinist, mining co., Ariz., $5.25; lime kiln operator, $5-$6; hospital porter, $50 fd.; chicken picker, $6; elevator operator, $100; boss, orderly, $50 fd.; male attendant, $55 fd.; 5 machine miners, $5.25; 5 mine muckers, $4.75; baker, country, $55; kitchen man, country, $75; kitchen man, hosp., $65 fd.; ranch cook, $60 fd.; porter, soda fountain, $18; 2 camp cooks, fare advanced, $90 fd.; chef, country hotel

WANTED—HELP—Female

Business Training Courses

SHORTHAND, Dillon, reporter & private teacher. Wilcox Bldg. 19th yr.

Saleswomen and Solicitors

WE want intelligent women to get membership in Hollywood social and benevolent association. Membership fee is $3, dues 50 cents per mo. Each member you get you will receive $1. If you are the right party and can show us that you are, we will put you on straight salary. This is protective as well as benevolent. Everybody keenly interested. You can easily make $150 per mo. Guaranty Bldg., Hollywood.

SOLICITORS

Salary, $15 weekly & commission.

We want a few good solicitors for a new fast-selling subdivision.

See Mr. Hoskins
REGAL & WHEELICH
6817 HOLLYWOOD BLVD.

10 SOLICITORS
$32.50 A WEEK
Good commission

If you can prove to the proper applicant of good prospects; no matter what you're selling, investigate our proposition; it is the best in L. A. Be on time. Apply 9 a.m. sharp. 10-20 S. Los Angeles. See SNIDER, 3046 W. Pico st.

CLEARY weekly & bonus to competent women on our fast selling Burbank lots. Room 1, 1st floor, 1200 W. 7th. R. F. MARGRAVE ORGANIZATION 726 S. Western Ave.

SALESLADIES — Sell "Janalene Frocks." No canvassing. John Davidson, 303 DELTA BLDG.

SALESLADIES with or without cars. $15 & comm. 1674½ W. Pico st.

Trades

EXPERIENCED dress operator on Wilson Globe high-speed machine, and Singer hemstitcher. If capable will be put in charge of small factory as factory is opportunity for advancement. Permanent. Apply before 10 a.m., after 4 p.m., by person. 1047 W. Jefferson, between Sunset and Hoover Blvd.

SOFAR operator on Singer embroidery machine. Preferably one who worked in factory. AMERICAN RAT CO. 136 E. Broadway.

EXPERIENCED beauty operator. Phone DR. 6120.

DELIVERY woman, experienced in hand work. Call GL. 4780.

Commercial Art—Miscellaneous

DO YOU LIKE TO DRAW? Opportunity during spare time with steady work later. Phone, call MEYER-BOTH CO., 716 Story Bldg., 363 S. Broadway. Open evenings.

To Learn Trades

BARB from $35 to $75 a wk. Learn chocolate dipping, low vacation rates. ALICE LLOYD. MO. 9466.

CHOCOLATE dipping, expert teaching. Save time and money. Investigate. 1806 Glendale Blvd. DR. 7615.

Household and Domestic

GOOD plain cook, not over 35 yrs., 2 adults in family. Must be willing to spend summer at beach; $45 for right party. Ref. required. 10-20 Call Sunday all day, 1215 W. 49. AD. 1468.

MAID, middle-aged white woman for invalid lady; must be neat, quiet, light housekeeper; plain cooking. Room & bath. 530-594.

WANTED—Housekeeper about 35 or 40 yrs. old, for man employed, with boy 5 yrs. Take full charge. Box 7, Norwalk, Calif.

MAID who likes children, plain cook, not over 35. Protestant. 2651 Brentwood Park. Address BOX 161, Times Agency, Santa Monica.

CAPABLE young lady, $ adults, $ children. No cooking. 2515 Park, after 5:30 p.m.

RELIABLE middle-aged woman to care for 4-yr.-old boy for room, board & light wages. Good home. DR. 4877.

RELIABLE woman for general housework, cooking & laundry, have washing machine, 4 adults, $30 mo. A-1 refs. required. OX. 4456.

Protestant, German or Swedish preferred, to care for children; half domestic duties; $40 to $50 mo. W. 9101.

WANTED, girl for general housework. Room & board. 2 adults, 2 children. Phone 10-679.

HOUSEKEEPER, young lady, for very light work. Address F, box 31, Times Office.

REFINED family to care for 4-yr.-old girl. Must be reasonable. Inquire 19 Navy st., Ocean Park.

COOK, must be A-1, also nurse girl, 2 children. 1614 MARTEL, Hollywood.

MOTHER'S helper, 2 adults, 1 baby. Phone noon or during August. 1297 W. 112TH ST. PR. 0772.

COMPETENT woman or girl under 40, housework and cooking; 2 adults & baby. $40. WH. 3148.

WILL give good home to elderly, motherly lady for light services. Call 846 W. MANCHESTER.

WHITE girl, cooking, housework, 2 in family, 2 children; $40. 1716 Buckingham Rd. RO. 0166.

COOKS, nurses, all domestic wkrs. refr on Mefroth's, Rev. Hills Agency, Courtesy. At 456 Canon Dr. OX. 6116

MOTHER'S helper, perm., private rm. & bath; $50 S. MANHATTAN PL. WA. 4451.

MAID, cook, young, white, $25. Call mornings. 1176, HOLLY. 2nd st. ADOL. 0266 Sunset. GL. 3754

DAIRY or ranch, single general worker, small home, $60 mo. 7491 Holly. Riv.

MOTHER'S helper, white, 1 in family, $50. 1 adult. MANHAT. 1½ W. 7th PLACE. OL. 8626.

CAPABLE white woman or girl cook, no laundry, 2 adults and baby. $45. WE. 3183.

WHITE maid under 40, cooking & sewing. 2 adults, no wash. 1 child. WE. 3183.

MIDDLE aged woman for general housework, 2 children. Nice room, $40 per mo. 1 adult. 1 child.

GIRL, white, for light housework, 2 in family. Call forenoon. 1 child. 1 adult. 1 baby. $40. 1 adult. 1 child. 1 baby. $40. 1 adult. 1 child. 1 baby. $40. 1 adult. 1 child

TO LET—FLATS—Furnished

West and Northwest

LARGE rooms and sleeping porch; especially the cleanest; most attractive and well located flat in Los Angeles for anywhere near the price; on hill above Westlake Park; airy, hand decorated walls; 2229 OCEAN VIEW AVE. D

118 S. ST. ANDREWS PL. refined home, extra bed, phone gar. rent reduced. GL. 1853

1 DELIGHTFUL rms. new dup lex, 604 S. Coronado. R. & H. cars

2 RMS., $45, nicely furnished. 322RD ST. Garage.

lower south, extra bed, gar. 1712 4TH AVE.

spacious flat, $45 per mo. 1 Van Ness ave. This flat is nicely new and strictly modern. Beautifully furnished with Chinese and overstuffed furniture, regular size built-in bed, breakfast nook, tile bath with shower, close to cars; gar. 5923 MONT CLAIR ST.

2 RMS strictly modern, sunny, artistically & well furn., instalments or rent; janitor service, reduced. 2230 ORCHARD AVE.

2 BEDS, dressing-room, ocean back porch, rental in- clusive, electricity, phone. $75 per mo. 1 WEST 11TH ST.

up; flat. Adults, Garage. No light included. $46. 2523 Dalton ave. West Adams dist.

upper & lower flats, 2 beds. each. Adults. 911 S. Alvarado

1 CON'TING room, $40 & $46, o'stuff. 445 FOUNTAIN AVE. Gar.

2 beds, ph. incl. $40. 4606 FRANKLIN AVE. 590052.

pretty furn. extra bed, gar. $50. 1 block to car. DU. 4158. 1916 S. Hobart Blvd.

RY REASONABLE RENT ly furnished 2-room FLAT NEAR SIXTH & BOYLE AVE. ONLY 5 MINUTES WALK TO BUSINESS CENTER. ST 107581 OR CALL AT 438 BOYLSTON AVE.

furnished, upper south. 4-rm. available to responsible couple or 2 summer months; extreme- high class Wilshire district; COR- ble. Ph. NORMANDY 1343.

4 rms. & bath, new decorat- dist. Suitable for physi- 2 entrances. 1084 BEACON ft. 51464 or Miss Lynch, rent desc. Ph. DR. 4341.

RENT, 2 mo. or less, furn. 5- new duplex. Call HE. 9973 OR 9950. 229 No. Hobart Blvd. floor garden, patio & fire- Adults. Reasonable. Will show Sat. & Sun. 1809 N. LA BREA. 2214.

APTS., HOLLYWOOD ding, very large rooms, and DOUBLE BEDS, ches light, gas, phone, ge service. 6471 SUNSET BLVD. NO. 7018.

TRAL HOLLYWOOD. beautifully furnished 4 modern conveniences, large ly. Adults. $150 mo., includes ph. 4564 N. HARVARD AV.

beautifully furnished A 1 & 2 bdrms. 7 blks. to right party. WA. 6

ROOMS, A REAL HOME

exceptionally well and newly ped flat, with 3 full-sized beds, phone, garage; close to street- bus, 10c fare. Rent reasonable to re- responsible tenants. 1 adult. MARINO ST. 5th & Catalina

ARTMENTS, 1 and 2 bdrm. ments, all built-in, tile sink, ge, Frigidaire, tub & shower, 2 Phone 396-455.

DEMART COURT ly furnished 1 & 2 bdrm. ments, all built-in, tile sink, ge, Frigidaire, tub & shower, 2 Phone 396-455.

South and Southwest

ST. FURN. 4-RM. DUPLEX, front & rear, $60. Adults. 1 block to car. 1 block to school. 1 block to Hotel Dupont & Holly. Rent 2000 N. Cahuenga ave.

and see the most beau- and attractive studio- ments in Hollywood, close to Franklin ave., 5 min. south of Hollywood Blvd. Nicely furnished, ing and 4-room apts. ly furnished and reasonable. Phone 396-455.

Hollywood

HAREMOS APTS. 1 FRANKLIN AVE. single and double apts. ly furnished rooms, with & lights, shower, GR. 1321

home just for you at the 1 Van Ness ave. This flat is nicely new and strictly modern. Beautifully furnished with Chinese and overstuffed furniture, regular size built-in bed, breakfast nook, tile bath with shower, close to cars; gar. 5923 MONT CLAIR ST.

2 RMS strictly modern, sunny, artistically & well furn., instalments or rent; janitor service, reduced. 2230 ORCHARD AVE.

T CAL. 4938.

2 BEDS, dressing-room, ocean back porch, rental in- clusive, electricity, phone. $75 per mo. 1 WEST 11TH ST.

up; flat. Adults, Garage. No light included. $46. 2523 Dalton ave. West Adams dist.

upper & lower flats, 2 beds. each. Adults. 911 S. Alvarado

1 CON'TING room, $40 & $46, o'stuff. 445 FOUNTAIN AVE. Gar.

2 beds, ph. incl. $40. 4606 FRANKLIN AVE. 590052.

pretty furn. extra bed, gar. $50. 1 block to car. DU. 4158. 1916 S. Hobart Blvd.

RY REASONABLE RENT ly furnished 2-room FLAT NEAR SIXTH & BOYLE AVE. ONLY 5 MINUTES WALK TO BUSINESS CENTER. ST 107581 OR CALL AT 438 BOYLSTON AVE.

furnished, upper south. 4-rm. available to responsible couple or 2 summer months; extreme- high class Wilshire district; COR- ble. Ph. NORMANDY 1343.

4 rms. & bath, new decorat- dist. Suitable for physi- 2 entrances. 1084 BEACON ft. 51464 or Miss Lynch, rent desc. Ph. DR. 4341.

RENT, 2 mo. or less, furn. 5- new duplex. Call HE. 9973 OR 9950. 229 No. Hobart Blvd. floor garden, patio & fire- Adults. Reasonable. Will show Sat. & Sun. 1809 N. LA BREA. 2214.

APTS., HOLLYWOOD ding, very large rooms, and DOUBLE BEDS, ches light, gas, phone, ge service. 6471 SUNSET BLVD. NO. 7018.

TRAL HOLLYWOOD. beautifully furnished 4 modern conveniences, large ly. Adults. $150 mo., includes ph. 4564 N. HARVARD AV.

CAHUENGA APTS. INGHAM LANE APTS. uniquely appointed, with daily service. $50 & up. ly furnished, bills paid. ent. 6436 Lexington ave.

HACIENDA APARTMENTS Hollywood Blvd. at Wilcox ave. ly furnished, 1 & 2 rooms, ing, tile baths, Murphy beds, ranges, refrig. Adults. 1626 N. LA BREA. 2214.

South and Southwest

ent, beaut. furn., $40, gas & lights. 1½ blk. M. car. 414½ 9TH ST.

car M & Y cars, church, bus. 1436. 703 E. 52ND

lower south, extra bed, gar. 1712 4TH AVE.

spacious flat, $45 per mo. 1 Van Ness ave. This flat is nicely new and strictly modern. Beautifully furnished with Chinese and overstuffed furniture, regular size built-in bed, breakfast nook, tile bath with shower, close to cars; gar. 5923 MONT CLAIR ST.

2 RMS strictly modern, sunny, artistically & well furn., instalments or rent; janitor service, reduced. 2230 ORCHARD AVE.

T CAL. 4938.

2 BEDS, dressing-room, ocean back porch, rental in- clusive, electricity, phone. $75 per mo. 1 WEST 11TH ST.

up; flat. Adults, Garage. No light included. $46. 2523 Dalton ave. West Adams dist.

upper & lower flats, 2 beds. each. Adults. 911 S. Alvarado

1 CON'TING room, $40 & $46, o'stuff. 445 FOUNTAIN AVE. Gar.

2 beds, ph. incl. $40. 4606 FRANKLIN AVE. 590052.

pretty furn. extra bed, gar. $50. 1 block to car. DU. 4158. 1916 S. Hobart Blvd.

RY REASONABLE RENT ly furnished 2-room FLAT NEAR SIXTH & BOYLE AVE. ONLY 5 MINUTES WALK TO BUSINESS CENTER. ST 107581 OR CALL AT 438 BOYLSTON AVE.

furnished, upper south. 4-rm. available to responsible couple or 2 summer months; extreme- high class Wilshire district; COR- ble. Ph. NORMANDY 1343.

4 rms. & bath, new decorat- dist. Suitable for physi- 2 entrances. 1084 BEACON ft. 51464 or Miss Lynch, rent desc. Ph. DR. 4341.

RENT, 2 mo. or less, furn. 5- new duplex. Call HE. 9973 OR 9950. 229 No. Hobart Blvd. floor garden, patio & fire- Adults. Reasonable. Will show Sat. & Sun. 1809 N. LA BREA. 2214.

APTS., HOLLYWOOD ding, very large rooms, and DOUBLE BEDS, ches light, gas, phone, ge service. 6471 SUNSET BLVD. NO. 7018.

TRAL HOLLYWOOD. beautifully furnished 4 modern conveniences, large ly. Adults. $150 mo., includes ph. 4564 N. HARVARD AV.

CAHUENGA APTS. INGHAM LANE APTS. uniquely appointed, with daily service. $50 & up. ly furnished, bills paid. ent. 6436 Lexington ave.

HACIENDA APARTMENTS Hollywood Blvd. at Wilcox ave. ly furnished, 1 & 2 rooms, ing, tile baths, Murphy beds, ranges, refrig. Adults. 1626 N. LA BREA. 2214.

TO LET—FLATS—Unfurnished

West and Northwest

4-RM. $45. Below market price. Beautiful high-grade flat, extra bed, janitor service, 1 blk. S.P.U.C. Nr. Vermont car. to car & bus. 4510 WILLOWBROOK AVE. 537199.

4-RM. On quiet residential blvd. Modern & beautiful. Extra bed, garage, bath, storerm. Reasonable adults. 1761 S. WESTMORELAND BLVD. 1 blk. West of Hobart.

4-ROOM very roomy modern flat. hdwd. floors, tile bath, gas range, gar. Desirable location. 1443 27th st. Adults only. $40 per mo.

FOUR beautiful large rooms, sleeping porch, upper duplex, near Echo Pk. Rent reduced $1145. 1014 Kensington. $35.

4-RM. flat, near stores, schools and church, ½ block from West Washington Bldvd. Sc car. 4545 Pickford Street. Phone OXford 2746.

4 RMS., $46, extra bed, nook & tub., upper or lower, new beaut. decs., close to cars; gar. 5923 MONT CLAIR ST.

4 ROOMS with garage. $45. Open 5127 CLINTON ST. Near Van Ness. Redecorated 2Unlike 2469.

4 RMS., 1st class condition, fine location, ½ blk. Ambassador. $16 FEDORA. Fl. 2215. Reduced rent.

4 RMS. Wilshire, dis. Now, cool & quiet. $35. 2914 W. 8. DR. 1926. No car.

4-RM. lower sp. Wall bed, dress. rm. Gas range. $35. 2502 Toberman, nr. W. Adams & Hoover. U car.

4 LARGE rms., extra bed, modern, gar. 1 blk. to car. 1916 S. Hobart Blvd.

4 RMS., $40. Mod. 2 extra beds. Nr. 2 cars. 1701 S. Ardmore. AX. 1831.

4-RM. new lower, beaut. finish. Gar. $45. 2317½ West Blvd. W. car.

4-RM. upper W. tile sink, bath, shower, separate entrance, gar. 732 S. Westmoreland ave. Ph. WA. 0102

2-RM. stucco duplex, tile bath, $30. 1451 N. BENTON WAY. Inquire first house south.

3-RM. new flat, with 4-rm. efficiency, $40 up. Furn. or unfurn. Well loc. 4520 CORONADO. Ph. GL. 2141.

3-RM. upper, every conv., ex. bed, $35. 1977 S. VERMONT. EM. 3318.

$4-RM. uppers, $30-$40. Gar. $5 extra. 2516 London nr. Ramnart. DU. 5997.

NEW, MODERN, 5 RMS., LOWER. 1 BLK. KITCHEN & BATH, 127 W. 22RD ST. WEST OF FIGUEROA. ST. OVERLOOKING ST. JAMES PARK. GARAGE AND STORERM. OPEN FOR INSPECTION ALL DAY. TO 5 P.M. TAKE U CAR TO DOOR. RENT $75 PER MONTH. OWNER. Trinity 6151, SUNDAY OR EVENING. WA. 4421.

PHONE YOUR WANT-ADS TO THE TIMES. NO CREDIT ARRANGEMENT NECESSARY. COURTEOUS EXPERIENCED AD-TAKERS DAY AND NIGHT. WILL HELP YOU WITH YOUR COPY. IF DESIRED. MUTUAL 8000. Metropolitan 8700.

FLATS to rent, 2 to 4 rooms, price $25 to $60, newly finished & up to date. BLACKSHEAR CO. Rooms 2 4048 Melrose ave. Phone GLadstone 4712. TU. 6134. Evenings WA. 6141

LARGE 4-RM. FLAT. Oil installed. Rent only $40. Open to inspect. 1322 S. WESTERN AVE. EM. 9278.

FOR RENT, beautiful 5-room flat, that you will like. Wilshire & Hoover. DU. 6673.

$55—BEAUTIFUL new flat & garages. Fine location. 233 S. VERMONT W. OWNER. ME. 7856

NEW, mod. 4-rm. flats, $35, 4643 Pickford st. (1st pl.) VA. 0427.

$50—Something dif. New APT. FLATS 1032 N. HELIOTROPE DR. 591712.

NEW 5-rm. flat, 2 baths, 5 bedrms. in Wilshire district. Fl. 3627.

Hollywood

4 & 5-ROOM upper & lower, 2 & 3 bdrms., 2 garages, large pleasant rms. Reasonable, between Sta. Monica car & Melrose bus. 5444-5452 CROFT AVE.

6-RM. UP., SO. SLEEP. PORCH. 5284½ N. GENESEE. RO. 4922.

6-RM. beautiful flat, unusually large living room, 2 lovely bedrms., built-in breakfast nook, dining rm. Beautiful view. One block Sunset & Fairfax. Reasonable rent. Call 1260 N. Hayworth. Ph. GL. 3877.

5 RM., ex. large, good loc., bet. Sunset & Holly Blvd. 4½ blk. E. of Western. Adults. 1569 N. Serrano.

5-RM. lge. sink, bath, shower, gar. 1832 N. VAN NESS AVE. HE. 7646.

5-RM. new Spanish, artistic, desirable, good location. Reas. HO. 8324.

4-ROOM modern unfurn. flat, 2 bedrooms, phone. 6063 CARLTON WAY, corner Gower. 1 blk. south of Hollywood Blvd.

5-RM. new, lge. liv. rm., 2 bdrms., light, 1 blk. S. Holly. Blvd. See to appreciate. 5806 Carlton Way. $50. HO. 4890.

4-RM. lower, extra bed, tile bath & sink, gar., new stove, car & bus. 4629 FRANKLIN AVE.

4-RM. FLAT, HARDWOOD FLOORS, TILE BATH, SHOWER, ALL MODERN CONVENIENCES. 771 N. VAN NESS

$55—4-Room duplex, Franklin, block east Cahuenga. WAsh. 8577.

South and Southwest

5-RM., FURN. & UN. $55. GAR. MOD. 3827 LA SALLE AV. ADAMS CAR.

5 RMS., upper, corner, new, 2 bdrms. Gar. U. V cars. 2108½ W. 42 st.

5 RMS., $35. Beautiful new modern. 2 bdrms. 1 BROADWAY AT. 57TH.

5 & 6 rms., new, sev. mod. conv. Gar. $40-$50. 1181 W. 36 Pl. VA. 5925.

4 RMS. beautiful lower, cor. flat, tile bath, sink, extra bed, new stucco, nr. Manual Arts, 1 blk. to car, 2 blocks, with art without garage. 1212 W. 40TH PL. UN. 6403.

4-ROOM upper, $25; 5 toilets. 727½ OTTAWA. Also $30, 4-rm. lower. H. P. ERNST. Room 234, 253 S. Broadway. VA. 4544. TU. 2894.

4-RM., upper, newly dec., ex. bed, blt.-in refrig., pcln. ideal loc., gar. 7 M cars. 4669 Wesley, bet. 36th & 37th, Hoover & Vermont. UN. 3106.

4-RM. $35. Up, cor., built-in feat. 953 W. 43 st. V. M cars. UN. 2562.

4 RMS., lower flat, garage. $24. W. 40th Pl., $45. Owner. MA. 0275.

3 RMS. upper flat, fine loc. near everything. Lawn & flowers. Garage. Rent $32.50. 1611½ W. Jefferson.

3 RMS. upper flat, fine loc. near everything. Lawn & flowers. Garage. Rent $32.50. 1611½ W. Jefferson.

BEAUTIFUL 4 & 5-room flats, building just completed; fine location. rent very reasonable. 1469 W. 45 st.

$40—SEVEN-room large flat & garage. Fine close-in location. 1348 S. FIGUEROA ST. OWNER. ME. 7856

East and Southeast

4 RMS., $45, lower sunny. 1 blk. E. 25TH ST.

$35—Walking distance, upper 4 rooms, south front, open; possession July 1st. 219 E. 14TH.

TO LET—HOUSES—Furnished

West and Northwest

17 RM. good house, partly furn. fine for rooming hse. 9 bedrms. 5 kitchens. Only $100 mo. DU. 5409.

12 RMS., 2-story mod. lge. gar. & yard. 149 S. ARDMORE. TU. 4815

10-RM. stucco in Windsor Sq., exquisitely furnished throughout. 3 bedrms., maid's rm. 3 tiled baths. Beautiful gardens. Summer mos. at $550.

5-rm. home nr. 3rd & Kingsley. 2 baths. Lease by year, at only $145.

CALL DU. 2300 MISS RUSH OR MRS. WOOD

LAACK & WILLIAMS, 5 at Oxford

16-RM. beautiful Beverly Hills home. Will rent for 4 months. 623 ROXBURY DR. OX. 5731.

South and Southwest

10 R. 2 baths, walk. dist., 1516 Shatto St. Nr. Valencia. D car. DU. 1630.

10-RM. stucco. $200. Exc. Laf. Sq. 3 baths. 3 ml. pch. 2 gar. RO. 5231.

10 RMS. 2 baths, strictly mod. on cor. 699 S. Harvard blvd. WA 5813

9-RM. 2-STORY, 5 BEDROOMS, GAR. 2 BLKS. S. OF WESTLAKE. 933 PARK VIEW. PH. BR. 4101.

8 RMS., GRAND PIANO, VICTROLA, Oriental rugs, dbl. gar., fruit trees. 1548 ORANGE GROVE AVE. GR. 6218.

5-RM. duplex, 4 bedrms., furn. or unfurn. Very reasonable. 4609 Beverly Blvd. GL. 8254 eves.

5-RM. home, beautifully furn. Marvelous location. Will lease from 5 to 6 mos. RO. 8709.

5-RM. Span. home, beaut. furn. Rent 2 mo., 20 min. to ocean or Bdwy. 3414 47TH AVE. EM. 7710.

5-RM. bung., breakfast rm., sun rm. double gar. 120 N. Harvard Blvd

7-RM., 2-sty. Spanish, 40-ft. studio liv. rm., excl. garden & patio. 6-rm. 2-sty. Spanish, Hobart nr. Los Feliz. Very artistic. $200. 5-rm. hi class. S. Highland. $135. Call MRS. GUERNSEY, with O'CONNELL & WHITE. 4060 W. 4th st. at St. Andrews Pl. FI. 4667. FI. 4667.

7-ROOM house, nicely furnished, piano, garage, wonderful view Hollywood hills. $90. 770 NO. HOOVER ST. 593702.

7 RMS., Beautifully furn. home. Oriental rugs, 3 twin beds. Immediate possession. OR. 2378 or WH. 5920.

7-RM. 248 S. HOBART. WILSHIRE DISTRICT.

7-RM. 248 S. HOBART. WILSHIRE DISTRICT.

6 LARGE beaut. rooms & a breakfast rm. Furniture & building almost new, finest residential section. ¼ block S. of Wilshire. 718 S. Ridgeley Dr. nr. LA BREA. $100.

6-RM. bungalow, beaut. furn., baby grand piano, radio, oriental rugs, rent $90. 207 N. KINGSLEY DR. HE. 5103.

5-RM., sleep. pch., ½ duplex, tile bath, gar., high loc., nr. 2 cars. Vacant July 1. GA. 3497.

5 RMS., bung., for 2 mos., $75 per mo., fine loc. Wash. car. 2130 WEST BLVD. WA. 2460 or 769484.

5 ROOMS, 2 bdrms., 2 baths, nicely furnished, for 2 months, summer rates. 591-4th ave.

6-RM. cor. 2 bedrms. piano, oriental rugs, $100; gar., 1 blk. W. Ramnart. 201 S. BENTON WAY. FI. 4257.

5 RMS., 3 bdrms. overstuffed furn. Dbl. gar., carpet throughout. $100. 1117 S. PLYMOUTH BLV. GL. 8326

6-RM. furn. thruout, mahogany. Gar., 4 beds, WA. 1966. 110 So. Mariposa.

5 RMS., 931 CAHUENGA AVE. Key at 707 N. LARCHMONT.

6 RMS. completely, wonderfully furnished, garage. 1552 W. 32ND ST.

6-RM. bung., 3 bdrms., gar., Wilsh. Adults. 233 S. Serrano. WA. 6445.

6-RM. bung., 3 bedrms. Gar. Wilsh. Adults. 233 S. Serrano. WA. 6445.

3-ROOM SPANISH BUNGALOW Completely furnished, including linen, silver, and Victrola. Tile bath & sink, garage. $75. 6403 N. OCCIDENTAL BLVD. Ph. DR. 8199 or VA. 2461. Sta. 247

5-RM. new Spanish bung., furn. or unfurn. 4 blks. from Mesa Dr., 2 blks. from W. Adams. 2917 Potomac ave. RO. 14480.

5 RMS., completely furn., gar. ph., very neat, select tents. WA. 2722 122½ S. Kenmore Ave.

5 LARGE rm. bung. $60. Homelike, grand piano, W. Adams dist. Gar. 3905 W. 24th st. EM. 4806.

5-RM. new, clean, $45, respon. adults. 1515 Alessandro. Ph. morn. AL. 4781

5-RM. clean, bungal., extra bed, $45. 1823 S. Normandie. AX. 5042.

4 RMS. and bath, also sleeping porch, nice yard, water paid, car shelter. P.E. car. 2 blks. $25. 326 E. Cypress st. Key 1102 Boynton ave., Glendale.

6-R. bungalows, comp. furn., piano, ph., good neighborhood, close in. $60. Gar. opt. 322 S. Benton Way. DR. 8054.

4 ROOMS, $40, yard, flowers, week free rent. 1548 OLIVE RIDGE AV. End Edendale car line.

4-RM., ½ dbl. bung. 1700 S. BRONSON. $45. WH. 3216; eves. WH. 6910.

4-RM., ½ dble., 2 beds, high loc., gar. 1½ car. 2316 S. Vineyard Ave. HE. 0369.

4-RM. bung., mod. & desir. Ph. & gar. $45. Nr. modern 4-unit Prospect ct. 4 blks. S. of Wilshire. 718 S. Ridgeley Dr. nr. LA BREA. $100.

6-RM. bungalowsn

FURNITURE—HOUSEHOLD GOODS—Wanted

WANTED—High grade living-room, dining-room & bedroom furnishings, oriental rugs, grand, piano, chime clock, radio, objects of art, imported dinner sets, sterling silver, drapes, lamps and miscellaneous articles. Phone or write. You will like my method of doing business. Will take possession at your convenience.

LEWIS S. HART.
Trinity 2981.

GUESSING IS EXPENSIVE
Experience produces results.
C. H. O'CONNOR & SON
AUCTIONEERS & APPRAISERS.
Furniture and Real Estate.
Expert personal sales service.
PH. TR. 1041. MR. KEMP.

THE SOUTHWEST AUCTION HOUSE
IS PAYING MORE FOR USED FURNITURE THAN ANYONE ELSE IN THE CITY. TO BE CONVINCED CALL HU. 2800. SUN. & EVE. CALL UN. 2481.

WE PAY MORE
FOR FURNITURE
and furnishings. Free appraisal. You will never regret calling MR. LEE. HU. 1423. After 6 p.m. GLadstone 7279.

GIVE US THE PRIVILEGE
Of figuring on your used furniture, and be the opportunity to get MORE MONEY FOR IT.
Call HUmbolt 6149.
EVE. & SUNDAY, HUmbolt 6058.

OUT-OF-TOWN BUYER WILL PAY CASH FOR YOUR FURNITURE, ORIENTAL & DOMESTIC RUGS. BEDDING OF ALL KINDS. MUST HAVE CAN LOAD BY 15TH. BEacon 6912. RAC. 703.

DON'T MISS
CALLING HU. 6138.
We need furniture & rugs badly. Best cash price paid. No waiting.

WILL PAY MORE MONEY AND MAKE A CASH SETTLEMENT FOR RUGS, LINENS, ETC., ANY ASIT. HUmbolt 5143.
EVE. & SUNDAY, PH. DE. 6387.

WANTED—We buy for cash, furniture, antiques, & home furnishings or sell at auction. H. F. BALL CO. 1518 W. Pico. WE. 6264.

NEED stoves, furniture & household goods, taken in exchange on new goods. OVERELL'S, 719 and Main. TU. 2341.

WANTED—Privately for cash, fine furniture & furnishings of a complete home, including linens, drapes and silverware. WE. 6281.

YOU want to sell; we buy furniture, rugs, linens, etc. Call and take away. CALHOUN & CO. Auctioneers. 4566 S. Main. AXridge 3843.

WANTED—At once, furn., rugs, lin., bric-a-brac, complete homes & flats. Phone MRS. NASH, WE. 5491.

WANTED—Oriental rugs, top prices paid. MARKWELL & CO., 302 Chinese Bank Bldg. MU. 8195.

WANTED—Furniture, bedd. Will pay more. Call Davis, HU. 4208.

DON'T sell your furn., rugs, linens, cheap. I pay more. Call AN. 8708

DON'T give your furn. away. Try me. I will pay more money. Call 1548 LADY wishes to buy privately furniture, rugs & linen. Call DR. 0288.

PHONE AX. 3839
FOR CASH BUYER USED FURN.
FOR 4 ROOMS, HAVE CLEAR LOT; PAY $100.

SAVE time get more money for your furniture by calling VE. 9042.

NEED 4 rug. furn. Will consid. sac. Pay 10 to 25% more. MA. 6155.

MUSICAL INSTRUMENTS—For Sale and Exchange

MAY COMPANY
MUSICAL INSTRUMENT
SPECIALS THIS WEEK

Two Brunswick phonographs, Stratford model with 12 records. $150. $10 cash, $10 per mo.
Two Brunswick phonographs, Tudor model with 12 records. $195. $10 cash, $10 per mo.
We have several slightly used demonstrator radio consoles at big saving in price. Terms as low as $1 cash and $5 monthly.
Several used phonographs combination cabinets, complete with case. Regular price $110. This week special $59 including lessons. Terms.
Four good used pianos well worth $250 on sale this week for $127 cash or $5 per month. Just the piano for a beginner in music.

MAY COMPANY
MUSIC DEPARTMENT, 4th FLOOR

A PIANO rented or Platt for as little as $2 per mo. used but guaranteed. New rentals $3 mo. Player rolls rented at 5c mo. new-baby grand pianos, rented $5 mo. & reproducing pianos rented $7 mo. Player rolls 50c mo. Terms on purchase price of any piano in our vast stock of more than 1000 pianos. New upright pianos, prices priced at $147; new player piano priced at $347 & new baby grand pianos priced at $397. Player rolls until 9. PLATT MUSIC CO., 325 S. Broadway, Ph. ME. 1903.

STEINWAY BABY GRAND PIANO

Cannot be told from new. 5 ft. 10½-inch size, greatly reduced for short term sale.

WESTLAKE BRANCH
BIRKEL MUSIC COMPANY
2402 West Seventh street.

$500 PIANOS for sale or rent at the big Pacific storage piano sale. Slightly used models, almost every well-known make included. Uprights selling as low as $147. Players as low as $77. Pianos rented as low as 25 cents mo. Lincoln Piano Storage Co., 906 N. Spring, at Alpine, take L. or I. car, get off at 4 blocks. Or 4 No. Broadway, walk one block east to big 10-story storage warehouse. Ask for Miss Dillon or Mr. Lewis.

NEEDHAM UPRIGHT PIANO

Used, very good practice piano. Will rent or sell.
Priced $185.

WESTLAKE BRANCH
BIRKEL MUSIC COMPANY
2402 West Seventh street.

RENT A GOOD PIANO
Uprights, $2 month and up. Players, $4 & month and up. Baby grands, $5 a month and up. All rent applied toward purchase if you decide to buy. Don't fail to see us. COURLTZER, 614 S. Brdwy. FA. 4646. Open evenings.

BARGAINS in used saxophones, trombones, clarinets, corsets, piccolos, alto and bass clarinets. You can save money by making your selection here. Every instrument guaranteed. Terms if desired.
SO. CALIFORNIA MUSIC CO.
606 S. BROADWAY

$69 STORAGE pianos sacrificed. Uprights $29 up. Players, $39 up. & baby grands, $295 up. Pianos rented, $2 & $3 a month. All rent applies on buy later. 339 W. 7TH ST. AT FIGUEROA. Look for the big sign. Ph. MEtropolitan 8448.

PIANOS—Used Steinway, $195; Kimball, $169; Chickering, $127; Stehway, vertigrand, $445; Knabe, $89. Terms $5 down, $5 per month. $1 per week. DANZ, 306 N. Spring St.

FREE RENT — OVERSTOCKED
Only few days left. Pianos, players, etc., world's best makes. Lowest prices, easy terms. BARNES PIANO CO., 110 S. Spring.

PIANOS rented $1 mo. up. Players, $4 mo., up. Baby grands, $5 mo. up. Rent can apply on buy later. DANZ 101 N. Spring at 1st. Open eves.

FOR sale, my baby grand piano, less than six months old. Make me an offer as I need the cash. 5475 La Mirada, HOLLYWOOD.

PIANOS RENTED—Uprights, grand, players, rental applies on purchase. SO. CALIFORNIA MUSIC CO., 306 S. Broadway.

PIANOS, players, grands, phonographs, radios, records and rolls. Best serv. Lowest prices, easy terms. BARNES MUSIC CO., 1100 S. Flower.

FOR rent, Steinway, Knabe, Chickering, Kimball, Vose, Hardman, $1 mo. up. DANZ, 101 N. Spring.

PIANO, small plain mahogany case, cheap. Call Meving, 1232 SO. UNION ST.

FOR RENT—PIANOS
$2 per month.
TAYLOR'S, 937 S. Hill.

STEINWAY, 94; Chickering, $1 New Home, Piano, $4. Grands $1 mo. MUSIC STORAGE, 437 So. Hill.

RENTING fine pianos, $2 month, up. Pianos for sale. Free drayage plan. HENRY PIANO CO., 119 W. 3rd. Spring 4178.

$150 close upright piano, practically new, saving town, will sacrifice. FI. 6746.

BEAUTIFUL Steinway upright piano, mahogany case, like new. 3206 S. FIGUEROA ST.

$97 BUYS fine upright piano, $1 wk. $145 buys 88-note player, $1 week. PHONIETTE HILL, 1100 S. Hope.

WILL PAY $100 on $1000 for your piano. Ph. MISS BYRNE MU. 6043.

KNABE practice piano, $195; rent $3 mo. DANZ, 306 N. Spring, open eve.

STEINWAY practice piano, $195. Pay $5 per mo. DANZ, 306 N. Spring.

PIANOS rented, day, week or month. Lowest rates. 3234½ S. 10TH. ST.

PLAYER piano, used $195, $6 rolls, cost $800. Storage, 437 S. HILL.

PIANO, nice practice $75. Pay $1 wk. DANZ, 306 N. Spring. Open eves.

CHICKERING, $55, used. Mr. Hubbard's piano STORAGE, 437 S. Hill.

PLAYER piano, upright, worth $900. Must sac. for $195. 528 N. Gardner

STEINWAY bungalow size, used. MUSIC STORAGE, 437 S. Hill.

VICTROLAS, Editions, Brunswicks, 60 records, $25 ea. Storage, 437 S. Hill.

MUSICAL INSTRUMENTS—Wanted

WANTED a few used phonographs and pianos as part payment on the new six-tube super Zenith radio. Open evenings till nine. 734 S. HILL.

WE pay highest prices for old violins, violas, cellos. See SCOTT WILLIAMSON, Inc., Calif. Music Co., 304 So. Broadway.

WILL PAY CASH FOR YOUR PIANO. BR. 4296.

PAY cash for sac. radio for used piano or grand. Phone VA. 0786.

RADIO, WIRELESS APPARATUS For Sale, Ex., Etc.

RADIO—4-tube David Grimes, in best 2-tone piano finish, mahog. cabinet; 201-A storage battery; tubes; 2 large 45-volt B battery; 1 large 6-volt C battery, 1 100-amp. storage battery; 1 genuine Frost loud spkr. All complete for $49.75. UNITED RADIO STORES, 709 S. Main.

REFLEX, 5-tube, runs from light socket, cab. complete, all across. Terms. Portable. Factory to you, perm. service, year. Comparison invited. Dept. 1, PIONEER RADIO, 1017 W. 54th, cor. 4th ave. VE. 4191. Open nights till 9:30. Sun. 10 to 3.

SENSATION

FREED-EISEMANN 5-TUBE $98.50 COMPLETE AND INSTALLED
Think of the price & think of the factory behind this. Never again at This Price. Open Eve.
WEESENBERG RADIO MUSIC CO.
1419 So. Western. Ph. VE. 7838.

PHONE YOUR WANT-ADS TO THE TIMES. NO CREDIT ARRANGEMENT NECESSARY. COURTEOUS, EXPERIENCED AD-TAKERS. DAY AND NIGHT SERVICE. JOT DOWN WITH YOUR COPY, IF DESIRED. MEtropolitan 6700.

FOR sale, a few slightly used 5-tube sets, $60 each. A wonderful saving. Come in, while they last. MARTIN MUSIC CO., 734 S. Hill
Open evenings till 9 o'clock.

FULL allowance for your old radio set on the wonderful new 6-tube sup. Zenith radio. MARTIN MUSIC CO. 734 S. Hill st. Open evenings till 9 o'clock.

FOR SALE—Atwater Kent radio console model, complete with tubes. A & B batteries. Complete as Turner's charger. 1448 27TH AV. VE. 7

NAVY 10-tube Norden & Hauk, $400 superhet, brand new. Best offer takes it. TU. 4067; AT. 5172.

MACHINERY, ALL KINDS—For Sale and Exchange

1 MODEL D Keene pump for gasoline only, all operated.
1 Model E Keene pump for gasoline only, air operated.
1 50-60 gallon oil tanks for use with Model D pump.
SEE THEM AT 1168 W. OCEAN BLVD., LONG BEACH. Phone 423-05.

PIPE, PIPE PER FOOT
10,000 ft. 2-in. new blk. at 12c.
10,000 ft. 1-¼" new blk. at 10c.
We have a large assortment of "re" manufactured pipe and casing of all sizes. Phone us your wants.
SANTA FE PIPE & SUPPLY CO.
500 Santa Fe ave. TU. 0543

LARGEST stock of new & used machines on hand, on display at 1118 S. Main. "WHEN IT'S MACHINERY THINK OF HERBERTS."
HERBERTS MACHINERY & SUPPLY CO., 1111 E. 3rd st. TR. 6413.

AIR COMPRESSORS, new & used. Paint Spray Outfits; used machinery. Used Garage Machinery bought & sold. Hall Machinery Co. Exch. Co. Terms. 201 W. Washington WE. 2293

HAVE splendid stock both 2nd hand & new woodworking machy. & prices are right. Call and see them. 1441 Santa Fe Av. Some rare bargains. FRANK E. JONES MACHY CO.

CURTIS AIR COMPRESSORS
CLIMAX PNEUMATIC ENGINES
MACHINERY CORP.
464 EAST 3RD ST. VAn. 4571.

GUARANTEED rebuilt air units of all makes.
LINCOLN MACHINERY CO.
464 E. 3rd. VA. 4871.

ARMSTRONG gas tractor drill, like new. Kaufman Co., 129 W. 2nd. VA. 7307.

USED MACHINE TOOLS
At Special Low Prices.
HICKS MACHINERY, 243 Central

SCREW machine, automatic cut-off 1½ in. capacity, all accessories. Terms. Portable. Factory to you, perm. service, year. Comparison invited. Dept. 2, PIONEER RADIO, 1017 W. 54th, cor. 4th ave. VE. 4191. Open nights till 9:30. Sun. 10 to 3.

AIR COMPRESSORS, NEW, USED
Best buys in town. Terms.
Eastern Machy. Co., 1310 Santa Fe ave.

MACHINE tools, woodworker, pumping and sheet metal machinery, 409 E. THIRD ST. VAn. 4646.

ELECTRIC MOTORS bought, sold, rented. Fred SORENSEN & SUPPLY CO., 1375 N. Broadway. CA. 6474

4-INCH pump, motor and tank, good condition. Earl A. Robinson, 948 Inglewood ave., INGLEWOOD.

ELEC. motors, bought, sold, repaired. Motor exchange, 2109 E. 3rd. VA. 8876.

AIR COMPRESSOR, used, $90. 501 W. WASHINGTON.

ELEC. motors, all sizes at approx. rewind price. WHEELER, 1008 Santee

ELEC. motors bought, sold, repaired. Motor shop, 1270 E. 52ND. VA. 8176.

Contract Machine Work

WE MAKE good dies & stampings, automatic screw machine products a complete metal novelties. CRELLIN MACHINE CO., 133 Llewellyn st.

MACHINERY, ALL KINDS—Wanted

FARM machinery and old harness; garden tractors, tools, belting, gas engines. Scotty's Place, 228 N. L.A.

MISCELLANEOUS—For Sale

FOR SALE—Nine mod., single globe, brown taupe, indirect electric pendant. LIGHTING FIXT'S. Slightly used by investment banking institution. Can be seen evenings. Price each one or all. Ask for MR. HOLT. 614 S. Spring St.

HEMSTITCHER, $206, cutting table, $10. Large wall mirror, $40. 2 oversized chairs, $20 each, library table, $10. Millinery case. Partitions & bins. Fixtures. Reas. TU. 4089. 1249 S. FLOWER.

BUTCHERS' SUPPLIES
Refrigerators, display cases, meat blocks, cutting tables, etc SOUTHWEST BUTCHERS' SUPPLY CO. 316 E. 7TH.

CAFE EQUIPMENT, complete, including booths, tables, dishes, silverware, ranges, ice boxes, etc. Must be sold. $1500. See Mr. Lee at VERNON FIXTURE CO. AX. 9064

NEW DESKS USED
HALSTEAD-VEAZEY,
1936 S. Main. WE. 6335.

BARGAINS in office furn., typewriters, desks, safes, mdse. fixtures. Pac. Fix. Co. 784 S. Olive. ME. 0078.

SEE us for new and 2nd-hand cases. NATIONAL SHOWCASE & FIXT. CO., 1215 S. Main. PR. 4121.

SAFES NEW USED
STEVENS STEELCRAFT CO.
950 S. Grand ave. TU. 9495.

RESTAURANT supplies, dishes, glassware, tools, etc. Sacrifice. Good location 1609 S. Main. J. J. Wexler

SAFES WITH UNDERWRITERS' FIRE AND BURGLARY LABEL. MODERN SAFE CO., 1035 S. Main.

COMPLETE line used office furniture. PRICED RIGHT.
DESK EXCHANGE, 946 S. MAIN

ONE oak desk & chair, typewriter, heater, 2 showcases. Must lease. pr. 4979 MELROSE. GR. 9446.

OUR stock of used SAFES must be REDUCED at once. All sizes, bargains. $40 UP. FLOWER SAFE CO.

CASH register, bargains, all sizes. 214 E. 9th st. VA. 9227. easy terms.

$9 FILING & storage cabinets for sale cheap. 439 W. 19TH ST.

DENTAL safes, air cases, chairs, etc. SHIELS, 1914 S. Main. WE. 6104.

SHOWCASES, 36 50 x 6 ft. J. NIEDERER CO., 2409 S. Main at Jefferson

DESKS bookcases, files, new & used. Gunn Furniture Co., 1027 S. Olive

OFFICE desks, chairs, etc. Best buys in the city. Sacrifice. 412 W. 10TH.

Typewriters and Supplies Adding Machines

OUT OF THE HIGH RENT DIST.
Prices $8 per month.
All makes. $12.50 up. Guar. 1 yr. Initial rent applied on purchase. TYPEWRITER INSPECTION CO. 225 W. 2nd bet. Broadway & Hill. Phone TR. 5658.

BARGAINS in used & factory rebuilt typewriters. Many makes. Terms. WHOLESALE TYPEWRITER CO. 442 S. Spring. Ph. MUtro. 2442.

ADDING, lkng. mach. & typewriters bought, sold, exch. & rented. Adding Mach. Co. 817½ S. BDWY. TU. 1856.

$110 REMING. typewriter, $22. $70. Todd checkwriter, $12. 418 W. 10th

Sewing Machines

CLOSING out all sewing machines at less than cost. New, used, drophead and electric.
New Home $17.50
White Rotary $15
Singer drophead $15
Singer electric $22.50
Others from $5 up.
A. M. SMITH CO., 719 W. 3rd st

SEWING machines, all makes, to select from, $10 & up. Terms as low as $1 down, $1 week. NEW METHOD S. M. Co., 837 S. Spring.

SINGERS—Whites & others, $5 up. Electrics $15 up. 1783 W. Jefferson Drive. 1585. Open eves.

LIKE new, drophead, White, $25. 4516 S. Broadway. (Moneta.)

MISCELLANEOUS—For Sale

FOR SALE—Ning mod., single globe, brown taupe, indirect electric pendant. LIGHTING FIXT'S. Slightly used by investment banking institution. Can be seen evenings. Price each one or all. Ask for MR. HOLT. 614 S. Spring St.

BARGAINS in used saxophones, trombones, clarinets, corsets, piccolos, alto and bass clarinets. You can save money by making your selection here. Every instrument guaranteed. Terms if desired.
SO. CALIFORNIA MUSIC CO.
606 S. BROADWAY

$69 STORAGE pianos sacrificed. Uprights $29 up. Players, $39 up. & baby grands, $295 up. Pianos rented, $2 & $3 a month. All rent applies on buy later. 339 W. 7TH ST. AT FIGUEROA. Look for the big sign. Ph. MEtropolitan 8448.

PIANOS—Used Steinway, $195; Kimball, $169; Chickering, $127; Stehway, vertigrand, $445; Knabe, $89. Terms $5 down, $5 per month. $1 per week. DANZ, 306 N. Spring St.

FREE RENT — OVERSTOCKED
Only few days left. Pianos, players, etc., world's best makes. Lowest prices, easy terms. BARNES PIANO CO., 110 S. Spring.

PIANOS rented $1 mo. up. Players, $4 mo., up. Baby grands, $5 mo. up. Rent can apply on buy later. DANZ 101 N. Spring at 1st. Open eves.

FOR sale, my baby grand piano, less than six months old. Make me an offer as I need the cash. 5475 La Mirada, HOLLYWOOD.

PIANOS RENTED—Uprights, grand, players, rental applies on purchase. SO. CALIFORNIA MUSIC CO., 306 S. Broadway.

PIANOS, players, grands, phonographs, radios, records and rolls. Best serv. Lowest prices, easy terms. BARNES MUSIC CO., 1100 S. Flower.

FOR rent, Steinway, Knabe, Chickering, Kimball, Vose, Hardman, $1 mo. up. DANZ, 101 N. Spring.

PIANO, small plain mahogany case, cheap. Call Meving, 1232 SO. UNION ST.

FOR RENT—PIANOS
$2 per month.
TAYLOR'S, 937 S. Hill.

STEINWAY, 94; Chickering, $1 New Home, Piano, $4. Grands $1 mo. MUSIC STORAGE, 437 So. Hill.

RENTING fine pianos, $2 month, up. Pianos for sale. Free drayage plan. HENRY PIANO CO., 119 W. 3rd. Spring 4178.

$150 close upright piano, practically new, saving town, will sacrifice. FI. 6746.

BEAUTIFUL Steinway upright piano, mahogany case, like new. 3206 S. FIGUEROA ST.

$97 BUYS fine upright piano, $1 wk. $145 buys 88-note player, $1 week. PHONIETTE HILL, 1100 S. Hope.

WILL PAY $100 on $1000 for your piano. Ph. MISS BYRNE MU. 6043.

KNABE practice piano, $195; rent $3 mo. DANZ, 306 N. Spring, open eve.

STEINWAY practice piano, $195. Pay $5 per mo. DANZ, 306 N. Spring.

PIANOS rented, day, week or month. Lowest rates. 3234½ S. 10TH. ST.

PLAYER piano, used $195, $6 rolls, cost $800. Storage, 437 S. HILL.

PIANO, nice practice $75. Pay $1 wk. DANZ, 306 N. Spring. Open eves.

CHICKERING, $55, used. Mr. Hubbard's piano STORAGE, 437 S. Hill.

PLAYER piano, upright, worth $900. Must sac. for $195. 528 N. Gardner

STEINWAY bungalow size, used. MUSIC STORAGE, 437 S. Hill.

VICTROLAS, Editions, Brunswicks, 60 records, $25 ea. Storage, 437 S. Hill.

Office and Store Equipment

SOFT drink container, ½ value. Good condition. 4400 S. Vermont.

KARDEX filing system, holds 2500 cards. Bargain. 315 E. 9th st., R. 306.

Office and Store Equipment

RESTAURANT EQUIPMENT; 9 square dining room tables, 1 round dining room table, 2 movable booths and tables, 12 revolving counter stools, 20 dining room chairs, 1 coffee urn, 2 water urns, 1 four-door ice box, 1 drain table, 2 dish-washing sinks, 1 3-burner gridiron, 1 2-oven gas range. Dishes, pitchers, glasses, pots, pans, knives, forks, spoons, etc.
SEE THEM AT 1168 WEST OCEAN BLVD., LONG BEACH. Ph. 423-05.

TEN OFFICES OF OAK, MAHOGANY & WALNUT FURNITURE, CONSISTING OF ROLL-TOP & FLAT-TOP DESKS, ALL SIZES, TYPEWRITER DESKS, TABLES, CHAIRS AND OFFICE ACCESSORIES, TO BE SOLD AT VERY LOWEST PRICES. 321 I. W. HELLMAN BLDG. 124 W. 4TH ST.

SHOWCASES

Two floors of bargains new & reconditioned. Large stock of refrigerators, cases, low prices, scales, cash registers, restaurant and store equipment.
Western Showcase & Fixture Co.
517-519 E. Ninth st., near Wall st.

ENTIRE BUILDING FULL OF NEW AND USED OFFICE FURNITURE IN OAK, MAHOGANY & WALNUT. SAFES, FILES AND SUNDRIES. LOW RENT DISTRICT. PRICES. TERMS. COR. 8TH AND LOS ANGELES STREETS.

FOR sale at a great sacrifice, $1,211 soda fountain and plumbing connection, back bar, cash register, fruit juice container, jugs, heavy plates, bowls, cups, etc. Corner 2ND & WALNUT, Arcadia.

SHOWCASES, SODA FOUNTAINS, FIXTURES, OFFICE PARTITIONS. Immense stock, priced right.
WEBER SHOWCASE & FIXTURE CO. 214-216 So. Los Angeles st. Phone HU. 9460.

SHOWCASES, ice cases, cigar cases, scales, registers, ice boxes, counters, meat cases, fans, str'n tables, ranges, stools, dishes, comp. outfits, mr. new. Real buys. We have everything. Terms. Open eves. 1401 S. MAIN.

SHOWCASES, store, office, butchers, restaurant fix., new & used, bought, sold, exchanged. Cash or terms. PACIFIC SHOWCASE & FIX. CO., 415 E. 9th st. Main 6119.

USED FLAT, ROLL AND TYPEWRITER DESKS AND CHAIRS
At lowest cash prices.
MANROSS DESK CO.
207 West 8th st.

SODA FOUNTAINS

New & guaranteed, rebuilt. Complete store fixtures.
Western Showcase & Fixture Co.
517-519 E. Ninth st., nr. Wall st.

SHOWCASES, store fixtures, cash registers, scales, restaurant, fixtures, supplies. Exchange new for old. SILVA FIXT. CO., 414 E. 9th.

USED FIXTURE BARGAINS
Scales, Registers, Safes.
CALIFORNIA STORE FIXTURES
8th & Los Angeles St. FA. 4064.

FIXTURES

NEW OR USED; CASH OR TERMS
STORE FIXTURE CO.
350-58 S. Los Angeles st.

SLIGHTLY used quartered-oak four-drawer legal size filing cab., good condition, $15. Will deliver. Call on or write today. L. A. Desk Co. 848 S. Hill.

FOR SALE, electric bath cabinet & medical irrigating table for internal douche, cheap. Phone VE. 10161.

Clothing, Furs, Etc.

AUTOMATIC SALE of men's furnishings. Prices reduced 25% or broken lines. Store quitting business after 35 years' operation. Get in on the bargains. 104 E. SPRING ST.

FUR coat, excellent condition, also dresses, size 16. TR. 6901, apt. 50.

Jewelry, Diamonds, Watches

DIAMOND wedding rings, etc., at wholesale. 209 Low's State Bldg.

Lumber, Building Equipment

LUMBER BARGAINS

Siding	$17.00
Sheathing	$20.00
Casing	$40.00
Ceiling	$40.00
Roofing, per roll	$1.00
Plaster Board	$27.50

MILLER & LUMBER CO.
201 N. Ave. 19, Los Angeles, Cal.

LUMBER LUMBER LUMBER

Doors and Windows.
Plumbing Supplies.
COAST WRECKING CO.
ALAMEDA AT WASHINGTON ST.
WEstmore 3747.

LUMBER prices slashed, going out of business, equip. for sale. Holdridge Lumber Co., 1470 E. 20th St.

FOR LUMBER SEE US
WHITE PINE LUMBER CO.
3420 S. Grand Ave. HU. 6048.

BLDG. MATERIAL—Sash and Doors
MOX INCORPORATED
Jefferson and Maple. HU. 9000.

Stamps, Coins, Photos

OLD coins, stamps. Bargain prices. BURKE, Tribune, 717 So. Main.

Billiard Tables and Supplies

SNOOKER or billiard table wanted. 230 E. MAIN.

Cameras, Accessories, Supplies

CAMERAS AND LENSES BOUGHT
SOLD AND EXCHANGED
Roland J. Gilroy, 222 W. 3rd st.

Houses, Build'gs—To be Moved

WANTED to buy from owner, house to be moved or wrecked. Address F. box 1144, Times Office.

4-FAMILY flat 46x46. Will deliver with new roof for approx. $45.00. 742 SO. FIGUEROA.

4-RM. plast. house, elec. & good plumb. 4 bedrms., cor. of 21st & Los Angeles. Ph. Owner AT. 0209

FOR SALE 4-RM BUNG. GOOD COND. 1481 E. 6TH ST. TH. 5816.

3-STORY frame, 16-apt. bldg. to be moved. P. O. BOX 174, Venice.

BOATS, YACHTS, ETC.—For Sale, Ex., Wanted, To Let

REAL LITTLE SHIP.
Just back Pine condition. Will demonstrate. $800 cash. Consider good boat. 5202 Latham st., L. A.

SKIFFS, DORIES, DUCK BOATS. Reas. pr. J. G. Lewis. 167 E. 41 st

WANTED—Miscellaneous

AVOID THE CONGESTION
OF THE TIMES TELEPHONE SWITCHBOARD. BY TELEPHONING IN YOUR SUNDAY ADS FRIDAY OR EARLY SATURDAY. 7:30 P.M. IS CLOSING HOUR FOR ALL CLASSIFICATIONS. MEtropolitan 6700.

BOOKS BOUGHT—
HOLMES BOOK CO.
BOOKS OF EVERY DESCRIPTION
PI. & MARKET ST.
TR. 8381.

BOOKS BOUGHT for cash. Complete libraries or small volumes. Buyer will call. FOWNES'S, 542 S. Spring st. Tucker 8418.

DESKS, rugs and enough equipment to furnish 3 offices; pay spot cash for quick deal. Mr. Kahn, ME. 1171.

WANTED, office furn., safes, etc. Cash. SKEELS, 1914 S. Main. WE. 6104.

OFFICE furniture bought for cash. Call TR. 7826.

WANTED—Spot cash for used office furniture. WE. 1388.

HIGHEST CASH PRICE for restaurant fixtures. LEE, MU. 1425.

RESTAURANT, equip. wanted. Highest cash prices paid. 7740 WALNUT.

WANTED—USED OFFICE FURNITURE. CALL GRIFF. TR. 8724.

Clothing—Furs, Discarded

MEN'S & LADIES' USED CLOTHING, furs. Tuxedos & overcoats wanted. We pay from $5 to $10. Will call. LEVINE, TR. 3262.

HOLLYWOOD CLOTHES CO. PAY HIGHER FOR USED CLOTHING. Main 2434. 1257 SUNSET BLVD.

HIGHEST prices paid for men's & ladies' cast-off clothing, furs, etc. Will call everywhere. Call Mr. Lee. Los Angeles st.

LADY will buy good used garments, ladies' coats. Will call. Ph. BE. 4530

Diamonds and Jewelry

WANTED — Diamonds, pearls, gold, silverware & other valuables. Top prices paid.
BLUMKEWELL & CO.
Suite 301 Citizens Nat. Bank Bldg., cor. 5th & Spring sts. VA. 1097.

WILL PAY 6PCT. CASH, HIGHEST PRICES FOR DIAMONDS, WATCHES, JEWELRY, OLD GOLD & PLATINUM. NONE TOO LARGE OR SMALL. F. SMITH, 1st FLOOR 613 W. HELLMAN BLDG. 7th and Hope.

WANTED FOR CASH
Diamonds and jewelry.
WESTERN JEWELRY CO.
601 Title Guarantee Bldg.
Fifth and Broadway.

TOP CASH PRICES PAID FOR DIAMONDS, JEWELRY, WATCHES. PACIFIC DIAMOND COMPANY.
803 Pantages Bldg. 7th & Hill.

DIAMONDS WANTED
Highest cash prices. No delay.
KLEIN
711 Loew State Bldg. 7th & Bdwy.

DIAMONDS, JEWELRY BOUGHT
OUR PRICES ALWAYS HIGH
Balboa Diamond Shop, 1228 W. 7.

DIAMONDS paid, sold, exch. J. C. Ferguson, 207 Mase Bldg. 7th-Bdwy.

DIAMONDS bought for cash. H. Duffy, 408 Hellman Bldg. 7th-Spring.

TRADES—SWAPS

SWAPS—All Sorts

ACRES, 2 1-2, 7 miles from Riverside, 10x10 6-room modern house, $12,000 equity; bal. due 5 years. Trade for house, lot or small ins. Address F. box 150, Times Office.

ACRES (2) (inc. in Venice), equity 4 gents' chickens, Trade Los Angeles property or vicinity. See Home Co. 2435 Baker av., Bell. MI. 2677

ACRE ¼, 4-rm. house & gar. Corner Foothill blvd. & Lowell ave. Tujunga. Trade to L. A. Owner, 1413 HENRY ST.

ACRES, 3 with inc. for paint, cement work to $3000. 10200 S. Main. TH. 4520.

AMPICO choral tone electric, cost $1275, almost new. Just taxed. No reasonable offer refused. Trade terms or trade for Scott 1031 S. Olive.

APT. lease & furn. Going east. Consider lot or what have you. 769 79th.

AUTO park, will trade for auto or what? Sac. owner of 928 S. 9TH.

AUTO, Olds 8, trade for lot, radio or what? WA. 8139.

BEDROOM set, good cond. for what? Trade or sell. 347 Times Office.

BUNGALOW, comb. furnished, beautiful corner, Westwood. Exch. for car, diamonds or Beverly lots. Owner. WE. 4414.

BUNGALOW, new 5-rm. stucco, Inglewood. Exch. for lot or chicken ranch in San Gabriel Valley. Ph. AL. 2861.

BUNGALOW COURT, furn., pays 11% on $18,000. Will take clear lot to suit. Mr. Weber, FA. 0650.

CABIN site, close in, worth $1500 easy. Can't sell. Will trade for anything salable, wearable, usable, furniture, tires, etc. Come to pashful. 1422½ S. OLIVE AVE.

CLEVELAND 1926 touring, perfect, $1150, full price, what have you for down payment? Will accept $5 wkly. payments. Call DU. 0494.

COAT—Imported tapestry, mole trim, new, for piano or small car. 594895

DRUG store, busy corner, big stock. Want clear real estate, local or eastern or what? JENKINS, 941 Santa Monica Blvd. HE. 9209.

DUPLEX home and income. Rents for $65 per month. Want mt. cabin or beach lot. Address W. box 394. Branch.

ELECTRIC Singer sewing machine, vacuum cleaner, washing machine, for cement work. Ford or what? Make offer. 1347

EQUITY modern home for lot or what? This is good. Hurry. KYLE MOWARD, 1103 Edward & Wilcox Bldg. Vandike 6655 or Thornwall 0500.

EQUITY $4500 in 4 lots at San Dimas, balance $4500 payable $12.50 mo. Will trade for car. Equity what have you? 3743 ALTMAN ST.

EQUITY $1000 in new stucco bungalow. Want good car & cash. Owner, 1439 Adrian ave., Tujunga. Office.

EQ. $1200, 5-rm. new stucco, want new car. OWNER, Bldr, TH. 9264.

EQ. $1200, in $2500 bungalow, trade for business or car. Phone AX. 1735

FAIRVIEW Heights, bung. equity, for lot, or acreage, Alhambra district. Own., 6218 Franklin av. OL. 4635.

FORD Coupe, 1926, new. Will take diamonds as part payment. Easy terms. Broadway 1400.

FURNITURE or auto wanted. Have lot well loc. Owner, DU. 2939.

GARAGE and equipment. Fine location. Want auto. 900 E. 17TH ST. Long Beach.

GARAGE, 40 stor. rep., batt., gas, ac. & paint shop. Exch. for imp. alfalfa or chicken ranch. 4407 S. Fig.

GAS station for what have you? 1630 E. 108TH ST. Watts.

GROCERY & mkt., good lease. Value $4500. Want local property or what? Address F. box 142, Times Office.

LOTS, 2 San Diego lots, value $1000 each, will sell or trade for car or what have you? 434 W. 9th st.

LOT. Will trade clear lot at Clear Lake Beach for Ford or Star coupe. 1458.

LOT wanted in exchange for trust deed. THornwall 9982.

LOT, equities, sac. for anything of val. Can't make pymts. EM. 7264.

MACHINE, drophead Singer sewing machine, also 12-gauge shotgun. Want 5-tube radio. 518 MOLDEN

MARMON roadster, 1925, like new, $2250. Diamonds, part trade. DU. 9484.

McFARLAN sport phaeton, will trade for T.D.s, mtgs., clear lots or what have you? 1741 W. 37TH PL.

OAKLAND '22 for typewriter. Burroughs add. mach., what? TU. 1561.

OIL paintings, high grade, for what? 4308 MADDEN AVE. TH. 0157.

PACKARD straight 8 sedan, 5-passenger. Will accept diamonds, value $1500 as 1st payment, balance monthly. Car perfect condition. Price $3500. DU. 9484.

STUCCO 5-rm. Take auto or lot equity 1447½ E. FIGUEROA. TO. 2711.

WANT 8 Gabriel or 8 Fernando imp. or pmtg. etc. for L. or Ave. or buy for cash. Write full description and price. 6400 S. VERMONT AVE.

WANT GROCERY-LIVING RMS. for $2000 equity in handy modern 4-room stucco & garage. OWNER, 547 West 97th st.

$500 EQUITY lot just off Washington Blvd. nr. beach. Low monthly payments. What have you? Address V. box 376, Times Branch.

$1400 CASH equity in 2 houses on one lot, 8-W., 1 furn., both rented, for what CLEAR; give details & phone P.O. BOX 946, Sta. C.

$450 equity, bungalow, 3 rooms, nook, balance $2300, for small rooming-house. Address F. box 141, Times Office.

WILL trade 5-tube radio for heavy calibered rifle. Must be in good condition. Phone ALHAMBRA 2149-J.

2½ ACRES A-1 acre tract. Exchange for equity. Address F. box 255, Tujunga Office.

2½ ACRES 4-W on blvd. $4500. Eq. $2500 cash or equity lot, good paper or car. 6400 S. Vermont. TH. 5253.

AUTOMOBILES

AUTOMOBILES, ETC.—Miscellaneous

THERE'S NOTHING NOISY
EXCEPT THE HORN
ON THESE AUTOMOBILES
THEY ALL LOOK LIKE
NEW PYTHIAN CARS
AND WE OFFER NO
APOLOGIES EXCEPT THE PRICE

'26 FORD COUPE DRESSED UP LIKE MRS. ASTOR'S HORSE
'24 FORD ROADSTER
'24 FORD TOURING
'25 ROLLIN SEDAN
'24 JEWETT BROUGHAM
'24 JORDAN SEDAN
'24 OLDSMOBILE SEDAN
'22 FRANKLIN ROADSTER
'24 ESSEX TOURING
'25 HICKEY-BOCKER TOURING

Factory Branch Used Car Store
MONEY OR WHAT HAVE YOU?
1033 S. OLIVE ST.

A NEW CAR GUARANTEE
WITH ANY

AUTOMOBILES, ETC.—Miscellaneous

Coupes for Sale

LER Coupes—The most popular in the world today. Buy of USED CHRYSLERS before you buy any CAR. GREER-ROBBINS CO. Chrysler Distributors. So. Figueroa. WE. 8111

LAND coupe, '25, by new owner; looks, runs like new; a beauty; new car guarantee. $1295. 1237 S. FIGUEROA.

ORD '25 sedan, almost new, fully equipped; new car guarantee. $1295. 1237 S. FIGUEROA.

ORD '25 Spl. Sed. Almost new, fully equipped; A-1 rubber; a buy for quick sale. $1195 dn. 1237 S. Figueroa.

SEDAN—LATE MODEL

Disc wheels, speedometer, natural wood wheels, new balloon tires, motor runs like brand-new car, $450 down, balance 12 mos. $48 per month. 4 HOURS' FREE TRIAL. NADEAU CO. Central & Slauson. HU. 3240.

ORD '24 Touring. Extras & guarantee. Price is right. Easy terms. Don't miss. See it today.

DUNHAM for FORDS

Ford Dlr. Used Car Dp. 1918 S. Main

ORD '26 sedan, 1925; balloon tires, new maroon paint job, lacquer finish; axle and other extras. Only $595. Cash. 0-0. PEARL MOTOR CO. 1924 Colorado Blvd. Eagle Rk.

ORD 4-door sedan, late '25, like new; all extras, terms. 1237 S. ALVARADO.

ORD Tudor sedan, balloon tires. Duco and paint, month perf. $215, terms. 1237 S. FIGUEROA. Olive.

ORD '26 Tudor sedan, balloon tires. Duco and paint, month perf. $215, terms. 1237 S. Figueroa.

ORD '26 Fordor sed., like new, new tires, $50 down. $287 S. HOOVER.

ORD '24 sed. 4-dr. 2 to choose from. Prices $175 & $225. 1214 S. Figueroa. WE. 1076

NADEAU COUPE, 1923 model, fully equipped, motor A-1, good tires, $50 dn., bal. 12 mos. NADEAU GARO. CENTRAL & Slauson.

ORD COUPE, 1924 MODEL. $295. SELLS ON TERMS. 942 S. HOPE ST.

1926 coupe, just like a new car. Original finish, balloon tires, only few miles. This is a buy. 1926.

EWIN'S LOT, 1124 S. Figueroa.

1926 coupe, biv sacrifice, must sell at once. Terms. 1237 S. FIGUEROA.

1926 coupe, biv sacrifice, must sell at once. Terms. 1237 S. FIGUEROA.

SEDAN, 5 PASSENGER

PERFECT COND. LIKE NEW CAR $695. CASH BALANCE 12 PAYMENTS 943 SO. HOPE ST.

ORD Sedan, '24 model, 5 passenger, 4 door. Looks & runs like brand new car. Has bumpers & many other extras. Must see this car immediately. Willing to accept cheap car in trade. Will give easy terms on balance. 507 S. FLOWER.

ORD coupe, '24, $95 dn. Guar. 1 year. 3945 S. VERMONT.

ORD coupe, '24, $95 dn. Guar. 1 year. 3945 S. VERMONT.

ORD Sedan, late '24, $295; terms. See us the contract. $50 per mo. 1237 S. FIGUEROA.

COUPE, "SPL. MURPHY-BROUGH-AM"

1925, loaded with extras, like new, balloons, $25 down, $20 per week. 1237 S. Figueroa.

1 sedan, only driven 5600 miles, fine for the lady to drive; must be sold; terms; extras. EM. 3941.

ORD Touring. New tires. Extra fine car. Only $50 down. $287 S. HOOVER.

ORD Touring, '24 model, 5 passenger, 4 door. Looks & runs like brand new car. Has bumpers & many other extras. Must see this car immediately. Willing to accept cheap car in trade. Will give easy terms on balance. 507 S. FLOWER.

ORD Tudor sedan, balloon tires. Duco and paint, month perf. $215, terms. 1237 S. ALVARADO.

ORD Tudor sedan, balloon tires. Duco and paint, month perf. $215, terms. 1237 S. FIGUEROA. Olive.

ORD COUPE—1924

stalls axel, speedometer, natural wood wheels, new rubber, heavy duty thruout, only driven 11 mos. NADEAU CO. Central & Slauson. HU. 3240.

ORD COUPE—1923

upholstering. Look closely at motor, gears, differential. Motor A-1, tires like new. $350 dn., bal. 12 mos. NADEAU GARO. CENTRAL & Slauson.

ORD, imp. sedan, '26, new car guar. Big disc terms. 1201 S. Fig.

HUDSON 7-PASSENGER SEDAN.

NEW PAINT. KINS AND LOOKS LIKE NEW. $695. 1926 MODEL. 939 SO. OLIVE ST.

SEDAN, 5 PASSENGER

PERFECT COND. LIKE NEW CAR $695. CASH BALANCE 12 PAYMENTS 943 SO. HOPE ST.

ORD Sedan, '24 model, 5 passenger, 4 door. Looks & runs like brand new car. Has bumpers & many other extras. Must see this car immediately. Willing to accept cheap car in trade. Will give easy terms on balance. 507 S. FLOWER.

ORD coupe, '24, $95 dn. Guar. 1 year. 3945 S. VERMONT.

ORD coupe, '24, $95 dn. Guar. 1 year. 3945 S. VERMONT.

ORD Sedan, late '24, $295; terms. See us the contract. $50 per mo. 1237 S. FIGUEROA.

COUPE, "SPL. MURPHY-BROUGH-AM"

1925, loaded with extras, like new, balloons, $25 down, $20 per week. 1237 S. Figueroa.

1 sedan, only driven 5600 miles, fine for the lady to drive; must be sold; terms; extras. EM. 3941.

ORD Touring. New tires. Extra fine car. Only $50 down. $287 S. HOOVER.

DODGE COUPE

FIRST CLASS CONDITION THROUGHOUT. GIVE TERMS. $425 SO. HOPE ST.

DODGE '25 COUPE, $648 PERFECT CONDITION GUARANTEED. 1237 S. FIGUEROA. WE. 8111

2 buy, man's coupe, '25, $495. 1237 S. FIGUEROA. WE. 8111

FORD COUPE, 1925 wheel, bumpers, balloon tires, mechanical condition, sacrifice. 1237 S. FIGUEROA.

FORD for FORDS

Ford Dlr. Used Car Dp. 1918 S. Main

FORD sedan, 1925; balloon tires, new maroon paint job, lacquer finish; axle and other extras. Only $595. Cash. 0-0. PEARL MOTOR CO. 1924 Colorado Blvd. Eagle Rk.

FORD 4-door sedan, late '25, like new; all extras, terms. 1237 S. ALVARADO.

FORD Tudor sedan, balloon tires. Duco and paint, month perf. $215, terms. 1237 S. FIGUEROA. Olive.

FORD Tudor sedan, balloon tires. Duco and paint, month perf. $215, terms. 1237 S. Figueroa.

FORD '26 Fordor sed., like new, new tires, $50 down. $287 S. HOOVER.

FORD 4-dr. 2 to choose from. Prices $175 & $225. 1214 S. Figueroa. WE. 1076

NADEAU GARO. CENTRAL & Slauson.

FORD, imp. sedan, '26, new car guar. Big disc. terms. 1201 S. Fig.

HUDSON 7-PASSENGER SEDAN.

NEW PAINT. KINS AND LOOKS LIKE NEW. $695. 1926 MODEL. 939 SO. OLIVE ST.

SEDAN, 5 PASSENGER

PERFECT COND. LIKE NEW CAR $695. CASH BALANCE 12 PAYMENTS 943 SO. HOPE ST.

ORD Sedan, '24 model, 5 passenger, 4 door. Looks & runs like brand new car. Has bumpers & many other extras. Must see this car immediately. Willing to accept cheap car in trade. Will give easy terms on balance. 507 S. FLOWER.

ORD coupe, '24, $95 dn. Guar. 1 year. 3945 S. VERMONT.

ORD coupe, '24, $95 dn. Guar. 1 year. 3945 S. VERMONT.

ORD Sedan, late '24, $295; terms. See us the contract. $50 per mo. 1237 S. FIGUEROA.

COUPE, "SPL. MURPHY-BROUGH-AM"

1925, loaded with extras, like new, balloons, $25 down, $20 per week. 1237 S. Figueroa.

1 sedan, only driven 5600 miles, fine for the lady to drive; must be sold; terms; extras. EM. 3941.

ORD Touring. New tires. Extra fine car. Only $50 down. $287 S. HOOVER.

DODGE COUPE

FIRST CLASS CONDITION THROUGHOUT. GIVE TERMS. $425 SO. HOPE ST.

DODGE '25 COUPE, $648 PERFECT CONDITION GUARANTEED. 1237 S. FIGUEROA. WE. 8111

2 buy, man's coupe, '25, $495. 1237 S. FIGUEROA. WE. 8111

FORD COUPE, 1925 wheel, bumpers, balloon tires, mechanical condition, sacrifice. 1237 S. FIGUEROA.

FORD for FORDS

Ford Dlr. Used Car Dp. 1918 S. Main

FORD COUPE—1923

stalls axel, speedometer, natural wood wheels, new rubber, heavy duty thruout, only driven 11 mos. NADEAU CO. Central & Slauson. HU. 3240.

ORD COUPE—1923

upholstering. Look closely at motor, gears, differential. Motor A-1, tires like new. $350 dn., bal. 12 mos. NADEAU GARO. CENTRAL & Slauson.

ORD, imp. sedan, '26, new car guar. Big disc. terms. 1201 S. Fig.

HUDSON COUPE, 1924. MODEL.

$295. SELLS ON TERMS. 942 S. HOPE ST.

1926 coupe, just like a new car. Original finish, balloon tires, only few miles. This is a buy. 1926.

EWIN'S LOT, 1124 S. Figueroa.

1926 coupe, biv sacrifice, must sell at once. Terms. 1237 S. FIGUEROA.

1926 coupe, biv sacrifice, must sell at once. Terms. 1237 S. FIGUEROA

ALHAMBRA—
For Sale, Ex., Wanted, To Let

$500 DOWN, BAL. EASY, acre, 4-r. mod. plastered house, fruit trees, 500-chicken capacity, interest in co-operative well and pump plant. Near school, stores, transportation. Commuting distance. L. A. $4500. L. H. WISE, 127 N. Garfield.

1 APTS., 6 stores, for acreage, or what have you?
BLDRS. FINANCE ASSN.
315 So. Broadway
Vandike 2291

CENTER of Alhambra, double business row. Unusual value and terms. Accept trade as down payment. TU. 1304

EAGLE ROCK—
For Sale, Ex., Wanted, To Let

OWNER'S client has to sell and that is why this large 4-rm. modern home north of Colorado Blvd., on large level lot, double garage, fruit trees, etc., is being offered for only $4700; your own terms. You will wonder when you see it. 4640 GLASSELL AVE. Albany 1614 or 4621 York Blvd. AL. 2816.

I AM a widow and wish to dispose of my modern 5-rm. level lot, ideal view. Cor. Cypress. $2750 for quick sale for cash, equity. Owner, 2345 Addison Way. Phone GAr. 4839, GArfield 6144.

HOME or income, 5 rms., 4 bdrms., nr. college, new high school swimming pool & blvd. bespeak a fine community of refined property. Price & terms. OWNER, 2133 Ridge view ave. Phone ALbany 4587.

HIGHLAND PARK—
For Sale, Ex., Wanted, To Let

BEAUTIFUL hillside stucco, new 7 rms., large living room, sunwood floors, 3 bdrms., tiled bath, laundry trays, extra toilet on screen porch, double garage. Corner lot. This is a very attractive home. Will sacrifice $5400, down, balance terms. No agents. Call Garfield 3107.

ACCOUNT SICKNESS
Must sell 3 small houses, level lot, ave. 60. 1 bungalow, 2 stores. Total price $2800, terms. Will accept good car. 6917 Pasadena ave.

$600 $500 DOWN, 4 rm. bungalow, 2 story, 3 (3 car) garages, fruit, lot 50x140. 1 blk. to school, stores & car. 4136 Pasadena ave. GA. 5127. Owner. Close in. GArfield.

$3M, new ½ dbl. bung., attractive, 4 closets, extra bed, oak floors, cool, shady, quiet, sun. $35. Adults. 324 NORTH AVE. 66. WH. 1405.

$3M, stucco, good tile bath, sink, pan, wall bed, $37.50. 220 E. AVE. 33. GL. 0797.

HUNTINGTON PARK—
For Sale, Ex., Wanted, To Let

NEW 6-r. stuc., $6-ft. lot, sun. St. Tile bath, $6500, $400 dn. OWN. & BLDR., 775 Flower. DE. 9983.

SANTA MONICA—
For Sale, Ex., Wanted, To Let

A LOVELY HOME JUST "A LITTLE WAY FROM THE SEA"
On Santa Monica's most noted street, with its wonderful view of canyon, mountains and ocean, we have for your home
A bit of the charm of Old Spain has been caught in this house. A very attractive living room with fireplace, with its large storage room and servant's apartments.
The dining room, 17x30, and the library adjoining are unusually attractive. The dining room opens into a tiled patio, which is entirely enclosed yard. On this floor is also the guest bedroom with a beautiful bath in Nile green and old rose tile.
Upstairs are the master bedrooms and another tiled bath. These rooms are charming in their beamed ceilings, as are the two living rooms in driftwood. The garage, with its overhanging balcony, connects to the two-room servant's apartment, a large storage room, and space for two large cars. Cellar and furnace of course.
In all, a home with distinctiveness and an ally, yet with a promise of comfort and happiness in just the right place (Santa Monica) you would pay much more than the modest price of $28,500, for which call Bellevue 6000 and make appointment, but at your convenience. Just see 11 D. C. Parker, with
THE FRANK MELINE COMPANY
Ocean Ave. & Santa Monica Blvd.,
Santa Monica. Phone 26161.

MOVE RIGHT IN
This 5-room, 2-story stucco residence is just now completed. Barker Bros. have but recently finished the installation of the beautiful furniture and Chinese rugs which blend so marvelous color and texture that harmonize with the dark quarter-sawed oak flooring and mouldings. Arches, 18x28, with a large fireplace, French windows in the rear that look down upon the beautiful sunlit patio. Two and 2 fully-colored tile baths. Master's room has a beautiful dressing room, except walls. This residence is located on a choice lot in Santa Monica's favorite residential section, overlooking the sea, has a beautiful view of the canyon and the mountains. Just think of it! Built for a man of wealth, it has never been occupied. Immediate possession can be had by calling to see it. Or, if you prefer, our instructions to us are to dispose of it at once, and we will make terms to that will do that very thing. A real profit for the purchaser. Located at 1105 Wilshire Blvd. Open for inspection daily from 2 to 5 p.m. For appointment to inspect at any other time, call
THE FRANK MELINE COMPANY,
Ocean Ave. & Santa Monica Blvd.,
Santa Monica. Phone 26161.

ENGLISH STUCCO
Seven large rooms, beautifully finished, 3 large rooms 2d fl., mahogany finish, large fireplace, wired for radio. Three large bedrooms, one with colorado dressing room, with built-in vanity dressing table, 2 baths, separate breakfast room, and a kitchen that will delight any housewife. Garage and maid's room. Unescaped lot that has a wide and interesting view, at a price that will amaze you. Open for inspection daily. Located at 248 Sixteenth St.
THE FRANK MELINE CO.
Ocean ave. & Santa Monica Blvd.
Santa Monica. Phone 26161.

BUILDERS OR INVESTORS
We have a few of 6 lots in Ocilato's Regent Square, Santa Monica's choicest residential district. This is increasing in demand and ideal for homes at around $16,500. Build on this location and make a handsome profit. Look and homes. See D. C. Parker with
THE FRANK MELINE COMPANY.
Ocean Ave. & Santa Monica Blvd.,
Santa Monica. Phone 26161.

$100 DOWN, $100 PER MO. Beautiful English stucco 2 just finished, sell at large living-room 12x 25, tiffany finish, $5-ft. lot. Open for inspect. now. $9000 above terms or will lease with option to buy. See what up to $2000. Owner, 1013 BAY ST., off Pico, Santa Monica.

ABSOLUTELY best buy in 15 ft. business corner, close in on Montana ave., near Gables Club and $2,000,000 hotel. Terms alone will sell this property.
"Your" Realtors.
1249 Wilshire Blvd. Beverly Hills
OXford 4176. Open Sun. & Mon.

WE MAINTAIN a complete RENTAL DEPARTMENT. Phone and call at beach house, apartments and flats.
THE FRANK MELINE CO.
Ocean Ave. & Santa Monica Blvd.
Santa Monica. Phone 26161.

FOR SALE, the cheapest close-in business corner on Wilshire in Santa Monica, with income. INVESTIGATE.
"Your" Realtors.
1249 Wilshire Blvd. Beverly Hills
OXford 4176. Open Sun. & Mon.

BEACH HOME
Very nicely furnished, for summer months; close to ocean. Ph. Santa Monica 26161 before 9 a.m. or after 6 p.m. MRS. HARRIS.

FOR RENT—Attractive furnished 5-room bungalow, hardwood floors, lovely yard, garage. 515 MONTANA AVE.

$8 BEAUT. stucco homes priced $7500 & up. Turn south off Pico on 14th to Cedar st. WH. 0811.

6. H. WEST & CO., SANTA MONICA Specialists in Homes
1337 Ocean Ave. Phone 29146.

SAWTELLE—
For Sale, Ex., Wanted, To Let

AUCTION AT SAWTELLE
REAL ESTATE AND FURNITURE
AT 1206 112ND AVE., SAWTELLE
Wed., July 7, 2 p.m., 5-room new stucco house & garage, completely furn., oriental rugs, mahogany furn., etc. Sold by 3 p.m. 5-room new property. Lot 60x150. Lawn, shrubs, cement walks, Chandler sedan, newly painted. Must be sacrificed, owner going east, $1000 cash, balance to suit. Inspect now. Not lunch free. C. T. STRENS, Auctioneer, 521 Black Bldg., Home ME. 2115. Santa Monica. Phone 63502.

CITY LOTS AND LANDS—
For Sale

LOOK, must sell this week, cheap lot equity. West side. OWNER, WH. 0129.

FOR PICO FRONTAGE SEE JACOBSEN-A. CORN REALTY CO. 5120 W. PICO. ORegon 1191.

3C level lot with $4000. SAC. $2350. 946 Sanborn, nr. N. Moover.

CITY LOTS AND LANDS—
For Sale

FLAT OR DUPLEX LOT BARGAIN
Notice to investors & real estate men: I want cash in a hurry and have reduced my $10,000 lot to $5000 cash, net. Located 1st lot S. of 828 N. Edgemont. Size 50x125 ft. Beautiful wide street. Univ. of Cal. dist. See MR. FORD, owner, 407 S. Western ave. DU. 1000.

HOLLYWOOD SACRIFICE
Ideal restricted residence lot with trees and natural shrubs. Size 62x140. Near transportation. North of Franklin between Western & Vine. All improvements in and paid for. Only $4000. Easy terms. No agents. WAsh. 1161.

DON'T WAIT
UNTIL SATURDAY NIGHT TO TELEPHONE YOUR SUNDAY ADS TO THE TIMES. DO IT FRIDAY OR EARLY SATURDAY. 7:30 P. M. IS CLOSING HOUR FOR ALL CLASSIFICATIONS. MEtropolitan 8700.

BUSINESS LOT SACRIFICE
WESTWOOD
To close estate, must sell business lot on Santa Monica Blvd. next to corner. This is in the center of business activity and will be sold this week. Call Mr. Haas, 599-297, after 5 p.m.

AUCTION AUCTION
Tues., July 6 11 a.m.
Bulldings lot 54x150, E. side of Shenandoah st., ½ blk. S. of Pico.
A wonderful location.
Terms, $50 cash; $10 mo.
Willis Land Co. G. M. Banks, Auct.

A REMARKABLE BUY
Gently sloping view lot north of Los Feliz Blvd., adjacent to finest homes in this wonderful district. One of the few lots of this character available at the remarkably low price of $4500. Phone OL. 6284.

SEVEN RESIDENCE LOTS
EAST OF LA BREA
SCHOOLS, STORES, TRANSPORTATION
Rancher Owner says get me money. SACKETT BROS., 5410 Wilshire.

SURE money maker, San Vicente Blvd., 48 ft. corner, $14,500. 90 st. 40 ft., $7000. Fairfax, 40 ft., $10,000. Beverly Blvd. corner, $10,000. MR. ROBINSON, 585 S. Fairfax. Ph. WH. 7017.

FOR SALE—5½ ACRES on Normandie & 195th st. Owner retiring & leaving for Europe. This parcel selling for $4000 less than adjoining property. CHAS. YAGER. Exclusive Agt. 726 STORY BLDG. TU. 3212.

COMPELLED to sac. my $6000 flat or duplex lot for $4500. Lot 100, tract 4891 on Edinburgh, 1st blk. N. of Melrose nr. Melrose-Fairfax High School. CHANELLE, owner. 3914 Wilshire. DR. 6722.

FORECLOSURE sale of lots in HOLLYWOOD HILLS, near the Bowl. $475, 1-3 their value. This is real opportunity to make a good profit, but must be closed at once. Call TU. 2118.

WILL clear your lot & build to suit. Modern conveniences. Phone for good lots only in Wilshire or Beverly dist.
TOOLEN & HINDS. ORegon 8361. 6636 West 5th St.

MOST beautiful property on Los Feliz. Overlooking entire surrounding country. $4500 for 2 acres. Owner is priced to sell and will also accept some exchange. Call CRANE. 694-695 Security Bldg. Los Feliz Blvd.

$500 EQUITY lot just off Washington blvd., near beach, balance $1150 low monthly payments. What have you? Call MR. URSENBACH, TRinity 6751.

10% GIVES deed to lot, you can or we will finance building to suit. Lots in Sagamore Park, between Lots in Sagamore Park, between 3763 VERDUGO RD. AT. 4111.

BEVERLY BLVD. BUSINESS LOT
Cheapest and best buy west of Fairfax. Owner must sell. $5000 cash, balance easy. Sure profit in this lot. Owner, Michell, DR. 4358.

CARTHAY CENTER
Choice business lots, Wilshire. Will take back T.D. as part payment. Must be sold. Ph. WH. 2150.

BUSINESS CORNER on Santa Monica and Beverly Blvds. to exchange for Hollywood, Balsom. HE. 4530. Evenings HE. 2542. Courtesy to agents.

WESTWOOD BLVD.
Cheapest lot north of Santa Mon. Blvd. OX. 1508; eve. HE. 9642

MONEY ONLY TAKES THIS Lot on 116th ave. Jefferson; improvements in, $1700. About $1000 down, bal. $22 a mo. EM. 4011.

BRENTWOOD COUNTRY CLUB ESTATES. Elegant lot just off San Vicente blvd., $2000. Price $4250. OWNER. WA. 1953.

50x140 COUNTRY Club Cor. $4950. In heart of activity nr. Prusse rd. Rare buy. WM. WOLF, owner, 1000 Security Bldg. 437 S. WASH. WH. 1457.

2 55x140 RESTRICTED RES. LOTS E. & L. W. frt. ¼ blk. fr. Wilshire. Sac. for cash. 2nd best price. 5800 WILSHIRE. WHitney 1126.

MUST sacrifice equity in Wilshire-Fairfax flat. $700—offer buys. 2260 W. WASHINGTON. EMerson 5151.

66-FT. front view, Angeles Vista Blvd. bet. Mullen & Deane. $5500, $2500 dn. UN. 1817, owner.

65-FT. income lot, Sycamore ave., S. of 1st., Hancock Park. Owner, WH. 6866.

NOTICE—52-ft. on Perris Rd. Davis-on City. $1200. $750 cash. Owner, R. Dye, 1700 Grosse Blvd. MA. 8833

WESTWOOD business corner. Lowest-priced lot on most active street. Phone evenings 554-769.

LEVEL lot 80x180 adjoining L. A. city limits, $750. $50 to $60 down. Only $2.50 wk. Owner, 2 E. 21st.

BUILDERS, reg. lots, best loc. Glendale. Small payment. T. D. after bldg. loan. GLADDING, 1710. GLendale 1.

LARGE corner, court or apt. site, near new University of California property. Ph. GA. 4577.

75-FT. front. Close in 1 blk. from 4c car, school, stores. $5500, terms. Address HP. Box 564, Times Branch.

BUILDERS' bargain. Lot 45x125, off Carmona ave., N. of W. Adams. $1200. Trns. Owner, TH. 3593.

ONLY 6 lake-view level lots left. $400 ea. Conc. walks. Ph. ATlas 2715.

BUSINESS LOT ON 3RD ST. NEAR LA BREA. VA. 2283.

FOR sale at sac. Equity in beaut. lot 15 min. from city. Call DU. 9101.

FOR SALE—Level lot, $50-$150. Inc. $424 DIVISION ST.

ELEVEN lots, walnut grove, sacrifice. Address W, box 305, Times Branch.

APARTMENT, FLAT PTY.—
For Sale and Exchange

APT.-hse. site, Browning Blvd., 86x166. $10,000. UN. 1817, owner.

BUSINESS PROPERTY—
For Sale

FOR sale or trade, 2867-73 S. Vermont ave., 6 rms. with a 2-story brick building about 2 yrs. old; 4 stores, 2 leased, 3 apts. above, 2 garages corrugated iron shop in rear. Bank appraisal $75,000 to $80,000, $35,000 incumbrance. Will sell equity for $20,000, $10,000 cash, $10,000 in trade. Transfer can be made in acreage. M. D. FOX, 510 Grosse Bldg. VA. 2614 or VA. 6590.

BUSINESS PROPERTY SACRIFICE
CARTHAY CENTER
My interest in business property adjoining Carthay Circle Theater for $7500. Must have cash. For particulars call OWNER. WH. 2414

MELROSE ave., 40x117. 2 stores constructed to carry 2nd story. Cottage in rear, 4 rms. & bath. Best and most active locations on Melrose. 1¼ blocks east of Fairfax. Price $16,500. Easy terms. Equity owner, 7800 MELROSE AVE., in rear.

BEST BUY ON WASHINGTON BLVD.
50-ft. frontage between Culver City & Venice. 25% below value for quick sale. Convenient terms.
CARLETON F. BURKE
BR. 1143. 710 Van Nuys Bldg.

WILSHIRE BLVD., SANTA MONICA property for sale or exchange. Two business blocks. Very low price for few days. See WILSHIRE SPECIALTY CO., 1249 Wilshire Blvd. Santa Monica.

TWO story well constructed brick bldg., 4 stores, 4 apt. on one of most valuable corners south of Jefferson on Main. Sacrifice for cash. Cost of improvements. OWNER, 104 East 118T ST.

CORNER store building, 2 stores and 2-family flat building, 2 room beach. Close in. Good income. Price $17,000
HARRY GROSSMAN
204 Hazar Bldg. 7-Bdwy. TU. 2471.

BUSINESS LOT SACRIFICE
Near Melrose & Western Ave. 80x138. $12,500. Adjoining lot sold at $48,000, sold at $54,000. Ph. Owner, GR. 1054.

VERMONT AVE., 2100 FT. 50-ft. frontage, ripe for store bldg. Big profit assured. Away below value. Owner, 1000 Security Bldg.

BRICK BLDG. LEASED TO ONE TENANT 10 YRS $4700 ANN. BARGAIN. $40,000. TERMS. EM. 8272.

WHITTIER Blvd. bary. Store, dble. front, 4 apts. Leased for $90 per mo. Small rentals, $7,000 cash. Owner, OL. 5264; eves., 766-146.

CORNER COMING BUS. TRINITY & EAST ADAMS ST. SNAP. TERMS. INCOME $100. HU. 4819-M

CEMENT block bldg., 2 stores, 7 rms., 40x70 ft. Geo. N. Palmieri, 1142 Eastern ave. Between Belvedere Gardens.

$9-YR. lease, or prop. with or without lse. Hollywood Blvd., cor. Western. Gr. 2696. 430 TAFT BLDG.

BUSINESS PROPERTY—
For Sale

$25,000 UNDER VALUE
Fine 2-story brick.
BUSINESS BLOCK
Prominent Western ave. corner
80x100
Close to Beverly Blvd.
With its four stores and 24 rms. it makes a splendid income property—Can arrange convenient terms. Call MR. KELLS.
KELLS & GRANT.
Wilshire at Western. DU. 3900.

CORNER, Pico Blv. & Cress Dr. 125x 117 to alley, between Pro. Road & Doheny Dr. Two main Blv. $450 ft. Owner RO. 5476.

LARCHMONT BLVD. BUSINESS $22,500. Act quick. I need cash now. 139 N. Larchmont. GR. 0253.

WANT L. A. store property to $75,000. Will give 2 income properties, San Diego, value $45,000, clear, some cash and assume. Ph. VA. 2736.

BEST coming corner, Culver City. Address H, box 151, Times Office.

INDUSTRIAL PROPERTY—
For Sale and Exchange

WE have industrial buildings ready for occupancy, size 50x100. Three of these buildings are adjacent to each other. One or all for lease.
Also acreage and small industrial sites, with or without trackage.
H. H. WILSON
1830 S. San Fernando Rd
Capital 1714

1 OR 2 lots zoned for industrial or light manufacturing; excellent location across street from Globe Mills. Both lots must be purchased for less than $11,000. This is a real opportunity. W. JARVIS EARL, OWNER. TU. 2225.

5TH & WALL
85 ft. at 770 Wall st., at $600. A real snap with easy terms. See E. C. WOODWARD.
W. I. HOLLINGSWORTH & CO.,
TRinity 9651. Exclusive Agents.
Hollingsworth Bldg. 6th & Hill.

INDUSTRIAL AND COMMERCIAL PROPERTY FOR SALE or LEASE. See MR. HOWARD, ROBERT MARSH & CO., Inc., RIVERSIDE, CALIF. PHONE 7115.

FOR industrial property in Beverly Hills & Sawtelle.
See
KARL F. BIEHLER CO.,
OX. 5703. 247 Beverly Dr.

FOR SALE—Double lot & 5-rm. house, gar. Malabar & 57th st. In manufacturing district. Priced to sell. Owner, 5421 MALABAR ST. DE. 6647.

FACTORY bldg. 2-story brick will adj. lots for expansion. 4-rm. cottage on 1, spur track available. San Pedro & 31st. BE. 2274.

CORNER 132x129, alley, $65,000. 80x 145, alley, $14,000. 48½x144, $6500. 40x150, alley, $3000. 40x150, $6000. C. R. RANSOM, WE. 8302.

S.W. cor. 32nd & San Pedro, 165x130. Priced way below market. MASON COLE, 609 So. Grand. TR. 6018.

INCOME PROPERTY—
For Sale

EXTRA LARGE PROFITS
If you have $10,000 or $20,000 to invest in an income producing real estate that will show biggest returns, we invite you to call at our office and hear our proposition. You are buying in with us on the ground floor or cost basis, as a partner with us. We are putting in our own money along with yours. This proposition will stand the closest investigation. The net income is extra large and the future of the property has great possibilities.
See either of us personally.
FORD & BECKER
607 SO. WESTERN AVENUE
DUnkirk 1900 Main

SNAP
DOWNTOWN FIGUEROA ST. CORNER 64x123. IMPROVED APARTMENTS. ONLY $12500 PER FT. LESS THAN UNIMPROVED SIDE PROPERTY IN SAME LOCALITY.
$15,000 WILL HANDLE. INCOME WILL CARRY BALANCE.
COURTESY TO BROKERS.
SEE MR. SMALL
826 PETROLEUM SECURITIES BLDG. PHONE TU. 6624.

OWNER SAYS MUST SELL
This show place of Wilshire district. 4-story brick hotel on lot 65x165. 120 large rooms, all with tile basement and showers. Completely furnished. Large lobby, elevator; large basement, very large hallway, hardwood floors throughout. This is a real investment and a money maker. Income over $4000 per mo. May consider good clear property as part payment. For price and terms see W. H. GARVIE, 406 So. Brand, Glendale. Phone Glendale 2414.

BEST BUY IN TOWN
2-story frame, 12 suites 2-story frame, 8 housekeeping apartments. Completely furnished. H.E. cor. Kenmore & Fourth. Lot 50 ft. by 45x126. Income averages $500 per month. Price $36,000. Good terms
See
PACIFIC INVESTMENT CO., INC.
215 W. 9th St. TR. 8449.

DUPLEX SACRIFICE
Beautiful 10-rm. duplex on corner lot near L. A. High School. Fine view, shrubs, 2-car gar. Lot worth $5500 and large enough to build another house. Owner going east will take for quick deal $17,500 WH. 1195.

BEAUTIFUL new 5-family flat building, on Kingsley Dr., and Kingsley Dr. for sale or exchange. Bargain. Inc. $5000.
Owners: CONSTRUCTION GUARANTEE CO., Inc.
Room 202, 247 N. Western ave.

SUNSET BLVD. CORNER
100x185. NEAR WESTERN
HIGHLY IMPROVED. $170,000. WILL TRADE EQUITY VACANT OR FLATS.
NATHAN H. TALBOTT
6080 SUNSET BLVD. GL. 5161.

FOR
2 DAYS ONLY
AT ACTUAL COST
NEW 4-FAMILY FLAT
IN BEVERLY HILLS
OWNER. OXford 4410.

INCOME property, industrial dist. Rents $126 mo. Worth $15,000. Pr. $9500. Settle estate.
RALPH H. MOORE REALTY CO.
208 Lane Mtg. Bldg.
TRinity 5971

FOR INCOME PROPERTY TRADE GATE MFG. HOUSE 104 EAST WESTERN AVE. HE. 2117. WITH J. M. CLOSE
BUILDER. REALTOR. DESIGNER

BY all means see the new duplex at 184 N. Orange Dr., Hancock Park.

S. VERMONT, cor. close-in good income, 8all clear or take good house, part payment. Address W, box 358 Times Branch.

BEAUTIFUL 4-family flat and bungalow on corner in heart of Hollywood. A bargain, $8500 will handle. Call MR. CHRISTL. DU. 4410.

BUNGALOW COURT, 5-unit, 5 furnish. $ gar. Lot 100x125 off Sunset, Hollywood. Inc. $5040. $17,000 cash. Ph. $36,000. Owner 1407 N. Alez'dra.

MAKE $10,000
THE MINUTE YOU BUY
6142 SUNSET BLVD.
Center big development. HO. 0228.

WESTLAKE dist., several good corners, attr. offers; need quick. Trns. 709 S. Bonnie Brae. FI. 1462.

BEST BUY IN LOS ANGELES
6-unit stucco duplex court, sac. quick sale. 729 N. ALEXANDRIA. 592732

10-UNIT court. $4,000. Comp. furn. 6-stuffed. Inc. $4000. Price $37,500 net. 622 N. ALTA VISTA BLVD.

HOMES & income, 6-rm. & 4-rm. mod. houses, lot 50x126, nice location. $4250, $250 cash. 1751 S. Main.

8-RM. stucco dbl. bung. Wilshire dist. $10,500. $2000 cash. GR. 0660.

DBL. bung., 5-rm. stucco, 716,x52. $7000 cash. 2266 W. Santa Barbara.

SUBURBAN PROPERTY—
For Sale

FONTANA—10-acre producing vineyard, good soil, level, irrigating water, electric lights, partly interset with walnuts near blvd., ideal for poultry raising, suitable for subdivision. Priced to sell, $6500 terms. Owner, M. C. HUNTER
Cor. Perris & Oleander sts.,
Fontana, Calif.

FOR sale or trade, 40 acres or more good alfalfa or fruit land, abundance of water, 10 miles of surface, 2 mi. from Hinkley, 130 mi. from Los Angeles. Price $50 per acre or will trade for lots. MOST, MA. 3892. 1025 SUNSET BLVD.

ON VENTURA BOULEVARD
27 miles from Hollywood, one mile frontage, 200 acres, $1100 per acre. Wonderful for subdivision. Terms. Release clause. Water available. GIL. 1604.
Harlan or Blanc, 1414 Hudson ave.

CHICKEN ranches from ½ acre & up, specially in San Gabriel Valley. BLURR, FINANCE ASS'N. 316 E. BROADWAY VA. 2291

SUNLAND—Bargain, ten or twenty acres, good level unimproved land. LAND SALES, INC.
8102 Delaware ave.,
Eagle Rock, Cal.

SUBURBAN PROPERTY—
For Sale

ACRE CORNER. 146x280
5-rm. hollow tile stucco house, dble. garage, fine orchard, street paved and curbed. 1 block from car and stores. 1 1-4 acre perfect chicken ranch. 5-rm. house, garage & laying house for 1000. 500 pullets go with place. Many others to subdivide, also some bargains in ACREAGE.
Having lived in Arcadia since 1910, we know values thoroughly.
SCHWARZKOPF REALTY CO.
ARCADIA.

2 offices: 644 W. Huntington Dr. & 1 No. Santa Anita Dr. (opp. church)

READY now for occupancy, modern bungalow with latest of everything beautifully designed well built, gas electric refrigerator, cheap to run, paved streets, all city deliveries convenient to schools, street car and stores, fully acre to acre of land. Price right, terms easy. We also have very fine acreage if you wish to build your own. Call or write and we will call. McMICKENS REALTY SERVICE. Sole Agents, Duarte Road and Baldwin ave. W Arcadia

IMPERIAL ranches—Owing to my advanced age, offer my Imperial Valley ranches. One of 128 acres & the other 155 acres, at $128 per acre. This is one of the best buys in the valley & should pay $20 per acre in alfalfa. Cash $16000. Might consider trade for responsible party. No agents need answer. No commission paid on this price. Owner, 504 Ramona, San Diego county, Calif.

2 ACRES & HOME in S. W. Arcadia, on attractive St. Bordered with big shade trees. All in bearing fruit & nut trees. Paved stz. Near car & stores. All utilities. 13½ mi. from L. A. Delightful district. Modern homes & small ranches with good future assured. Price $10,500. Trns. OWNER, 1819 Palm Dr. Phone Arcadia 1. Baldwin Ave, Arcadia, Ph. 78-R-12.

PHONE YOUR WANT-ADS TO THE TIMES. NO CREDIT ARRANGEMENT NECESSARY. COURTEOUS, EXPERIENCED AD-TAKERS ALL DAY AND NIGHT. WILL HELP YOU WITH YOUR COPY, IF DESIRED. MEtropolitan 8700.

BELVEDERE Gardens, 2 lots. Arizona ave., near Telegraph Road. Sacrifice for cash. Owner. 315 W. GARVEY blvd.

MONTROSE, 4 rooms & sleeping porch, hot & cold water. $4250 unfurnished or $5000 furnished. Easy terms. 718 crescent ave.

3 ACRES land, $1000 per acre. $2000 cash & terms. Phone 241-J, Arcadia.

Burbank
NOW
Is the time to buy Rita. A home and investment. Sell this in 4 mo. for $1000. New 4-r. stucco, hdw. floors, built-ins, gar. All for $3650. Small dn. payt. Bal. EZy. Another, 5 rms., bath, gar. or two flats, fine stores. Only $5500. Your own terms. Call 1022-B Winchester, Glendale. Owner.

Brentwood
FOR SALE—The most beautifully shrubbed res. lot in Brentwood. Large size, level, and covered with trees, with an abundance of beautiful shrubbery. Call OX. 5002.

BRENTWOOD PARK.
Beautiful residential corner lot with trees, 100x145, will sell under price of any corner in park. Phone owner evenings, CX. 7429.

Bell
2 ACRES on good street, close to stores, schools, car line. Fine, level, soil, cheap water, close to markets. Make good chicken or rabbit farm for $1500 under value. $1500 cash price. Owner, 830 W. ELIZABETH ST., Bell.

Monterey Park
AT YOUR OWN PRICE
4-rm. new mod. bungalow, hdwd. floors, garage. Beautiful view. Mt. Lowe. Necessity compels immediate sale. Owner, E. Soderman, TR. 4211

Southgate
FINE residential lot in South Gate, high, dry and level. Good neighborhood. Easy terms. Owner, 723 West 8th St. SR. 5770.

Montebello
MODERN 4-room, bath, garage, lawn, shrubs, orange trees. 61 Waverly Drive, Warren Place, Pico.

Palos Verdes
FOR SALE—Palos Verdes lot 88x182, north golf course, park in front and rear, low price. Write for map. R. H. CALKINS, Hitt.

VERY CHEAP, best lot on golf course, 50x½ Pasadena ave., S. Pasadena.

Watts
FOR sale or exchange, 4-room house, store-room & garage. Lot 50x135, shrubbery & fruit trees. 614 JUNIPER ST., Watts.

Westgate
WE HAVE
opened a branch office on San Vicente Blvd., to better serve you. A few desirable listings of the best buys in business property in this active location.
For business sites, Brentwood and Gillete's Regent Square it will pay you to consult us.
For income properties, & cheap homes, we have a complete listing.
"Your" Realtors.
11628 San Vicente Blvd. Westgate.
Santa Monica 11243 or OXford 4176.
Open Sun. & Mon.

BEACH PROPERTY—
For Sale

THE NEWEST BEACH
A mile long! Broadest sand beach in S. Cal. Remarkable ease reached via the NEW COAST HIGHWAY, now under construction north of Santa Monica not yet open. Ph. for 37 cars. Boulevard stop sign here to go. Sand lots on cement streets, water, gas & electricity to every lot. Size 50 ft. front by 150 ft. deep. Initial $10 mo. with 10% discount for all cash. Finest week-end or beach cottage subdivision on the market. Sales office, Beach Co., 2113 W. 4th st. TU. 9784.

SAN Diego Co. Ramona, 35 miles east on paved highway, 17 miles east of Escondido. Elevation 1500 ft. 25-acre poultry farm, equipped for 1500 hens, 4-rm. house, carbide lighting system, all plumbing. Good barn, pumping plant & water piped. Fine deep soil, citrus and family orchard 5 acres. 3 acres share trees. In good shape, no run-down affair. Is worth your investigation. Price $12,500. Terms. Owner, Reiffel, Fairoe, Ramona, Calif.

FOR SALE
Most unusual bargain. A beautiful all-year 5-room bungalow. Beautiful Hollywood beach. Calif. Terms.

$1000 buys $1500 ocean view lot on paved st. Hermosa Beach. Owner's last price. TU. 1546.

Avalon
FOR SALE cheap—New 6-room residence on exclusive East Avalon hillside. Furnishings included. Unobstructed marine view. Make offer. OWNER on premises, Mrs. Stang, Avalon, Catalina Island.

Hermosa Beach
GO, see second lot east of Speedway, on south side 21st. E. Hermosa Beach, 50x85, only $2250; $1200 incumbrance. Conway & Gleasner, 1052 Citizens' Natl. Bank Bldg. Candler 7531.

GO SEE 3232 Hermosa Ave., Hermosa Beach, if you want a nice ocean front. Rent for the summer month or for a year. 6-room furnished & garage. $75 per mo.

IF you want to buy, sell or exchange Hermosa Beach property, see
H. M. KIRKLAND CO.
Room 1206, 112 W. 9TH ST., L.A.

Newport
MILLIONAIRES TAKE NOTICE
Inland for all. Newport-Balboa Bay. Zero to 45 feet above high water. Courtesy to agents. 647 N. Harbor blvd. Fullerton.

4 RME. furn. & bath, $3200, terms 120 28TH ST. Add. 821 S. Hicks st.

Manhattan Beach
BEAUTIFUL stucco, living room, dining room, kitchen, with nook, one bedroom, 2 extra wall beds, dbl. garage. 128 10th st. Manhattan Beach. For information. Ph. YE. 1011.

90 FT. on Highland ave., unrestricted for box or income. Owner must sell. $2400. $500 cash. Easy terms on balance. 1573 ENSLEY AVE. Westwood. Calif. OX. 2538.

5-RM. house, all mod. improvements. Gar., large lot, close to beach. Unobstructed view of ocean. 3209 Alma ave., Manhattan Beach.

Redondo Beach
197 SAPPHIRE ST., nr. Esplanade St. 8 rms. 2-story house, beautiful view of ocean. Owner will show from 9-1, 3-6. Mon. thru. Fri. Easy tms. Ph. REDONDO 2961.

POULTRY RANCHES—
For Sale

$30,000
$40,000 chick ranch offered for 75c on the dollar. Equip. for 6000 chickens. Corner on blvd. Dept. buy in valley. See at once. FORBES CO., 6 No. Garfield, Alhambra.

NEW 5-ROOM MODERN HOUSE And 2.37 acres, only $12500. $1500 cash, $110 monthly. Will help finance for chickens. OWNER, Box 197, S. Pasadena.

POULTRY RANCHES—
For Sale

DE LUXE
CHICKEN RANCH
Folks! This 1-acre estate, about 15 mi. from L.A., is the finest thing U ever saw. It was designed and built 100% perfect for climate, location, income, etc. It's the answer to your dreams of a home, beaut. with income that will allow U to enjoy life to the full. 1 to 2 blocks to cafe, service station, depot, P. O., st. car, school. Set in and surrounded by Duarte's famous orange groves & fine estates. A million dollar view of mts. From the roof garden. House is beautiful 8-rm. stucco, tile roof, tile sink, shower bath, A-1 hdwd. firs. Immense fireplace, hand-decorated pergel walls, etc. Besides the 1500 selected young laying hens, extra fine breeding pigeons, turkeys, rabbits, etc. Yearly average income about $5000. Everything brand new. Price $14,900. About $5500 dn. payment. Consider good stocks, bonds, or income city property. (No trades.) A. HARRINGTON, Huntington Dr. & Foothill Blvd. Duarte Phone Duarte 224.

RAISE chickens, rabbits & turkeys on irrigated farms in the Nataqua Poultry orchards where water is cheap and abundant. The healthiest spot in California. You can make an independent income here raising chickens, rabbits and turkeys while waiting for your trees to come into full bearing. You can drive to this beautiful tract of land on paved highways every inch of the way. Just a short time from Covina and we will gladly tell you all about this wonderful tract of land. Subdivided to suit your pocketbook. Buy direct from Subdivider on easy terms. Remember the water is piped to your land ready to turn on. Price is $475 to $550 per acre, depending on improvements. Five acre means independence. JOHN W. AUSTIN, 1206 Lane Mortgage Bldg. TRin. 8495.

NORCO POULTRY RANCH
Improved with garage house, modern equipment for 500 layers and 1000 brood. All new and concrete floors. One acre growing soil, cheap water. Near schools, stores. Pay $4400 cash. No payments on principal for one year. Then $20 monthly.
NORTH CORONA LAND COMPANY
530 So. Hill St.

SPECIALS
2 close in poultry ranches, especially 2000, new with all up to date ideas. 1 new 4-r. stucco, 1 residential. 1 block from street car, in ROSEMEAD. 10 miles, 25 minutes from downtown. 14c dn. Some of ideal places you have hunted for. You'll be sorry if you don't see them. Open today. Phone or address 7465. KELSEY REALTY CO., 1540 Valley Blvd. corner of Valley and Rosemead Blvd. ROSEMEAD.

RATCHERT, doing big business and desiring to expand, offers unusual opportunity for ten families to engage in poultry business. Ten model homes, $50 and $400 brood plans, garage, shrubbery, etc., fully equipped, ready for occupancy. Back, give 2 yearly contract to purchase eggs at 11 cents per dozen over, $1000 cash, balance $20 monthly to handle. Address R, box 448, Times Branch.

$500 starts you on road to success. Sell this 5 acres, 2 miles to work, 1 to 20 acres of figs, pays 45% the 4th yr., 75% or more after that. 5 acres, $1500, easy terms. Agreement, easy terms. 5%. Interest. Will stand strict investigation. MARSHALL, 855 N. Laurel. HI. 0400.

IF you want an ideal location on a main road near stores, mtns., bank, etc., don't pass this up. 4½ acre chicken ranch, 4-rm. house, 6c. for 400 fruit trees. Price $4500. $1500 cash bal. $30 mo. WILLITS & BUCK, Inc., Los Tunas & Mission, San Gabriel. PI. 2154.

½-ACRE chicken ranch near L. A. 4-room modern home, $50 bird plant, electricity, gas and fine water. An ideal home. Will sell at sacrifice. Near colony. Hesp & service to beginner. $1500 cash & liberal terms. A-1 Ideal Realty Co., 9 North 2nd ave. Pasadena. Calif.

CHICKEN ranch, close in, 4-rm. modern home, garage, 500 chicken house

REAL ESTATE—
For Exchange

Houses

ARTISTIC HOME

Most attractive and different Spanish home in Beverly Hills. Cathedral ceiling living room, with Spanish tile fireplace. Hidden patio with attractive fireplace and fountain. Electric furnace. Four large tile baths. 3 bedrooms. Large sewing kitchen, large breakfast room; near new Los Angeles property. Price $15,000. Will sell on easy payments like rent or will trade.

MALCOLM MOREHART
Realtor
GR. 4090

Hollywood view home. Nice 2-story, 5 rooms and sleeping quarters. Price $22,500. Income $2600. Want bungalow equal. Owner, GL. 9611 or NO.

Home 5-rm. stucco, nr. schools, fruit trees, garage, sprinkler, shrubbery. Equity for lot. $2000. 6477 SANTA ROSA.

BEAUTIFUL new 5-rm. 2-sty. stucco home, Hollywood. $10,100. Exchg. for income or lot. GR. 6810.

Modern 2-rm. bungalow on 56th near Vermont for bung. in Highland Park. GA. 6178.

Lots

If you have a good clear or slightly incumbered lot in good locality I will trade a beautiful piece of property in Beverly Hills, Cahuenga Pass or Hollywood for it. Phone MR. 2nd. BR. 2127. J. M. CLOSE 1000 Western Ave.

Will trade 5 lots for apt. or business property. $13,000 equity on lots 50x150. BEN BELL. TU. 4336.

ORANGE—$4500 equity in 40-ft. Pierce lot for clear lot or equity. WE. 2114.

FINE high-class residential lots in Vernon, to builder who will build a small home. BR. 2154.

BEAUTY in lots. Want to trade for lease, what have you? GA. 6302

Business Property

EXCHANGE
Choice business property, consisting of stores near Figueroa, from $60,000. Want good flats or

J. M. FERGUSON CO.,
R. 1021 2007 W. 7th st. DU. 6873

Income, cor. Venice Blvd., close in, $15,000; mtg. $10,000; exch. equity for income. Owner. 1200 Venice Blvd. Phone R. box 289. Times Office.

FOR SALE or exchange. Al confectionery. Fine location, everything up to date. Will sell cheap. 511 OCEAN FRONT, Venice. Ph. 62006. Venice.

Business Sunset or Western, 2 cars on Beverly nr. Vermont. Rise in lease. Trade for apts., court or bus. Home Realty co., DU. 3218.

Income Property

WOULD YOU BELIEVE IT? A prominent st. near this office, where do you hear of such a rental as this? 10 choice apartments renting at $16,000, vacant lots near by on one st. sold recently for $21,000. 4 family stucco, 3 years. $18,000 full price. 4 family stucco, 3 years. Been, and in first class condition, a monster, low rentals, show 10% on investment, small amt. down, 6 mile, part exchange considered, to related prices.

L. GRAHAM. Drexel 2201.
F. CROAKE 2711 W. 7th st.
Walden-Wilshire Specialties.

OWNERS ONLY

Sell & direct deal with owner of Holland Dairy ranch, 200 acres, cement for alfalfa, oats and barley, 30 Holstein cattle, 20 hogs, 2 horses, complete dairy implements, farm house, silos, blacksmith shop, poultry ranch, 10-room house. $35,000. If no reasonable trade will be made. Will trade for house, lot or business property. Address owner, W. HARDMAN, 4631 Harvard Blvd. GL. 1902.

3RD & CATALINA
4 DOUBLES, 43 SINGLES
38 ROOMS. NEW 4-STORY.
BRICK APT. $150,000.
$80,000. 1-YR. 1ST MTG.
MUCH OR LOT FOR EQUITY
MR. EVALS. TR. 5054.

APARTMENT OR HOTEL SITE
Lot 60x165, Vermont, cor. Sherman Way, Van Nuys, 2 blocks from Van Nuys Hotel; 100 ft. on Vermont, 165 ft. on Sherman Way. Address owner, 14540 Vanowen st., Van Nuys, or phone 62-W. Van Nuys.

$60,000, equity $24,000, will exchange equity for good 5- to 7-room home. Owner, RALPH M. FORD. 407 Consolidated Realty Bldg. TU. 1000.

Income, $4500 equity in double bungalows, 5 and 6 rooms, $100 per month. Payments, including interest, $45 per month. Want clear lot, Hollywood or Los Angeles. Price $5500. Owner, 1617 Wilcox Ave. GL. 4197.

Income, $4500 equity in 60-ft. Ardmore lot for clear lot or equity. WE. 2114.

Close-in bungalow court, for income $10,000 per year, price $60,000. Mortgage $30,000. Will exchange for improved or smaller city property.

Trade 10 acres with 5-room house, 5 miles from Hollywood blvd. Ot. 6216

Close-in acreage in exchange for frame bung., near high school. $3250 or for 10-unit hollow tile apts. $40,000. Will trade for lots. Realizer, 114 E. Wilson. Ph. Capitol 6560.

OWNERS

Near land, riverside way, 19 acres, level, 7 artesian wells, $41, per A. or vicinity or trade for L.-A. Address B. box 259, Times Office.

Boulevard orange groves in Dest. Large house, shade trees, water. $45,000; mtg. $10,000. Will exchange for income. 511 OCEAN FRONT, Venice. Ph. 62006. Venice.

Business Sunset or Western, 2 cars on Beverly nr. Vermont. Rise in lease. Trade for apts., court or bus. Home Realty co., DU. 3218.

Income Property

WOULD YOU BELIEVE IT? A prominent st. near this office, where do you hear of such a rental as this? 10 choice apartments renting at $16,000, vacant lots near by on one st. sold recently for $21,000. 4 family stucco, 3 years. $18,000 full price. 4 family stucco, 3 years. $19,000 full price. Been, and in first class condition, a monster, low rentals, show 10% on investment, small amt. down, 6 mile, part exchange considered, to related prices.

L. GRAHAM. Drexel 2201.
F. CROAKE 2711 W. 7th st.
Walden-Wilshire Specialties.

OWNERS ONLY

Sell & direct deal with owner of Holland Dairy ranch, 200 acres, cement for alfalfa, oats and barley, 30 Holstein cattle, 20 hogs, 2 horses, complete dairy implements, farm house, silos, blacksmith shop, poultry ranch, 10-room house. $35,000. If no reasonable trade will be made. Will trade for house, lot or business property. Address owner, W. HARDMAN, 4631 Harvard Blvd. GL. 1902.

3RD & CATALINA
4 DOUBLES, 43 SINGLES
38 ROOMS. NEW 4-STORY.
BRICK APT. $150,000.
$80,000. 1-YR. 1ST MTG.
MUCH OR LOT FOR EQUITY
MR. EVALS. TR. 5054.

APARTMENT OR HOTEL SITE
Lot 60x165, Vermont, cor. Sherman Way, Van Nuys, 2 blocks from Van Nuys Hotel; 100 ft. on Vermont, 165 ft. on Sherman Way. Address owner, 14540 Vanowen st., Van Nuys, or phone 62-W. Van Nuys.

10 ACRES, Pass Robles, $6 per month. For equity or exchange for income. 1040 S. WILTON Pl.

FINANCIAL

TO LOAN—
Money

Real Estate Improvements

CONSTRUCTION MONEY
7%
Investigate Our Plan.
We think it the most attractive.
5½% MONEY
On finished properties.
No payments on principal until end of third year.
6% MONEY
Monthly installment loans. Pay off your loan as rapidly as you wish.
THOMAS MORTGAGE CO.
New location 12th floor
National City Bank Bldg.
Financial correspondents Prudential Ins. Co. of Am.

WE LOAN
OUR OWN MONEY
ON REAL ESTATE
NO COMMISSION. QUICK ACTION
BUILDING LOANS
JOHN M. C. MARBLE CO.
210 STOCK EXCHANGE BLDG.
639 S. SPRING.
TELEPHONE MEtro 1536.

MONEY TO LOAN
at 6% Interest on
listed and unlisted
stocks and bonds.
NATIONAL LOAN COMPANY,
Incorporated
811 Stock Exchange Bldg.
TUcker 3781.

WE ARE LOAN CORRESPONDENTS
FOR THE PROVIDENT
MUTUAL LIFE INS. CO.
5½ AND 6% MONEY.
THE JOHN M. C. MARBLE CO.
639 SO. SPRING ST.

6% INTEREST 6%
EASTERN INS. FUNDS.
LOANS CLOSED PROMPTLY
No appraisal charge.
Orange Co. Bond & Mtg. Corp.,
418 Pershing Sq. Bldg.
Branch office, 302
302 American avenue.

BUILDING OR COMPLETED
Any type including bungalow courts, service stations, theaters, etc. Large loans preferred, quick action, outside towns considered.
ROBBINS, LITTLE & A. MARR.
612 Sun Finance Bldg. 6th & Olive.
Phone TR. 4764.

MONEY FOR
TRUST DEEDS
AT 6½ INTEREST.

FIRST MORTGAGES
AT 7% INTEREST.

DANIELS & WESTFALL,
407 Lewis & Hunter Bldg.
TRinity 1066

BUILDERS OF HOMES
ABOUT YOUR FINANCING! Getting a sound and salable financial program is quite as important as getting correct plans and specifications. We assist cheerfully and finance builders with our own funds.
METROPOLITAN MORTGAGE CO.
Hellman Bank Building
7TH & SPRING. TR. 2911.

BUILDING LOANS
Straight 3-year building loans or monthly payment loans. Liberal appraisals. Bring in plans.
W. ROSS CAMPBELL CO.
712-14 So. Spring st. TR. 2911.

BETTER THAN
BANK LOAN
No bonus, will loan to 55% of value, home or business property; borrower only 6% per 10-year plan; interest at a low rate; you can pay off at any time; money can be used for building. Let us explain this to you.
301 LAUGHLIN BLDG. TR. 1881.

REFINANCE
Under our new plan we borrow. Pay out in monthly installments less than rent, or small semi-annual payments. We also make 3-year straight loans at 6½%. Building loans solicited.
UNITED STATES FINANCE CO.,
604 Title Ins. Bldg. TU. 8218.

MONEY TO LOAN—
$1000 TO $10,000
WE MAKE CONSTRUCTION LOANS
ANGELES Chief at 5th.
CONWAY & GILBERT
1018 CITIZENS NAT. BK. BLDG.
BRANCH OFFICE, 347 N. Western

STRAIGHT THREE-YEAR
and
MONTHLY PAYMENT—MONEY TO LOAN
Any amount from $2000 to $100,000. Quick action, rates reasonable. Mr. Frehel.
PACIFIC INVESTMENT CO.
617 Pac. Mutl. Bk. Bldg. TR. 2448.

FIRST MORTGAGE LOANS
Central part of city, 6 per cent of dwelling up to $10,000. Refinance complete homes up to 75% of appraisal value; interest 6%.
PAC.-SOUTHWEST MORTG. CO.
639 Title Ins. Bldg. VA. 8078.

"WE CONTROL PRIVATE FUNDS"
Plenty 1st mortgage money waiting for Hollywood and Wilshire districts. MR. FORCE.
C. E. STRODE CO.
GL. 4111. GL. 6130
6766 Hollywood Blvd.

WE CONTROL PRIVATE FUNDS
for mortgages on residences & business property. Straight 5-yr. loans at current rates. No appraisal fees.
GRADLE AND GARD
804 S. Vermont. DUnkirk 9066.

DON'T WASTE TIME
See us at once for bldg. loans, refinancing. We make collateral loans on Salary, Real Estate, Diamonds, Autos, Furniture, etc.
$2000 to $500,000
EUREKA MORTGAGE CO.
213 Story Bldg. TU. 2724.

100%
Financing
No Red Tape
No Delay
EDWIN S. DOUGLAS
601 Stock Exchange Bldg.
TUcker 2120

LOANS repayable in monthly installments like rent. Avoids renewals or extensions. Also semi-annual payment & straight loans at current rates. Second T. D. loans at 10%.
METROPOLITAN SECURITIES CO.
TU. 8418. 406 S. Hill.

I WILL LEND THE FULL COST OF CONSTRUCTION ON MONTHLY PAYMENT PLAN, PROVIDING I CAN DO THE BUILDING. PHONE VAndike 3204. DAYTIME OR BETWEEN 7 & 8 O'CLOCK AT NIGHT

PRIVATE MONEY
$10,000 $25,000 $50,000 6%
$1500 to $15000 at 6%. 2nd T.D. at 10%.
W. J. RANKIN
2816 S. Normandie. Em. 4414.

7% 7½ 7¾ 8%
PLENTY OF MONEY
TO LOAN
RALPH O. YOUNG, TU. 2818.
631 SUN FINANCE BLDG.

BRING IN YOUR PLANS—
Immediate loans immediately and economical building at once. No delay.
KITTS, 1126 Story Bldg.

MONEY FOR COUNTRY LOANS
See MR. OSBAUR with
ROBERT MARSH & CO., INC.
205 Merchants Nat. Bank Bldg. TR. 1123.

MONEY in 24 HOURS. Bring in your deed and mtge. A. CURRY
711 Grant Bldg. TU. 8268.

PRIV. money, 5 & 7%, on city, country & beach property. Arranged promptly. Chas. E. Hellman Bldg. Ext. 216.

WILL buy $2500 1st mtg. & 2 $2000 1st mtgs., side preferred; price must be right. Call Mr. Brown, TR. 7340.

PRIVATE money. Immediate action. Mortgages or trust deeds. Holly-wood and Wilshire. HE. 8484.

WANTED, 1st mortgage loans, T. D.'s, building loans, quick action. R. 209, 6421 Hollywood Blvd. GL. 0525.

$3500 AND $4000 at 8% for 3 yr. 1st loan by private party. Prefer S. W. or Hollywood. GRAHAM, TU. 8324.

I HAVE $10,000 to loan out at 7%. Want west side property. M. P. BURT, 1533 Wilshire Blvd. TU. 2022

WE MAKE BUILDING LOANS also REFINANCE. 712 EDWARDS & WILDEY BLDG. TU. 4495.

$10,000 TO LOAN, 7%
200 CENTRAL BLDG. TU. 6964.

$3500—TO loan on close in improved property. MR. EVALS.

7% Money for conservative real estate loans. No other charges. 300 N. HUDSON. Pasadena.

$3000 OR more to loan on L.A. improved property. Private money. Em. 2291.

TO LOAN—
Money

Real Estate Improvements

HOME
OWNERS
WE FINANCE
WELL LOCATED HOMES
UP TO 10 YEARS
MONTHLY PAYMENT
PLAN
At low as $10.40 per month per $1000, in amounts of $2000 and upSmaller amounts in proportion.
WE ALSO OFFER
AN ATTRACTIVE
1-YEAR LOAN
LIBERAL APPRAISAL
Eliminate the expense of refinancing later, under less favorable conditions with additional bonuses.
WE ALSO MAKE
BUILDING LOANS
GUARANTY MORTGAGE CO.
710 to 718 Hellman Bank Bldg.
Seventh and Spring sts.
Phone MU. 8748.

HOME FINANCING
Our Own Funds
If you want a home—
build one to suit your needs. We will finance you 100% if you have a clear lot, by making a Building Loan.
We have 5½ and 6% money 3 to 15 years on completed properties at lowest commissions. You need not pay 7 or 8% now if you have a good location.
WALTER C. HARTMAN & CO.
439 Van Nuys Bldg. TU. 9035.

QUICK ACTION
FREE APPRAISAL
5½, 6, 7% LOANS
FROM 3 TO 15 YEARS
STRAIGHT OR MONTHLY PYMT. PLAN BLDG. LOANS. OR WE REFINANCE YOUR PROPTY. WE ALSO BUY AND SELL TRUST DEEDS. PRIVATE MONEY
SCHNEIDER MTG. CO.,
5563 HOLLYWD BLVD.
GRanite 9126.

MONEY TO LOAN
BUILDING LOANS, MORTGAGES
TRUST DEEDS
We have a large amount of our own money on hand and we are looking for desirable loans on property in Los Angeles.
TORRANCE FINANCE CO.
1047 Pershing Square Bldg.
TU. 8711. VA. 1295.

5½% AND 6% LOANS
7 or 10 YEARS
On central improved business property and selected residential property. Money immediately available.
WINTER INVESTMENT CO.,
1109-10 Van Nuys Bldg.
Phone TRinity 8671.
Correspondent,
NEW YORK LIFE INS. CO.

SEE US FOR REAL ESTATE LOANS before borrowing elsewhere. Repaid $10 per $1000 per mo., including int. or faster if desired. Can combine mortgage and trust deed. No renewal expense as in 5-year loans. No appraisal fees. No bonus required for paying off loan.
THE WM. R. MARWOOD CO.
419 Sun Finance Bldg. VA. 4292.

MONEY TO LOAN
Easy monthly payments. Safe, sure, convenient, 27 years' experience. Millions of dollars loaned for building and improved residence properties only. Write or call for loan folder.
STATE MUTUAL BLDG. & LOAN ASSN. 722 S. Spring St.

6% MONEY TO LOAN
Repayable small monthly payments. In event borrower dies the mtg. is cancelled and all necessary of principal is returned to beneficiary, leaving home free from debt. Bring your loan requests to
GUARDIAN HOLDING CORP.
1743 fr. Com. Exch. Bldg. 416 W. 8

QUICK
7% MONEY—7%
$1,00 to $50,000 for STRAIGHT 5-YR. BUILDING LOANS. Liberal appraisals. Write for particulars. Address Box No. Building Applications
THE CALIFORNIA MORTGAGE CO.
1004 Haas Building. TUcker 3911.

WE CONTROL PRIVATE FUNDS
for mortgages on residences & business property. Straight 5-yr. loans at current rates. No appraisal fees.
GRADLE AND GARD.
804 S. Vermont. DUnkirk 9066.

MONEY TO LOAN
Have the following amounts to loan on improved property: $1500, $1800, $4000 and $7500. First mortgages 5½. Prefer S. W. district. J. F. COLEMAN. 316 Story Bldg. MA. 1893.

PHONE YOUR WANT-ADS TO THE TIMES. EXPERIENCED ARRANGEMENT NECESSARY. COURTEOUS, EXPERIENCED AD-TAKERS DAY AND NIGHT. WE ASSIST YOU WITH YOUR COPY, IF DESIRED. MEtropolitan 0700.

VACANT LOT LOANS
On lots north of Pico and west of Vermont. Rates reasonable. Loan Dept.
BURTON & CO. EM. 9171.

MONEY TO LOAN
For building and on improved property at current rates.
ASSOCIATED MORTGAGE CO.
615-616 Bank of Italy Bldg.
TRinity 0464.

PLENTY OF MONEY FOR
REFINANCING AT LATE
6 and 7% LOANS
BUILDING LOANS
CONSOLIDATED MORTGAGE CO.
226 Washington Bldg. VA. 8181.

MORTGAGES, TRUST DEEDS
BUILDING LOANS
McBURNEY AND HODGSON.
1017 William Fox Bldg. VA. 1991.

QUICK MONEY
Vacant and improved prop. loans, trust deed loans at legal rates. Realty Mortgage Co., 703 Lane Mtg. Bldg. 326 S. Hill St. VA. 1877.

5½% 5% 1ST, 2D COMM.
WELL LOCATED PROPERTY
OLIVER CORK
WILLIAM MULHOLLAND

MONEY IN 1 DAY
$1000, $2000, $5000
Short time loans on real estate or equities in vacant or improved lots. 348 S. HILL.

WANT amt. $2000 to million, on imp. property and for bldg. purposes.
A. J. BEAL, Mgr. Loan Dept.
1501 Stock Exch. Bldg. TR. 8554

$100—$200—$500
to loan. Cash in 24 hours. Real estate security. Bring papers. Room 1213. KEY ESTATE. 448 S. HILL.

MONEY to loan on 1st mortgages at 7% & 8%. Loans and equities transferred. REEVES. 1981 Sunset Dr. VE. 7095.

PRIVATE party will make building loans in Venice, to END YAPE no bonus. Write for particulars. Address R. box 236, Times Office.

MONEY TO LOAN ON IMPROVED Real estate, $2000 up. No delay. ROBERT MARSH & CO., Inc. 205 Merch.-Strong Bldg. Loan Dept.

6½% MONEY TO LOAN 6½%
Building and straight loans
BENJ. F. McGOWIN COMPANY
744 S. Spring st. Rm. 401. TR. 0406

SHORT and long term loans, 6½% 7% inv. property & bldg. operations. MTG. GUARANTEE CO., 630 S. Spring.

CHOICE
REAL ESTATE LOANS
AT LOWEST RATES
ROBT. M. CHAPIN
822 Title Insurance Bldg. 8184

MONEY in various sums, lowest rates. 2 to 7 years. Wm. Johnson, 1119 Pac. S.W. Bank Bldg. 6th. & Spring. MA. 5180.

$3000, $25,000 for city loan. Money for seconds, buy T.D.'s. VA. 9266. F. E. EVARTS. 606 Van Nuys Bldg.

6% & 7% MONEY TO LOAN
QUICK ACTION
206 CENTRAL BLDG. TR. 6961.

5-YR. loans, improved or for building. FARNSWORTH BROS.
1017 Title Insurance Bldg. TU. 1209

PLENTY of money for straight or bldg. loans or large bond issues. MR. WEST. MU. 8793. AX. 2081

MONEY TO LOAN QUICK SERVICE
LA MONTE & RANSOM CO.
1207 N. Larchmont. GL. 2161.

PLENTY OF MONEY TO LOAN—No appraisal fees, low rates. LEIPSIC & BRANDON. GR. 6428.

5 TO 7%, city, ranch, S. R. Earnest & Co., 320 Detwiler Bldg. Hugh E. Walker, jr., S. R. Earnest. TR. 8075.

WANTED, 1st & 2d ACANT LOANS. Must be low rate. T.D.s at 12% or Hollywood. GRAHAM, TU. 8324.

I HAVE $10,000 to loan out at 7%. Want west side property. M. P. BURT, 1533 Wilshire Blvd. TU. 2022

WE MAKE BUILDING LOANS also REFINANCE. 712 EDWARDS & WILDEY BLDG. TU. 4495.

$10,000 TO LOAN, 7%
200 CENTRAL BLDG. TU. 6964.

$3500—TO loan on close in improved property. MR. EVALS.

7% Money for conservative real estate loans. No other charges. 300 N. HUDSON. Pasadena.

$3000 OR more to loan on L.A. improved property. Private money. Em. 2291.

TO LOAN—
Money

Real Estate Improvements

6% NEW YORK MONEY
Unlimited funds to loan on FIRST MORTGAGE (NOT TRUST DEED) on residences, apartments, flats and business houses.
5% MONEY
on downtown business buildings.
DAVIS MORTGAGE COMPANY
Capital paid in $200,000.
New Location
201-202-203 C. C. Chapman Bldg.
Fifth and Hill Sts.
TRinity 6249.
Asts. U. S. Mortgage & Trust Co., New York.

QUICK ACTION
FREE APPRAISAL
WE HAVE YOUR TIME AND MONEY
FOR LOANS, STRAIGHT OR MONTHLY PAYMENT PLAN
UNLIMITED FUNDS
SECOND LOANS
12% INTEREST NO BONUS
WE CAN AND WILL SAVE YOU.
A TRIAL WILL CONVINCE.
WM. R. WOLPERT MTG. CO.
1017 Rives-Strong Bldg. 906 S. Spring
TRinity 2149

If your business is under capitalized or in difficulties and needs money, write HUNT. Rm. 402, 634 S. L. A. St.

$5000. 7%, want A-1 close in improved. Principals only. HE. 2545.

On Furniture, Salaries, Etc.

QUICK money to people steadily employed. No indorser or security necessary. 201 Mass Bldg. 7th-Broadway.

FURNITURE loans at 6% a month; 10 terms. 309 CHAPMAN BLDG.

Industrial & Commercial Loans

WE loan, adv. money, disc. receivables, install. contracts, notes, acceptances, etc. 6350 HOLLYWOOD BLVD. HO. 2811.

On Diamonds and Jewelry

MONEY TO LOAN
DIAMONDS AND JEWELRY
LOWEST RATES OF INTEREST.
BUSINESS STRICTLY CONFIDENTIAL
18 YEARS
IN LOS ANGELES
S. COHN & BRO.
3RD FLOOR PANTAGES BLDG.
7TH & HILL STS.
LADIES' DEPT.

DIAMONDS, JEWELRY
LIBERAL LOANS
OLDEST, LARGEST, QUICKEST
LOWEST INTEREST
18 YEARS IN SAME BUILDING
Diamonds kept bank deposit vault. Ladies' private jewelry room.
KUSEL LOAN CO.
326-7 Stimson Bldg., 3rd & Spring.

MONEY TO LOAN on diamonds, jewelry and other valuables.
Private, confidential.
References, leading banks & firms.
Lowest rates, legal interest.
LADIES' DEPT.
MARKWELL & CO.
203 CITIZENS NAT. BANK BLDG.

PROVIDENT LOAN ASSOCIATION
Money to loan, diamonds and jewelry, lowest rates of interest, bank references. BUSINESS STRICTLY CONFIDENTIAL.
PROVIDENT LOAN ASSOCIATION
Room 404 CHAPMAN BLDG. corner 5th and Broadway.

CALIFORNIA COLLATERAL LOAN ASSOCIATION
Will loan more money on your DIAMONDS AND JEWELRY at the lowest rate of interest. Special department for ladies. ROOM 307 JEWELERS' BLDG. 547 S. Hill st. Phone TU. 2787.

AUTO LOANS—
and Finance

AUTO LOANS
AT LOWEST RATE
LONG EASY TERMS
CONFIDENTIAL COURTEOUS
BANK LIKE SERVICE

C. S. DONALDSON INV. CO.
1144 S. OLIVE. TR. 5351.

HOLLYWOOD BRANCH
6813 SUNSET BLVD. HE. 7789

200 W. PICO. COR. HILL.
Open evenings. WE. 8388.

MONEY WHEN YOU WANT IT
AUTO LOANS
"No red tape, no delay in our bank like way."
CITIZENS
LOAN CORPORATION
1901 Sunset Blvd.

LOANS MADE IN 5 MINUTES
We accept your insurance.
NO CAR TOO OLD.
L. L. WILSON CO. TU. 7773.
1131 SO. OLIVE ST.

MONEY WANTED—
Real Estate and Collaterals

10% GUARANTEED
AMOUNTS $2500 TO $5000
Secured by Beverly Hills and Wilshire homes. Private money for owners. Principal and interest unconditionally guaranteed by this million-dollar corporation.
Write for full information.
COMMERCIAL LOAN COMPANY.
1161 Bank of Italy Bldg.
Broadway 4940.

BANKERS—MORTGAGE COMPANIES
WONDERFUL INVESTMENT
$1,000,000 PROPERTY
WORTH $2,000,000. Will pay large bonus for money! Investment and margin excellent. Must be treated confidential.
JAMES T. DONAHUE
3779 Wilshire Blvd. Cor. Western

WANTED TO BORROW OF PRIVATE PARTY $3,000, 3 YRS. AT 8%, 1ST MTG. SECURITY 2-FR. RES. CLEAR. LOCATED IN HIGH CLASS CONSTRUCTION ON BEAUTIFUL WHITLEY HEIGHTS AD-DRESS F. BOX 885, TIMES OFFICE.

CONSERVATIVE INVESTORS
See us for carefully selected first mortgages, 7% to 8%. We collect and remit, interest without charge. Established 1906. Bank ref. FARNSWORTH BROS.
1017 Van Nuys Bldg. TU. 1209

$10,000, 1ST T.D. 3 yrs. Hancock Park. Large colonial residence lot 82x185, 9 rooms, 3 baths, double garage. Only $23,000.
TORRANCE FINANCE CO.,
1047 Pershing Square Bldg.
TRinity 8711. VA. 1295.

WANT $20,000 on 2nd. Will make 2nd due 20 mos. Beautiful Clarington Square, in Palms. Will pay very liberal bonus. 7% interest. Address owner, 10 Washington Blvd. Culver City Ph. Culver City 2275.

WANTED—1st money for 6 months to 3 years; secured through bank and absolute safety. Interest paid quarterly. Loans placed. Dispositions Co., 612-616 Bank of Italy Bldg. Phone TRinity 9488.

We have on hand for sale, mortgages and T.D. that will stand your investigation, at 6, 7 and 8% to give buyer 7 and 8% interest. For further information call at 726 S. Hill st. Room 307. Phone 6615.

WANT 75% of total value. New 7-rm. home in Glendale's best residence district. Easily worth $12,000. Pay $3000 cash. This is bnd. 1% bonus. INGRAM. Glen. 1533.

$4500—6% 1st mtg. New 5-rm. Spanish, Westbourne, 1 doors from Melrose. Lot 50x185. Value $10,000. No brokers. RALPH O. WOLFF CO. FA. 2187.

WANT 2 loans of $12500, 3 yrs., 8% int. on 5-rm. house & garage. 1st 100 ft. 4750 S. Figueroa st. AX. 2778.

WATER stock, irrig. co., val. $3500. 000 Under Carey Act, Wyoming. Need $17,000. Can offer secure bonus or int. 1% 2nd. after 5. DR. 8948.

WANTED, $7500, 8% on 7-room Spanish house, 320 Edinburgh ave., ½ block north Beverly Blvd. Owner, TU. 8984. BE. 8481.

WANTED $2500 1st Mortgage 8%, pays $40 mo. on 6-room bungalow, modern, close to Vermont ave. Will pay $45 bonus. Phone TR. 8140.

$7000—7% 1st Mtg. Commodious 12-room duplex. Elevator. Income $1,200. Value $18,000. No brokers. RALPH O. WOLFF CO. FA. 2187.

AT 15% discount will sell my $12,000 1st mtge. on L.A. real est. yld. 8%. Due 2½ yrs. 1% bonus. Legal paper. Address V. box 548, Times Branch.

$4000, 1ST mtg. 6%, 3 yrs., new 6-rm. in Wilshire dist. Val. $5500. NOTT BOND & FINANCE CO.
1118 Hellman Bank Bldg. TR. 3292.

10% NET
on 1st mtge. on house, $12500 to $14000. 40 to 50% valuations. Address T. box 569, Times Branch.

WANT $2500 7% Val. $7500. 5-rm. frame on Delmar, just off Santa Monica Blvd. Owner, ELPS. 800 Grosses Bldg. TU. 2159.

$2500 1ST MTGE. building loan, 3 years, 8%, 1% bonus. Responsible party. Good location. McDANIELS. WH. 8212.

$4000, 1ST mtg., long terms, no pay-mts., bus. prop., value $13,000. 8% int. bonus. 6611 SAN PEDRO ST.

WANTED PRIVATE MONEY
For 1st mtgs. & T.D.'s. Mr. Collins, with Phillips & Reeves. Inc. 2111.

MONEY wanted, east side prop. 1st trust deeds. Good security 12% int. Call 1933 E. 1ST. AN. 8034.

FIRST MORTGAGE FOR SALE—
NORTHLAND MORTGAGE CO.
734 SECURITY BLDG. TU. 7678.

MONEY WANTED—
Real Estate and Collaterals

40% DISCOUNT
FOR QUICK SALE
$2550—Trust deed, 2 years, well located home. Good people.
$3336.70—Trust deed, 3 years, property new, excellent; moral risk. Will sell for $2000.
ALSO one first mortgage for $2000, 5 years, 8%, on 6-room modern stucco home with garage on well located lot. Will allow a discount of $175.
Buy direct from builder.
DON BERGER.
TUcker 5161.
1010 S. HILL.

$2000 DISCOUNT
$75,000, 7%, 3 years, first mortgage on 2-story brick, income, sold to secure; 3-story business block, just sold for $175,000. Bank now has note as collateral for $67,-000. I will discount the note; four per cent to purchaser. OWNER 1206 WEST 6TH ST. DRexel 2727.

WANTED—From principal, $6000, 2 years, 1st mtge. on 6-rm. home in Hollywood. 1 blk. above Hollywood Blvd., nr. Gower. Value $18,-000. Int. 7%. Worth $10,000. This is a gilt edge loan.
MR. KING
Citizens Nat. Bk.

10% DISCOUNT
$45000 First Mtg. with 8% int., quarterly. English tree stucco val-ued at $80,000. Beautiful location and surroundings.
AAMOTH & SHERMAN
1007 Financial Cent. Bldg. TU. 7547

WANTED—$40000 1st mtg. 7% 10 yrs. commission on property $200 Washington Blvd., corner of Vernon ave., Venice. Five 4-room rental units. Value $150,000. SEE RALPH M. FORD, 407 S. Western av. DU. 1000

WANT $3500, 8%, 3 yrs. on 7-rm. new bungalow & double garage, lot $9x180. Glendale. Just sold for $7500. A clean-cut loan. See MR. MARTIN, 901 Van Nuys Bldg. TR.

GLENDALE realtor doing big business wants to form connection with investor or mortgage co., with ready money for mortgages and trust deeds. Box 777, Times Office, Glendale.

WANTED—Money to loan on residence property in Beverly Hills, three yrs., 8% quarterly interest, first mortgage. Call Wattles, 1440 Santa Monica Blv., Beverly Hills. OX. 1498

5% DISCOUNT
on first mtge. 1% for 2 years, on choice Hollywood home. Value $20,000. GUARDIAN INVESTMENT CORP.
611 Van Nuys Bldg. TR. 7451.

LADY having $7000 can make $200 bonus by making loan to responsible party on real estate security & notes. Loan to be repaid $50 mo. Phone DU. 1099.

$5000 first mtge. loans in amounts of $1000, $1500, $2000, 30 days & 2 years. Good security. Liberal bonus & good interest. MR. COX. TR. 3994 or 3995.

$5000 2nd mortgage, close-in, west 11 st. First mortgage $8000. Bank will renew. Value $35,000. Income $90 per month. Owner, HO. 6831 evenings & mornings.

WANTED, party with $20000 cash to join me in building homes for sale in Van Nuys. Beautiful building lots. Address R. box 816, Times Office.

WANT $5000 on $24,000 business lot in Hollywood. Owner, Dorothy Hills, 1st interest 10%. Owner will build Hoyt & Shaw Bus. Inv. Co., 6933 HOLLYWOOD BLVD.

WANTED—$75,000 1st mtg. on $120,000 to $150,000 property. Will pay 10% bonus for subdivision purposes. Address owner, 1000 Van Nuys Bldg. TR. 4760.

WANT $25000 at 8%, 1 yrs. on owner's 5-rm. stucco, nearly at 6749 FOREST AVE. Call 2001 W. 48th st. VE. 7095.

$10,000, 7%, 1st mtg. Handsome 14-room duplex, 4 baths. Mission near L. A. H. Value $25,000. No brokers. RALPH O. WOLFF CO. FA. 2187.

WANTED from private party $1000 for 1 year, 10% interest, no agents. All transactions strictly confidential. Address F. box 887, Times Office.

$9000 1% 2 yrs. Oakley Hyde, 1st mtge. on 6-rm. bungalow. Value $14,000. Int. 8%. Principals only. Address R. box 1230, Times Office.

8% FIRST mortgages for sale. Equity in WILSHIRE-LA BREA HOME. MORTGAGE CO. 1040 S. HILL. TR. 6181.

WANT $2000 loan at 8%, on 7-rm. home, W., a good loan. Call ME. 2815.

FOR SALE—WILSHIRE HIGH
MONTS & RANSOM CO.
1207 N. Larchmont. GL. 2161

WANTED, $10,000 2nd loan on $35,000 home. Interested A. W. 6326 6TH. TR. 6114.

WANTED—Loan $7500 on $40000 chattels and equipment, 12 months. Address W. box 1, Times Branch.

$25,000 or $30,000 on high-class Hollywood home. Restricted district. Value $60,000. GL. 3171.

WANT $500 loan on $3000 automobile contract; good bonus. 716 GRANT.

WANTED—Private money for good mortgages & trust deeds. E. 300; 6662 HOLLYWOOD BLVD.

MONEY wanted, east side prop. 1st mort. & trust deeds. Owner, 1st. Call 1933 E. 1ST. AN. 8034.

WANT $15000. New, close in, value $20,000. COLE. 6160 E. Vernont. AN. 2981.

$7500, 1 YRS. 8%, 1st mtg., $2500 security. No brokers. TU. 7701.

$45000 OR $50000 TO place on first mortgage in northwest. GR. 1205.

WANTED—Money, $400 for 60 days. Address V. box 488, Times Branch.

MORTGAGES—
Trust Deeds

TRUST DEEDS FOR SALE
$5000, 7%, 3 yrs. 1st.
On income property.
$4750—3 yr. 7% 1st. 6% int.
$2500—2 yr. 1st. 6% int.
$11500—2 yr. 1st. 6% int. 5% discount.
$4000—2 yr. 1st. 6% int. 5% discount.
GUARDIAN HOLDING CO.
616 W. 8th St. 12th Floor.

$7500 2nd mortgage, close-in, west 11 st. First mortgage $8000. Bank will renew. Value $35,000. Income $90 per month. Owner, HO. 6831 evenings & mornings.

WANTED, party with $20000 cash to join me in building homes for sale in Van Nuys. Beautiful building lots. Address R. box 816, Times Office.

WANT $5000 on $24,000 business lot in Hollywood. Owner, Dorothy Hills, 1st interest 10%. Owner will build Hoyt & Shaw Bus. Inv. Co., 6933 HOLLYWOOD BLVD.

WANTED—$75,000 1st mtg. on $120,000 to $150,000 property. Will pay 10% bonus for subdivision purposes. Address owner, 1000 Van Nuys Bldg. TR. 4760.

WANT $2500 at 8%, 1 yrs. on owner's 5-rm. stucco, nearly at 6749 FOREST AVE. Call 2001 W. 48th st. VE. 7095.

$10,000, 7%, 1st mtg. Handsome 14-room duplex, 4 baths. Mission near L. A. H. Value $25,000. No brokers. RALPH O. WOLFF CO. FA. 2187.

WANTED from private party $1000 for 1 year, 10% interest, no agents. All transactions strictly confidential. Address F. box 887, Times Office.

$9000 1% 2 yrs. Oakley Hyde, 1st mtge. on 6-rm. bungalow. Value $14,000. Int. 8%. Principals only. Address R. box 1230, Times Office.

8% FIRST mortgages for sale. Equity in WILSHIRE-LA BREA HOME. MORTGAGE CO. 1040 S. HILL. TR. 6181.

WANT $2000 loan at 8%, on 7-rm. home, W., a good loan. Call ME. 2815.

FOR SALE—WILSHIRE HIGH
MONTS & RANSOM CO.
1207 N. Larchmont. GL. 2161

WANTED, $10,000 2nd loan on $35,000 home. Interested A. W. 6326 6T

BUSINESS OPPORTUNITIES Of Many Kinds

In Alphabetical Order

LUNCH ROOM. So. end business location. Nice clean place, good fixt. Always made money. Sickness causes sale. BARGAIN. 1130 W. 7TH.

LUNCH & fount. Xmas present. Investigate. cor. 16th & San Pedro sts.

LUNCH counter, good business, must sell. Owner inexp. 715 W. 8TH ST.

MFG. COMPELLED TO SACRIFICE IN WINDING UP AN AMERICAN ESTATE A COMPLETE FACTORY TO MANUFACTURE A 6½-LB. PORTABLE TYPEWRITER. FACTORY LOCATED IN GERMANY. WILL CONSIDER TRADE FOR ORANGE GROVE. CALIFORNIA TRUST CO. 629 S. SPRING ST. LOS ANGELES. PA. 2468. MR. V. C. PARSONS.

MFG. BUS. My bus. estab. 1916, clean history & always profitable, established trade. Best bank and trade references. Will guarantee to teach you how to handle profitably. $1000 cash will handle. Give phone number in answering. Address W, box 309, Times Branch.

MFG. gro. spec. Est. bus. Earning 40%. $3500 cash. Will net 10% monthly on invest. Phone AX. 5497.

MEAT MARKET FIXTURES REFRIGERATORS, CONTINUOUS MEAT CASES, BARGAINS IN REBUILT SHOW BOXES & CASES. CITY REFRIGERATOR CO., 37TH & ALAMEDA. RI. 5486.

MEAT market, up to date. Open front, rent space from grocery, ice machine, electric slicer, sacrifice price. 596 S. Garey, Pomona.

MALTED MILK SHOP, right downtown, A-1 loc., cheap rent, nets $300 mon. real snap. Price $1200, easy terms. 426 SPRING, Room 208.

MEN'S furnishings, well est., in Hollywood. Priced right for quick sale. Other interests. 6481 Northwood Blvd.

ORANGE, soft drink stand. Best loc. On beach, long lease, liv. quarters in rear. Sac. 1313 Ocean Front, Venice.

PARTNER wanted, nurse or masseuse preferred to take ¼ interest in a rest home, bath & reducing estab.

PARTNER, old est. upholstery & mfg. refinishing & drapery business. Has grown too big for 1 man to handle. Will give ⅓ interest for investment of $2000 in the business, together with services. Incoming partner to learn owner's office and shop. Knowledge of business not necessary. References. Address F, box 2918, Times Office.

PARTNER for ¼ int. in Mountain Inn 20 miles from P. O. A Beautiful location, rent only $80. Will easily clear $200 month. $4000. Easy terms to good man, woman or couple with management. MERRITT, 606 Hibernian Bldg.

PARTNER wanted for established furniture factory. Orders ahead. Right man desired more than money. Reference. BOX 844, TIMES OFFICE, Long Beach.

PARTNER wanted with $1000 to take full charge of a small factory, salary and ¼ of profits, you handle all money. Address V, box 464, Times Branch.

PARTNER for proven placer mine. Sierra co., may desire to organize company. Inspection invited. McLEAN, Christie Hotel, Hollywood.

PARTNER, garage & repair shop, exp. necessary, will teach right man; clear over $250 mo. FULL HALF INT. $600. 1130 W. 7th.

PARTNER wanted with $15,000 to purchase half interest in ballroom. Long lease. Address H, box 276, Times Office.

PARTNER wanted, money making corn manuf. bus. Small invest. See Irving Turner, 554 S. L. A. St.

PARTNER wanted, fine paying light mfg. business, $1000 required. Will stand investigation. Ph. VE. 6361

PARTNER—Transfer-auto pk. 4 wlls. & 1 truck. Est. 2 yrs. my ¼ int. Office work. $765. 1439 W. 7th st.

PARTNER wanted. I have bar fixtures and settees. NO. 1093

PARTNER in FLOWER shop. Lady or gentleman. 714 S. Figueroa.

PARTNER wanted, estab. auto wrecking bus. 4619 Whittier Blvd.

PARTNER wanted in auto repair, steam cleg. Sml. inv. 918 W. 9th st.

PARTNER, novelty factory, unus. opp. Address H, 284 Times Office.

POOL hall, established 18 years, owner held up and shot, must sell it, 7 years' lease. See Mr. Barry, 809 S. Broadway.

POOL rm., 4 tables, compl. Low rent, good loc., long est., easy terms. Trade. 821 W. 83rd st. TO. 1697.

PRINTING & publishing plant. $6500. cash. 2058 PASADENA AVE.

PARTNER, fine line $65. Other bus. 1081 ATLANTIC BLVD. Bell.

REAL est. ofc., est. 5 yrs., at sac. Pay bal. Pers. reas. for sell. Mary Wyn, 1017 W. 6th st. Suite 210.

RESTAURANT—Here is your opportunity to secure the best located restaurant in Glendale on a bargain basis. It is very nicely equipped & making good profit. Offered for sale at one-half cost of replacement. Long term lease. Must have some cash, but can be trade. See G. O. RUSSELL, 600 S. Brand Blvd., GLENDALE 1999.

RESTAURANT for sale with seating cap. of 65, doing between $50-$60 per day. Good location. Owner going to New York. Cheap for cash. Opposite depot. United Restaurant, Turlock, Cal.

RESTAURANT, Hollywd., THE NEW ORLEANS, old, growing bus. Sacrifice, leave. will sell their 5 yr. lease to best bidder, must leave. 6740 Sunset Cor. McCadden Pl. at Highland.

RESTAURANT location, established 16 years, for rent. Experienced restaurant people only. ROOM 1, 1231 E. Colorado st., Pasadena.

RESTAURANT, horseshoe counter, 17 stools, downtown loc., good lse. & bus. Partners disagree. Fine for man & wife. Exp owner, 702 W. 6th.

RESTAURANT, good location, doing $10 day avg. Completely equipped. Easy terms. SILVA FIXTURE CO., 419 E. 9th st.

RESTAURANT, excellent for couple, small restaurant, vicinity court-house, fine class of patrons. Rent very reas. Bargain. 214 Court st.

REST. counter, stools, tables, fine cafe, bldg. rent, reas. Fully equ. $500 bals. 801 VENICE BLVD.

RESTAURANT: Clears $175 monthly. Price $400; only $200 down. Rent $75. Call 308 Delta Bldg., 426 Spring

RESTAURANT: Near-by town, clearing $250 mo.; rent $70; $550 will handle. Lease. 926 SO. HILL ST.

RESTAURANT, cheap rent, $150 handles. Consider trade on car. 2527 DAYTON AVE.

RESTAURANT, good bus., good lse., next to open market. 8429 S. PARK AVE.

RESTAURANT, good location, doing $35-$40 daily. Own. 709 W. Wash.

SERVICE station for sale. 112 E. 8TH ST. PA. VA. 2612.

SERVICE station and small grocery on Coast Highway. Cheap rent. Splendid location. No competition for miles. Address Highway Service Station, Carpinteria, Cal.

SERVICE station, complete with wash rack and parking, best town of 10,000 San Joaquin Valley; good bus. Address PR. box 44, Times Office.

SERVICE station, sac. if taken at once. First time advertised. Best buy in Southern California. Will give terms. call MI. 2649 for appt.

SHOE repairing shop, full equip., good rent, bus. 6711 Santa Monica Blvd.

STATIONERY, office supplies and notions. Best location in Redondo Beach. Will sell at inventory. Established trade. 114 S. PACIFIC AVE., Redondo Beach.

STEAM cleaning and polishing, super service station, 50-50 basis. No investment required. Completely equipped. Apply ELLIS & WILSON, 54th & Normandie. VE. 8204.

SUPER gas station, now clearing $400 mo., long lease, best location in Hollywood. $4500 required. 1311 WEST 6TH ST.

TAILORING business, well established and equipped. Only one in the place. Priced right for quick sale, for reference. Deimer Woolen Co., David Tailoring Co., GARDENA, CAL.

TEA rm. restaurant, nr. Elks' Club, Westlake Pk., 6 bedrms., public & priv. dng. rms. A-1 equip., location, trade bars. 2512 W. 6TH ST. DR. 5191.

TEA RM., FOUNTAIN, CONFECTIONARY, EST. BUS. BEVERLY HILLS NETTING $350 MO. SACRIFICE. PH. FOX 1060.

TRUCK, $1000 bdls., only has. 5000 town. Seats over 600. 10 yr. lease. Clord & Cummings, 315 Hill, R. 208

TIRE bus. for inventory, about $2000. Good lease, fine location, cheap rent. Owner, 1960 W. WASH.

TRANSFER, moving & STORAGE business, 2 vans & 2 trucks. Fireproof storage. Excellent location. Unusual opportunity to acquire at sacrifice. No agents. Address V, box 444, Times Branch.

TRANSFER, moving & storage business, 4 vans & 2 trucks, fireproof storage, excellent location, unusual opportunity to acquire at sacrifice. No agents. Address V, box 411, Times Branch.

CONTRACT LET FOR CITY HALL

Kubach's Alternate Bid for $2,852,700 Accepted

Granite to be Used on First Four Floors, Exterior

Contractor to Operate on Open-Shop Plan

The general contract for the new City Hall was awarded yesterday by the Board of Public Works to the C. J. Kubach Company on the company's alternate bid of $2,852,700. The bid is somewhat higher than the lowest primary bid submitted for the contract by another company.

The Kubach Company, however, was lowest, it was announced, on the plans and specifications for the alternate and the alternate then became the one on which the board decided.

The favored bid substitutes California granite for limestone on the exterior of the first four floors, terra cotta being used to face the remaining twenty-four floors. The substitution will, while costing somewhat more, provide a far better appearing building, it was declared by the officials, than would limestone.

WON'T BE CLOSED SHOP

Opinions expressed in open-shop circles that Kubach would ignore the American-plan one-shop principle which has distinguished Los Angeles building for years and would refuse to give employment on the job to craftsmen who are not members of the union were refuted by C. J. Kubach, head of the firm, last night.

"I will not discriminate between union and nonunion men," Kubach said emphatically. "It is not true that I will employ only union men. They can work side by side and if they don't like to do it that way they can quit. That's what I call the American plan."

OTHER CONTRACTS WITHHELD

The board did not award contracts for the heating and ventilating or for the plumbing work. It has before it the lowest bid by a Los Angeles open-shop plumber for the heating and ventilating and the next lowest bid by the same company for the plumbing. A San Francisco company is the lowest bidder, by less than $460, for the plumbing contract.

The fact that union proponents serve on the board has given rise to a report that the board may find a way, to ditch the Los Angeles open-shop low bidder and throw the contracts to some contractor less inclined to the American-plan open-shop principle even if all bids have to be rejected and the competition opened to all again.

The board awarded the elevator contract to the Baker Iron Works on a bid of $132,000, said to be the lowest.

BUSINESS OPPORTUNITIES Of Many Kinds

In Alphabetical Order

TRUCKING business, established, for equipment inventory. Owner. $103 SANTA MONICA BLVD.

STAFF and stone shop, good stock & good truck. Established business. Will sell for $550 cash. Address V, box 412, Times Branch.

WASH & steam cleaning, grease rack, long lease, 2 mos. rent paid. 4353 S. Figueroa. AT. 0308.

WASH & grease rack, 218 E. 7TH ST. Lvr. lease. Cash or will trade on good car.

WASH rack & S. clean. Liv. r., rent $25. $250. $100 LONG BEACH BL.

BUSINESS OPPORTUNITIES Wanted

CASH FOR YOUR BUSINESS
We have cash buyers.
No sale—No commission.
We're selling them every few days.
GEORGE SUNDAY, INC.
406 Lane Mtg. Bldg. TR. 8801.

WANTED—Patents and ideas for the manufacture & marketing of specialties in electric or mechanical devices. Have unlimited capital for the right products. SEE MR. MILLER. 1068 S. ALVARADO ST.

INVENTIONS BOUGHT, SOLD, PERFECTED, PROTECTED, DESIGNED, MODELS BUILT. Satisfaction guaranteed. CO-RELATIVE ENGINEERS, 904 Union Bank Bldg.

CASUALTY man, would buy interest in insurance agency, preferably Hollywood. Advise premium income & policies confidential. Address V, box 478, Times Branch.

HAVE $20000 to invest with services. Any proposition with merit, already established. Details first letter. Address V, box 458, Times Branch.

CAN sell your bus. No publicity. Or reserve a partner. Very quick. PACIFIC BUSINESS EXCHANGE 124 W. 4th st. Suite 483. TU. 5778

$600 EQUITY in San Diego lots for garage, station or small business. Will assume. Address H, box 131, Times Office.

WANTED—ALL CLASSIFIED ADVERTISEMENTS FOR THIS SUNDAY TIMES MUST BE RECEIVED BEFORE 7:30 P.M. SATURDAY.

IF YOU are planning to organize a company or sell stock, see HITCHCOCK & Assoc. (estab. over 17 yrs.) 713 Ins. Exch. Bldg. 9th & Olive

OUR BUSINESS IS SELLING YOURS W. S. RATTRAY & CO. 608 PACIFIC MUTUAL BLDG. TU. 8-3-SPRING

PARTNERSHIP HEADQUARTERS
If you need a partner, phone TR. 9985. ATLAS CO., 1606 S. Grand.

LEGALS

LEGAL NOTICES—Bids, Proposals

SYNOPSIS OF THE ANNUAL STATEMENT OF THE SPRINGFIELD LIFE INSURANCE COMPANY OF SPRINGFIELD IN THE STATE OF ILLINOIS on the 31st day of December, 1925 made to the insurance commissioner of the State of California, pursuant to law.

ASSETS

Real estate	$ 973,287.33
Mortgages and collateral loans	3,243,047.33
Policy loans	232,770.77
Premiums deferred	NONE
Bonds and stocks	3,097,034.53
Cash in company's office and in banks	338,972.37
Bills receivable	3,309.34
Agents' balances	NONE
MISCELLANEOUS	
Total ledger assets	$8,191,513.94
NON-LEDGER	
Total interest and rents due or accrued	$ 114,954.84
Market value of securities over book value	23,123.43
Due from other companies for losses or claims reinsured	NONE
Net amount of uncollected and deferred premiums	341,939.04
All other assets	NONE
Gross assets	$ 8,670,611.23
Deduct assets not admitted	3,309.34
Total admitted assets	$ 8,667,709.93

LIABILITIES

Net reserve	$4,542,153.00
Present value of amounts not yet due on supplementary contracts not involving life contingencies	NONE
Total unpaid policy claims	117,103.87
Due and unpaid supplementary contracts	NONE
Dividends liability	105,954.97
Reserve, special or surplus funds not included above	NONE
All other liabilities	200,230.10
Total liabilities (except capital and surplus)	$ 5,265,231.94
Capital stock paid up	NONE
Unassigned funds, (surplus)	301,379.44
Total liabilities, capital and surplus	$ 5,827,709.38

A. L. HEREFORD, President.
L. M. DIXON, Secretary.

THE JEWISH Orphans' Home of Southern California has admitted the following orphan and half-orphan children into the orphanage during the half-year ending June 30, 1926: Israel Smith, age 14; Minnie Speeman, age 3; Abe Speeman, age 14; Abe Edelman, age 11; Saul Lubenow, age 15; Lester Chapkis, age 1; Charles Kramer, age 8; Miriam Klein, age 12; Emanuel Klein, age 9; Jack Block, age 11; Annabelle Stein, age 5; Harry Singer, age 6 months; Pearl Meserow, age 7; Dorothy Walpert, age 13; Nathan Walpert, age 11.

NOTICE hereby given that on and after June 23rd, having left my board and lodgings, I will not be liable for any debts contracted by my wife. Mrs. W. D. Legrand. MR. W. D. LEGRAND.

ON and after July 1 I will not be responsible for debts contracted by my wife, Lula Jones. Ottie G. Jones 665 EAST 54TH ST.

TOO LATE—To Classify

LAND FOR AUTO. 2 acres, clear, level, tillable & oil prospect, near city. Exchange, high class car or part cash. Phone VE. 8372, call Monday & Tuesday, from 9 to 12 a.m. only.

WANTED, traveling partner with $500 cash, have secured valuable contract. Expect $2000 gross per mo. Phone VE. 8372, Call Monday and Tuesday, 9 to 12 a.m. only.

WANTED, sewing girls, apply BOOS BROS. 643 S. Hill st.

RATTLE OF JUDGE'S CAR FAILS TO RATTLE TRAFFIC OFFICER

Judge Keeler, of the Superior Court, was sorely puzzled yesterday.

"The only way I can figure it out is that someone must have been tampering with the rattles on my car," he said.

And that, as far as the judge knows, is the only explanation possible for his arrest in Santa Monica Thursday night.

"I'm going to plead guilty," he said. "Personally, I do not think I was making any thirty-two miles an hour. But I know enough about the judging business to realize that when I appear in Police Court it won't do me much good to try to set the familiar rattles of my old car up against the traffice officer's speedometer. So I guess I'll just throw myself on the mercy of the court and pay the fine."

"I was driving back home, along Santa Monica Boulevard. The old car was sounding the regular 20-mile rattle. I'd swear to that. But all of a sudden a traffic cop pulled alongside me and wanted to know what I thought I was doing," the judge related yesterday.

"You're making thirty-two miles an hour,' he accused me. Now, as I matter of fact, I am sure I was not doing more than twenty-four at the outside, because at twenty-five my car lets out a peculiarly offensive clatter. I told the officer this, but he scoffed at it.

"It's quite a coincidence," Judge Keeler remarked. "On that very day Judge Spencer had appeared before me as counsel in an action. I'm certainly glad I laid myself out to be polite to him. Say, how much do they fine you for thirty-two miles down there, anyway?"

SENTENCED TO JAIL FOR BEATING SON

Father Must Serve Sixty Days for Brutal Attack on Six-Year-Old Child

W. Perry Martin, found guilty by a jury in Municipal Court recently of brutally beating his 6-year-old son Duane, because the child did not pile a load of wood fast enough to suit him, yesterday was sentenced by Municipal Judge Frederickson to serve sixty days in jail.

According to his own testimony in court, Martin did not know the age of his child or whether or not Duane was attending school. He "licked the kid because he had no initiative," he declared.

Mrs. Martin, mother of Duane, testified that her husband had contributed nothing to the support of his family for some time, but fhsisted that Duane rise at 6 o'clock in the morning and do heavy chores while he remained in bed. Elsie, a 12-year-old daughter of the Martins, was forced to rise at the same hour and iron her father's shirts, Mrs. Martin declared.

Martin's version of the affair was that it was nothing but a "family squabble."

Lincoln Statue to be Given to Park Tomorrow

A statue of Abraham Lincoln, a gift to the city by the late Dr. and Mrs. Norman Bridge, will be unveiled at Lincoln Park at 2:30 p.m. tomorrow. The statue will be unveiled by Mrs. Sloan Orcutt, who will also give a patriotic address and a tribute will be paid to the donors by Charles Lummis, founder of the Southwest Museum.

Mrs. Julie Bracken Wendt will present the statue to the city, Mrs. Mabel V. Socha, vice-president of the Park Commission, making the speech of acceptance. The statue is the work of Mrs. Wendt.

Roberts Golden State band will play at the ceremonies. A concert will be given from 1:30 to 3:30 p.m.

Monday a celebration will be conducted at the park from 10 a.m. to 9 p.m. W. Joseph Ford will give an address and Miss Elizabeth Kinkel, high school orator, will give her essay on the Constitution. Norman Worley will preside. There will be daylight and evening fireworks, and music throughout the day.

Golden Wedding Celebrated by Happy Couple

The golden wedding of Mr. and Mrs. Frank C. York, 803 North Curson street, was happily celebrated yesterday by the arrival of a son and daughter from Salina, Kan., the former home of the Yorks. The family circle was completed by the presence of two daughters who live here and four grandchildren.

The York family is widely known among Kansas, Frank C. York having been prominent in political and financial circles in Salina. They have been in Los Angeles since 1920. More than 100 friends were entertained at a reception and buffet supper.

CANDIDATE TO SPEAK

Joe Crail, attorney and candidate for the Tenth District Republican Congressional nomination, will be one of the speakers at a patriotic celebration tomorrow at 3 p.m. at the Hillstreet Theater, it was stated last night at the Crail campaign headquarters, 301 Lankershim Hotel.

IMPROVEMENT ORDERED

The improvement of Avenue 67 from Farrara street to Elgin street has been ordered by the City Council which denied protests against the work.

GROUP GETS CHARTER IN FRATERNITY

Local Alpha Pi Members Obtain Their Membership in Beta Theta Pi

Months of effort by members of the local Alpha Pi fraternity at University of California, Southern Branch, were crowned with success yesterday when telegraphic word was received here from White Sulphur Springs, Va., that a charter in Beta Theta Pi, national fraternity, had been granted to the local collegians.

Five Southern Branch students, Fletcher Clark, Ivan Taggart, Reginald Burrows, William Forbes and Thomas Hammond, made the trip to Virginia, where Beta Theta Pi is holding its national convention, to present their appeal. They were supported by Morris R. Ebersole, representing the alumni chapter of Beta Theta Pi in Southern California, which has backed the efforts of the Alpha Pi men to convert their organization into a national fraternity. Ebersole wired yesterday to Gomer M. Thomas, president of the Beta's local alumni chapter:

"Charter granted. Big vote."

Because of the summer vacation, it is unlikely that the Alpha Pi men will be initiated into Beta Theta Pi before next fall. Beta Theta Pi at present has chapters at Stanford, California and Washington on the Pacific Coast.

Cornelius P. Hill of the Western Mortgage Corporation is vice-president of the local Beta Theta Pi alumni, and Alonzo R. Anderson, Jr., secretary.

SUSPECTED MURDERER'S CASE OPENS

Surprise Witness Says O'Brien Beat and Robbed Him on Taxi Ride

A surprise witness was introduced yesterday at the hearing of John T. O'Brien, accused of the murder of Thomas E. Welch, when the case began before Municipal Judge Blake. He was John A. Nelson, casual acquaintance of the prisoner, who said he had gone for a taxi ride with O'Brien the night before Welch was murdered, and that O'Brien had robbed him of $35 and beat him on the head till he became unconscious.

Harry Buckley, who drove the taxi, said a piece of gas pipe he used as a jack handle was found to be missing after O'Brien left the car. The prosecution contends O'Brien used this weapon in slaying Welch. Other witnesses identified clothing worn by O'Brien, when he was arrested, as belonging to Welch.

Welch is believed to have been murdered the night of June 12, last. His stripped body was found several days later behind a billboard. His car, its steering wheel covered with blood, had been discovered a day or so before the body. The hearing will continue Tuesday.

OREGON FIGHTS RAILROAD DELAY

SALEM (Or.) July 2. (AP)—Charges that the northern lines and the Southern Pacific Railway are not complying with the terms of the recent Interstate Commerce Commission order relative to rail construction in Central Oregon were made yesterday by the Oregon public service commission in a telegram to the Interstate Commerce Commission.

The telegram said the Oregon body will demand a positive order commanding immediate construction of the lines requested and will file an amendment to its application for a rehearing of the Central Oregon Railroad development case unless the lines involved make an immediate indication of good faith by announcing definite plans for complying with the order.

"Although two months time has elapsed since the issuance of this order and carriers have had conferences with the relation thereto they have not, so far as we are informed, come to any understanding which will carry out your conclusion nor has any action been taken looking toward the early construction of the rail lines requested and authorized," the telegram reads.

"Failure of carriers to carry out promptly the determination of the commission is resulting in serious injury to the State of Oregon and is retarding development. We urge, therefore, that carriers be required to immediately advise the commission and the public as to the conclusion and understanding reached by them, looking toward compliance with the commission's determination or of their rejection of the terms and conditions imposed."

The Interstate Commerce Commission's order granted the northern lines permission to extend the Oregon trunk from Bend southward to Klamath Falls and suggested that the northern lines confer with the Southern Pacific in an effort to avoid unnecessary construction by making a common user agreement.

Poor Prospect for Mother

Little Walter is a very sympathetic child.

"You're awfully tired of keeping house, aren't you, mother?" he said the other day when she looked unusually worn.

"Yes, dear."

"But there isn't much use in dying and going to heaven, is there? 'Cause you'd have a mansion on your hands then."—[Boston Transcript.

PAGEANT TICKET DEMAND BRISK

Coliseum Capacity Crowd Anticipated

Patriotic Spectacle Test of Civic Spirit

Event Rare Development in Sponsorship

Assembled for their final preliminary meeting at the City Council chambers last night, the 112 sponsors of the Pageant of Liberty turned their attention to the Coliseum that they might co-operate with the fifty-three subcommittees charged with the staging of the spectacular historical review there on Monday afternoon.

Reporting a brisk demand for tickets at the 1400 drug stores, at Wiley B. Allen Music Company and the Birkel Music Company, Chairman Edwards Davis stated that to accommodate those who sought to avoid congestion at the Coliseum that tickets would remain on sale at all drugstore stands throughout Sunday, and that 168 salesmen would operate at the Coliseum from 11 o'clock on Monday. A crowd to tax the capacity of the huge bowl is anticipated, the chairman stated.

"The Pageant of Liberty will serve as a test of Los Angeles' true patriotic spirit. We are bringing a review of American independence to a basis of entertainment as well as enlightenment and as a show, the 'Pageant' is already a huge success. The rest will be known Monday afternoon," Mr. Davis told the executive committee. "But the success of the Pageant will not be alone in its presentation as a huge spectacle. It marks an unusual development in sponsorship. It is a civic event which will cost the city of Los Angeles nothing. It has obligated none of its participating organizations in any extent except moral support, and donations or financial support has been solicited from neither organizations nor individuals. One unit has modestly borne the expense and any surplus that may accrue will go toward making the lives of disabled veterans of our wars a mite happier for having fought for their country."

While the executive committee was meeting at the Council chamber, the pageant technical committees, 400 strong, reviewed their work at a meeting at the Hollywood Masonic Temple. A skeleton rehearsal tomorrow morning at the Coliseum to be followed by a dress rehearsal on Monday morning are on the schedule.

This evening Arthur Farwell, musical director, will assemble his five chorus units for an ensemble rehearsal at the Shrine Auditorium, and requests all interested singers to report to him at the Jefferson-street stage entrance at 8 o'clock.

HORSE STAYED BESIDE BODY OF DEAD RIDER

The horse is one of the most loving and faithful of dumb animals, and many stories could be written of him. But one will suffice at the present time. This story rang through the world some years ago, for it was in the tensest time of the World War, and the incident was on a bitterly-contested battlefield. During the fighting at Loos the men in the trenches observed, to their great astonishment, a riderless horse standing far out in No Man's Land, between the firing lines of the armies. For two days and nights the faithful creature stood there. At last some men crept out of their trench and crawled to the horse. The animal was unwounded, but it was standing guard over its master. The gallant lad who had ridden it and tended it lay stretched in death at its feet, and all the terrors of machine guns, bombs and shells had failed to shake the constancy and affection of this faithful steed.

The men who went out to see could not get it away from its charge, but returned to their trench and told the moving tale. Then other men, who understood the ways of horses, crawled through the deadly area. They blindfolded the horse, and at last, when it could no longer see the form it had loved, the animal was content to be led away to food and safety.

HOBO HARVESTER PASSING

Motorized Army of Laborers Now Handles Giant Kansas Wheat Crop at Lower Cost

WICHITA (Kan.) July 2. (Exclusive)—Now witness the passing of the nomadic harvest hand who for years held the farmers of the Kansas wheat belt in the palm of his hand. The autocrat of the paper suit case and box car is passing, according to the men who are guiding the army of 40,000 workers engaged in the Kansas harvest and who will continue in the wheat country until the crops of Northern Dakota are safely tucked away before the first snow flies.

Ten years ago the harvest was often a nightmare for the Kansas farmer forced to deal individually with a band of high-handed rovers who swooped into his farmyard at harvest time and let it be known they were doing the wheat grower a distinct favor to work for him at $5 and $6 a day with three meals for a bonus.

Two things have dealt the hobo harvest hand his kayo wallop. One is the government which learned its lesson in the war years when I.W.W. leaders and agitators ran amuck in Kansas terrorizing farms and demanding wages all out of proportion. The other element is the massive combines which click like an eight-cylinder motor car and cut, thresh and sack the grain in one motion.

NOMAD REPLACED

The harvest hand in the good old days when a farmer met him at the railroad station with a team and buckboard and almost begged the worker to come to his farm, is being replaced by the men of the cities who are eager to absorb a summer of sunshine and meager wages and the boys of the wheat belt who have found the real vacation job is in the harvest where they are appreciated instead of the machine shop or office in the cities.

Box car travel has been made unpopular by the railroads serving the wheat belt by offering cut rates to the sections where men are needed. This has been found to attract a better class of men and has put the police of the smaller cities on the trail of the boys who rode the rods and got away with it with the excuse they were on their way to the harvest.

On the other hand it is a motorized army that is moving through the wheat country this year. Some come in the family car but in the main they chug along in what appears to be the combination of every model ever manufactured by Henry Ford. Eigthy-five per cent of the Kansas wheat will be harvested by men who travel in motor cars, according to C. E. Hall, manager of the Kansas employment office here who is the field general for the army of 40,000 workers now in the fields.

Harry C. Allen, field man for the government labor department here, says the I.W.W. threat is past in Kansas. By systematic direction and co-operation of the Federal authorities with the States, the army of harvest hands is following orders instead of a wild influx into one section with the resultant surplus of labor and the usual strife and oftentimes bloodshed.

"Turn 40,000 men loose in one section at a time and you are likely to have anything from a riot to a war," explains Mr. Allen. As a result of this supervision the farmer is getting willing workers for from $3.50 to $4 a day and by furnishing the meals, which still include chicken at least once a day.

GIANT MACHINES

But the real foe of the harvest hand of other days is the mighty combine. In Western Kansas one of the giant machines and five men are doing the work of fifty and doing it better and quicker.

The hope of the worker lies in the imperfection of this largest machine. Like everything else they often break down at a critical time, but this year with newer models making tests in Western Kansas it has been shown the equipment can be depended upon more than ever before. One factor makes the combine unpopular and that is the cost. This year for the first time, however, owners of combines are renting their machines and operating them for their neighbors and therein lies the biggest blow ever dealt the hand of former days.

DETECTIVE TAKES OVER NEW DUTY

Cahill Assumes Command of Police Robbery Squad; Chapman Vacancy Open

Assistant Captain of Detectives Cahill yesterday assumed command of the police robbery squad of the central division, one of the most important police details. He succeeds Assistant Captain of Detectives Cato, who was transferred Thursday to the command of the detective bureau at the Newton-street division.

Chief of Police Davis said yesterday he does not plan to fill at the present time the vacancy left by the retirement of Inspector of Detectives Chapman. This policy, he said, is in line with the request of the City Council that no new appointments be made. Inspector of Detectives Finlinson is now the only officer holding that rank.

Chief Davis yesterday also announced two more transfers, following the "shake-up" of Thursday, when forty-two executive officers, fifty-one patrolmen and two police-women were ordered transferred. Detective Lieutenant Curtis was transferred from the central detective bureau, where he had long been a member of the robbery squad, to the Lincoln Heights detective bureau. Detective Lieutenant Williams was sent from assignment work at the central bureau to the detective bureau of the San Fernando Valley division.

A PARIS NOVELTY

"Knee Caps" Match the Skirt and Look Like Nine Inches of Legging

Another fashionable innovation of the hour, this time from gay Paree, is the "knee cap"—not the anatomical patella itself, but a saucy little garment that buttons around the knee, like a section o fa legging, and is said to be affected by certain ultra-sporty dames, including one duchess of American birth, in the French capital.

The new "knee cap," according to the dispatches, is about nine inches long, and thus fits nicely and snugly around that joint, and an inch or so above and below it.

To be correct, it has to be fashioned of the same material as the skirt, which, on its part, has to be short enough to allow the "cap" to be fully displayed, buttons and all. The ensemble is said to be so tricky that its adoption is opposed in certain very fashionable circles; but the fact that the Duchess of Oporto sports it is sufficient reason for its wide adoption.

Probably Her Grace imagines that no lady of her rank and title ever before sought to enchant her admirers with a style so novel and alluring. Her Grace is right.

But "knee caps," or "knee cops," as they were called in the days of their prime, were ornaments greatly cherished and elaborately adorned by the knights of the Middle Ages. The French name for them was grenouillieres and they showed out daintily below the skirt of the wearer's hawberk, which was approximately the same length as the skirt worn by the modern Parisienne with the grenouillieres of the current minute.—[Argonaut.

A CLOCK WITHIN A CLOCK

An old clock that stopped working in 1767—158 years ago—recently was re-started after a year's effort by a member of the Admiralty staff in London. The clock is about 200 years old and contains more than 600 parts which weighed about 100 pounds. It is made of brass of such fine quality that an ingot of it could be beaten almost like gold leaf.

The clock was made by a carpenter named John Harrison for His Majesty George II by order of the board of longitude which appears to have been an Admiralty commission appointed to superintend the installation of chronometers and navigation apparatus on the ships of the British Navy. The board gave Harrison £1250 for the job, and he took two years to make it. It is really a clock within a clock, the smaller one running for four minutes only, being wound every three and three-quarter minutes by the larger clock, which has to be wound daily.—[London Answers.

Sheriff's Squad Officer in Crash Seriously Hurt

Edwin B. Crook, 28 years of age, 451 Stephenson avenue, Pasadena, a member of the Sheriff's motor-cop squad, was seriously injured last night when the motorcycle he was riding collided at Whittier and Atlantic boulevards with a Ford car driven by Ed Benford, 212 1-2 South Broadway, according to a police report.

Crook suffered fractures of the left arm and leg, lacerations about the forehead and neck, body bruises, a possible fractured left shoulder and possible internal injuries, according to Police Surgeon Sebastian, who treated the injured officer at Receiving Hospital. His condition is regarded as serious.

The collision occurred when Crook attempted to make a left turn at the intersection, according to a report of Deputies Stewart and Horton of the Sheriff's office, who investigated. Benford was not held.

Breakfast

Cantaloupes
Eggs and Bacon
Toast Jelly
Milk Coffee

Picnic

Pressed Chicken Sandwich
Egg Sandwich
Chicken Surprise Sandwich
Imitation Pate de Foie Gras Sandwich
Bohemian Sandwich
Cottage Sandwich
Almond Sandwich
English Walnut Sandwich
Sardine Sandwich
Maple Sugar Sandwich

Lemonade

Grape Juice Lemonade
Italian Lemonade
Strawberry Lemonade

PRESSED CHICKEN SANDWICH

Boil fowl until tender; remove bones and skin; chop fine; season with salt, pepper and sage to taste. Mix one teaspoonful of mustard with a tablespoonful of vinegar, heat and pour over chicken, with some of the broth, and press in earthen dish. When cold and ready for use, slice and place between thin, lightly buttered bread with a crisp lettuce leaf between.

IMITATION PATE DE FOIE GRAS SANDWICH

Saute half a chopped onion in butter until brown; add one-half dozen chicken livers, cover with seasoned chicken stock, and let simmer until tender; mash the livers fine and press through a sieve, season with salt, paprika, mustard and a dash of curry powder. Put this paste in a cup, pour melted butter over top; when cold, remove the butter and cut in thin slices; place between thin slices of white bread. Garnish with a pickle.

BOHEMIAN SANDWICH

On thin slices of lightly buttered graham bread, spread a thin [illegible] of mustard; on top of that a layer of cottage cheese, then a [illegible] of olives that have been chopped and mixed with a little mayonnaise dressing. Cover with another slice of bread and press together. Cut in strips and serve on a lettuce leaf.

COTTAGE SANDWICH

Cut slices of brown bread, and remove crusts; rub half a pint of cottage cheese to a smooth paste, and press it through a fine sieve. Add two tablespoonfuls of melted butter, slowly beating the while, add a teaspoonful of salt and two tablespoonfuls of thick cream; spread a slice of the bread with mixture, cover with another thin slice of bread and on top of that another thin layer of cheese; place a slice of brown bread on top and trim to shape. Garnish with an olive.

ALMOND SANDWICH

Cut white bread in rounds, lightly butter, put on a layer of finely chopped almonds, add a sprinkle of salt and a dash of lemon juice and place between thin, lightly buttered bread with a crisp lettuce leaf between. Serve on a lettuce leaf.

MAPLE SUGAR SANDWICH

On thin slices of lightly buttered white bread spread maple sugar, put slices together and cut with a pastry leaf cutter. Serve with hot cocoa.

GRAPE JUICE LEMONADE

Three lemons, one pint grape juice, one and one-half pints of water, one cupful of sugar.

Place a small square of ice in a tall glass pitcher; mix the lemon juice, sugar, water and grape juice together, pour into the pitcher and allow to become thoroughly chilled before serving.

[All rights in regarding reserved by Mrs. Wyman.]

RAIL CHIEF TELLS BOOM

Crowley of New York Central on Visit Here Hails Prosperity Reflected in Road's Gains

Prosperity of the entire country is reflected in the vast increase in volume of business and earnings of the nation's network of railroads, enjoying one of the most prosperous eras in history, according to [illegible] E. Crowley, president of the New York Central Lines, who with his wife arrived in the city last night on a brief vacation. The railway chief, accompanied by his wife and two daughters, arrived here over the [illegible] from New York at 6 p.m. and they are stopping at the Biltmore during their visit in the city.

The nation's railroads are in a healthy condition financially and the last few years have seen an enormous increase in business for the carriers, he stated. The New York Central had its peak year in 1923, he added, but each year since has seen the earnings and volume of business above average and on a gradual increase, with this year holding the prospects of continuing the upward trend over last year.

"Shippers are no longer interested in cheap rates," Crowley declared. "Service is the demand. Much has been accomplished through the cooperation of the shippers and railroads, particularly the activities of the various regional boards composed of shippers and railway representatives."

Rates, however, have been